

**JEFFERSON**

**TOWNSHIP**

**1942**

# JEFFERSON TOWNSHIP

## INDEX

*Corrected To*  
~~January 1-1945~~  
~~April 9-1945~~  
~~November 10, 1945~~  
~~January 1-1947~~  
~~January 1-1948~~  
~~January 1-1949~~  
 January 1-1950 (0)

VIRGINIA MILITARY SURVEYS	PAGE
3321	1
3322	1
3442	2
3441	3
3327	4
3326	5
3325	6
842	6
3683	7
3439	8
3438	9
3437	10
3436	11 ✓
5089	11
5738	12
3139	13
3136	14
6121	14
13593	14
2674	15
5091	15
4399	16
4478	16
3220 — NORTH PART	17
3220 — SOUTH PART	18
6450	19
3137	20
4948	21
9423 — NORTH PART	21
9876	21
4948	22
9423 — SOUTH PART	22
9876	22

VIRGINIA MILITARY SURVEYS	PAGE
3216	22
4413	22
10426	23
10427	23
11041	23
11076	23
12563	24
13067	24
5088	24
9372	24
9371	25
12174	25
9178	25
9370	25
4498	26
5864	26
4477	27
8303	27
8485	27
4957	28
6447	28
6449	28
3138	29
4195	30
4604	30
4497	30
4661	31
9833	31
4676	32
5812	32
7318	32

RUSHCREEK TOWNSHIP

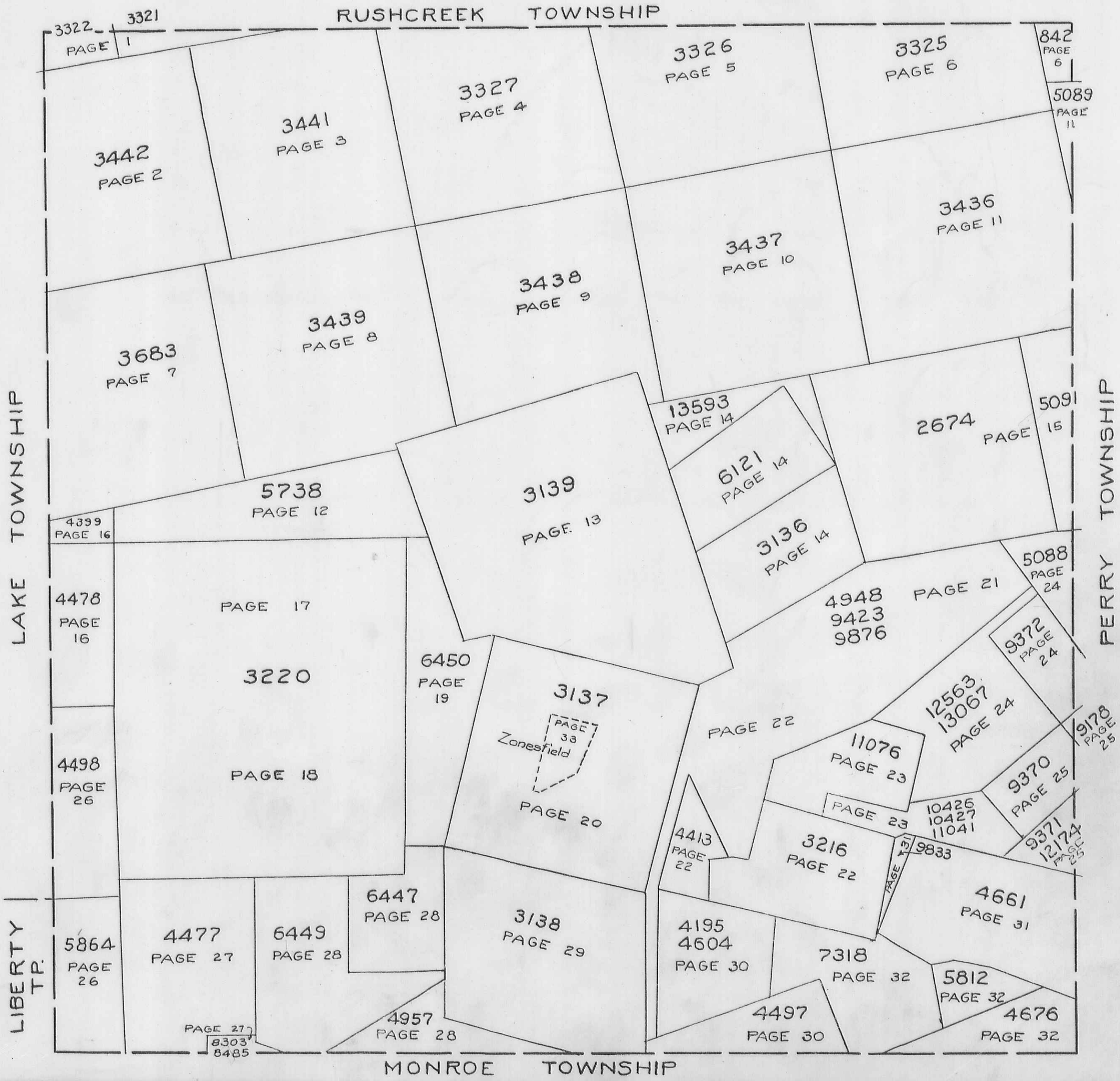

MONROE TOWNSHIP

LAKE TOWNSHIP

LIBERTY T.P.

PERRY TOWNSHIP

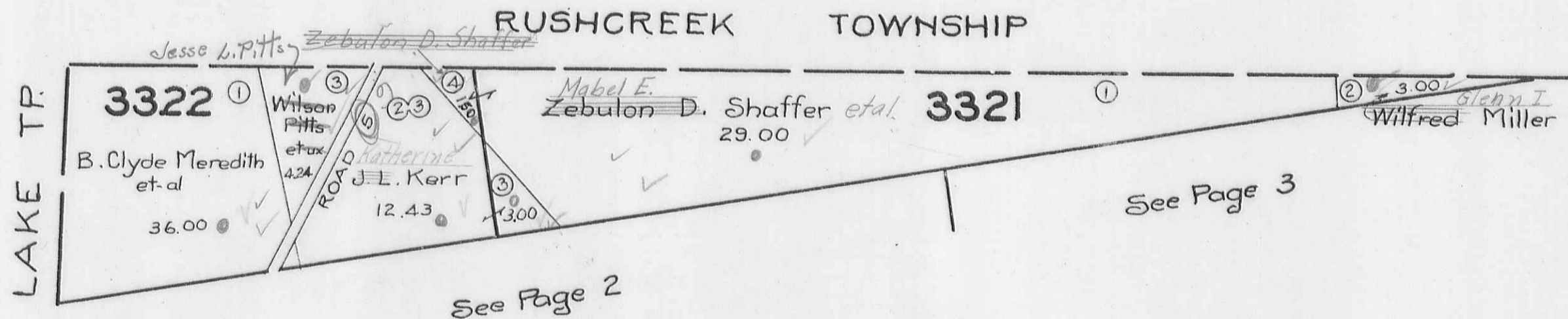

VIRGINIA MILITARY SURVEY 3442

SCALE 10 CHAINS TO THE INCH

49.06

See Page 1

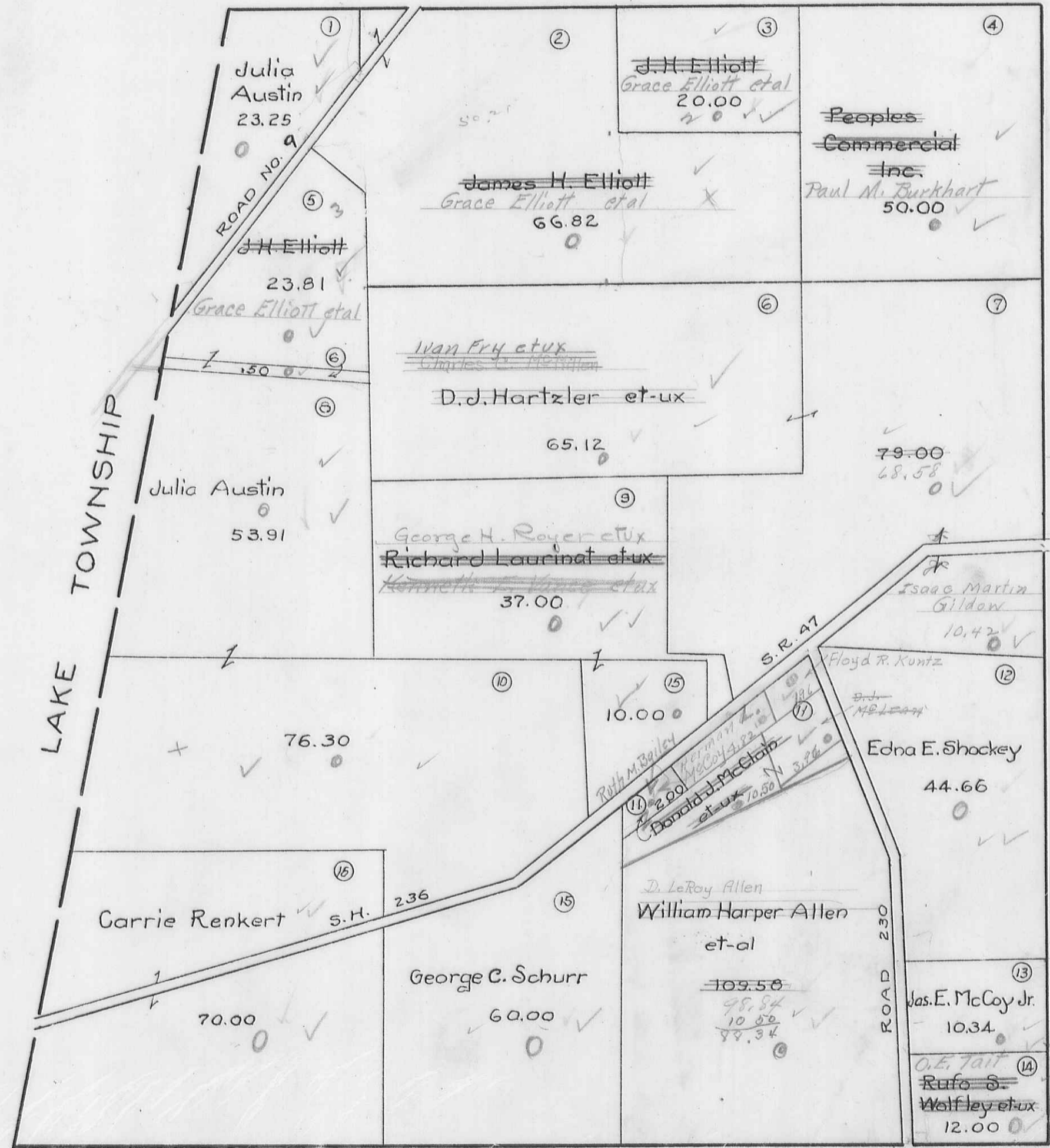

See Page 3

65.12  
 68.58  
 -----  
 133.70  
 82  
 62  
 51

See Page 7

JEFFERSON TOWNSHIP  
VIRGINIA MILITARY SURVEY 3441

SCALE 10 CHAINS TO THE INCH

26.23  
27.01  
28.24

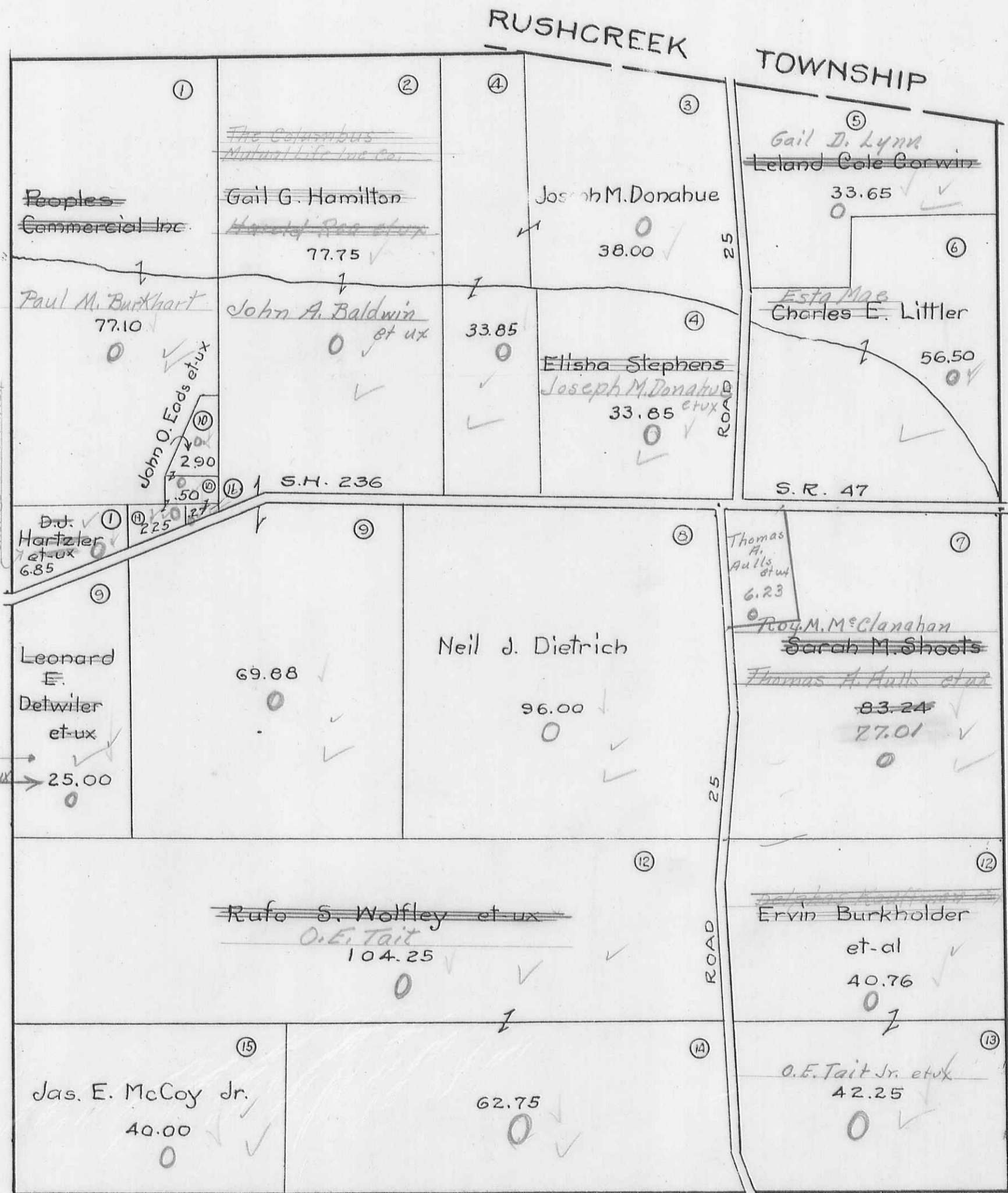

See Page 2

See Page 4

See Page 8

53.01

JEFFERSON TOWNSHIP  
 VIRGINIA MILITARY SURVEY 3327

SCALE 10 CHAINS TO THE INCH

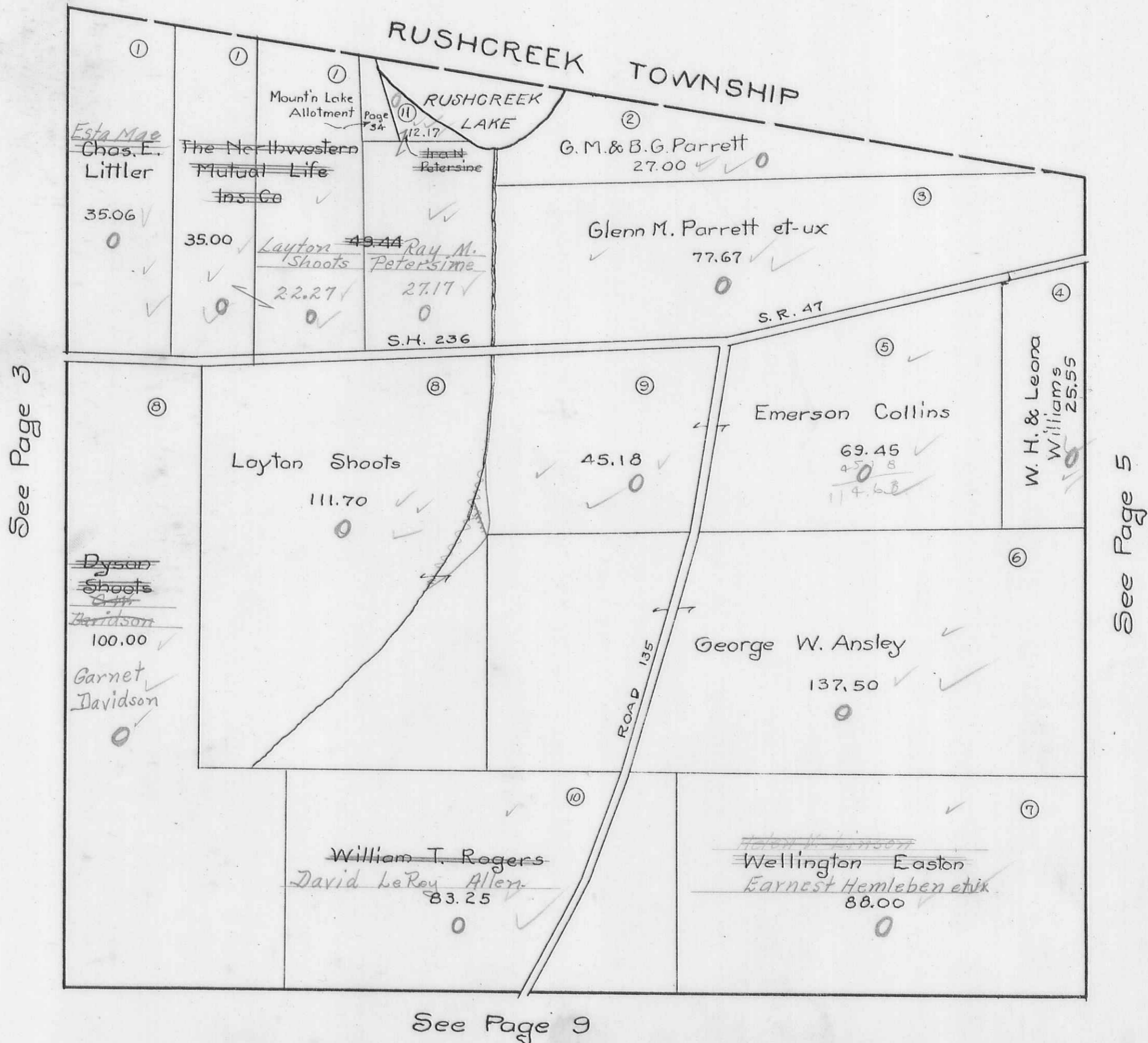

VIRGINIA MILITARY SURVEY 3326

SCALE 10 CHAINS TO THE INCH

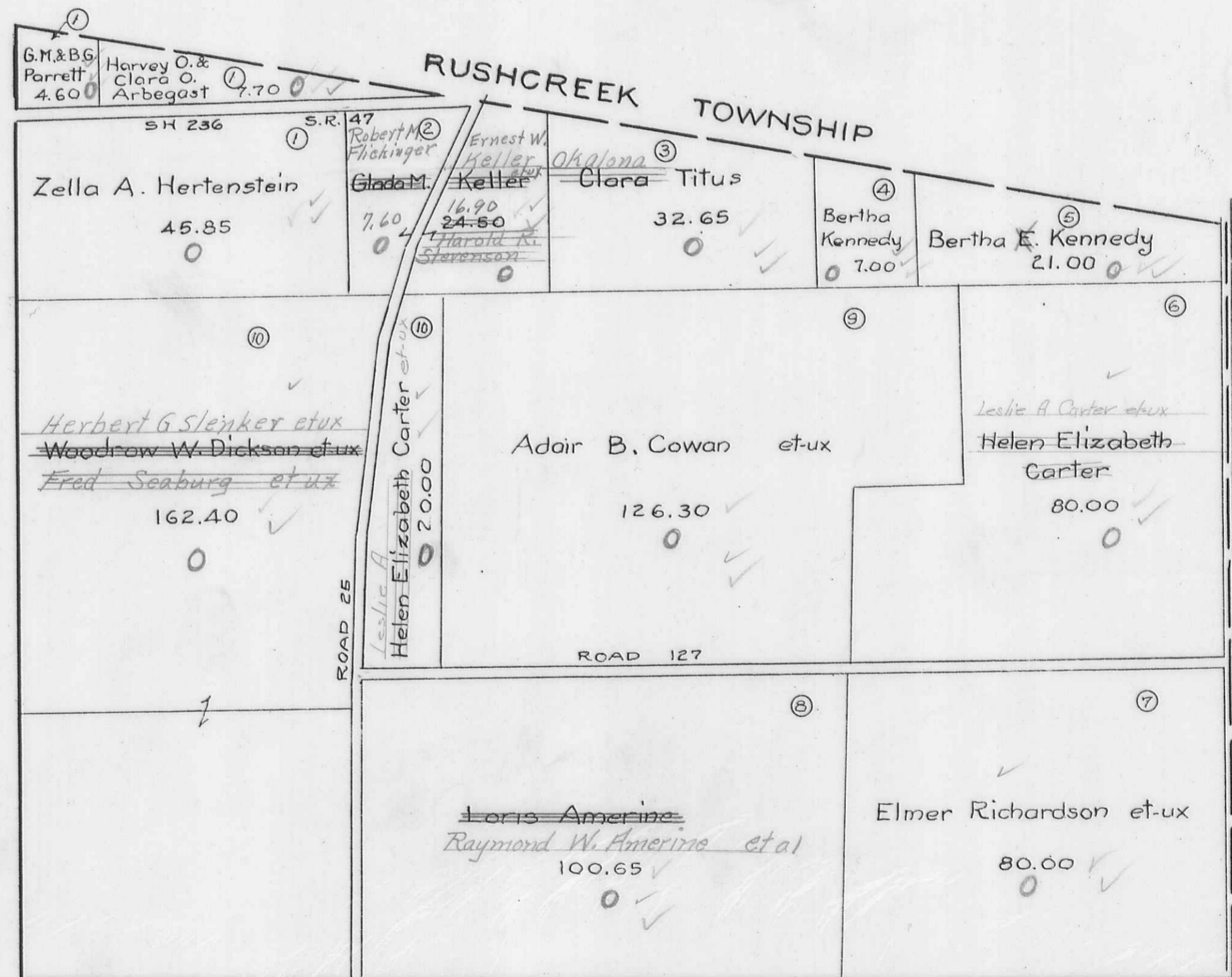



JEFFERSON TOWNSHIP  
VIRGINIA MILITARY SURVEYS

842  
3325

SCALE 10 CHAINS TO THE INCH

See Page 5

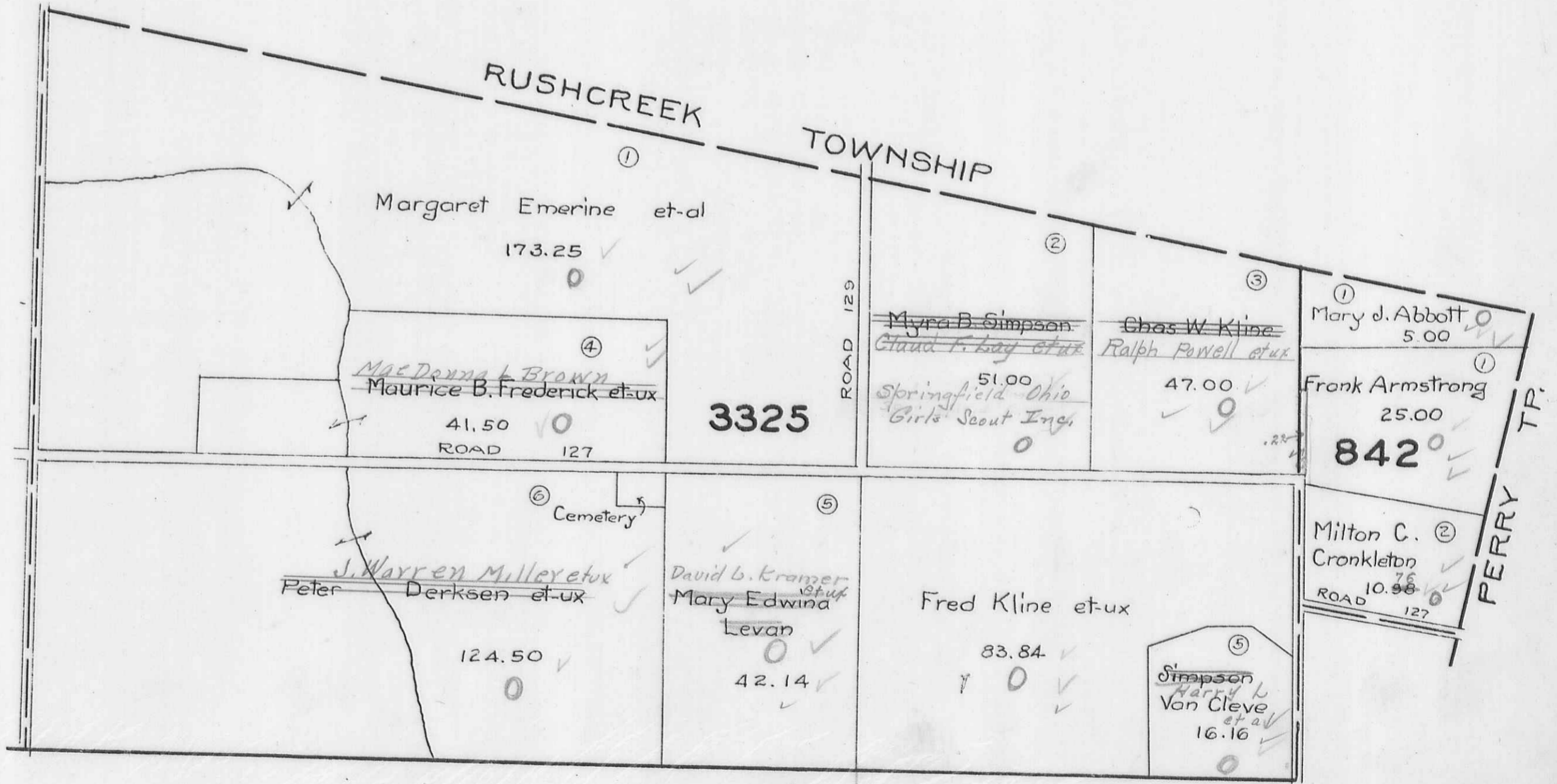

See Page 11

JEFFERSON TOWNSHIP  
 VIRGINIA MILITARY SURVEY 3683

SCALE 10 CHAINS TO THE INCH

See Page 2

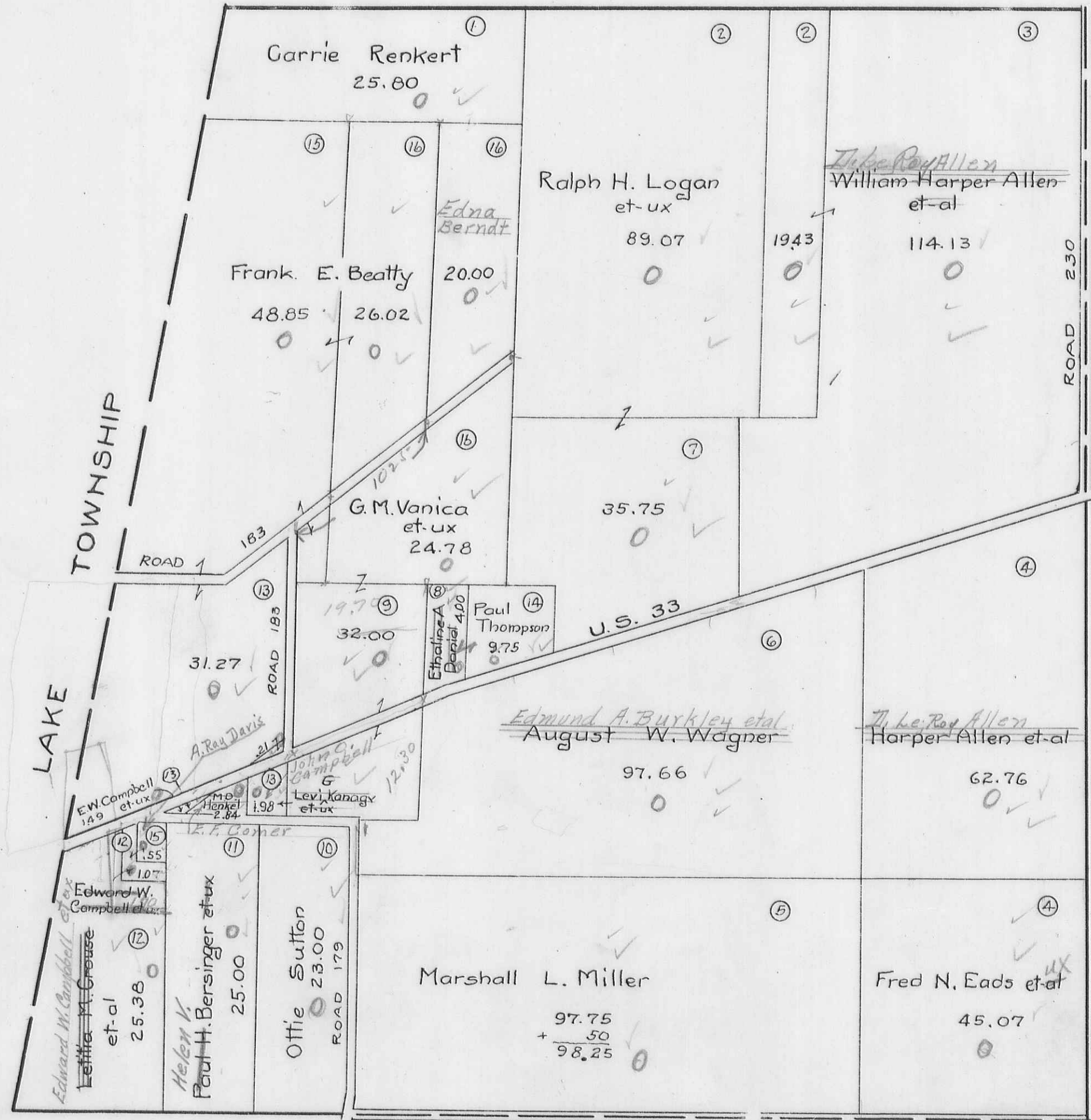

97.66  
 45.12  
 52.54

56.78  
 44.48  
 12.30

44.98  
 24.28  
 19.70

62.76  
 45.07  
 107.53

320  
 140  
 460

See Page 16

See Page 12

See Page 8

JEFFERSON TOWNSHIP  
VIRGINIA MILITARY SURVEY 3439

SCALE 10 CHAINS TO THE INCH

See Page 3

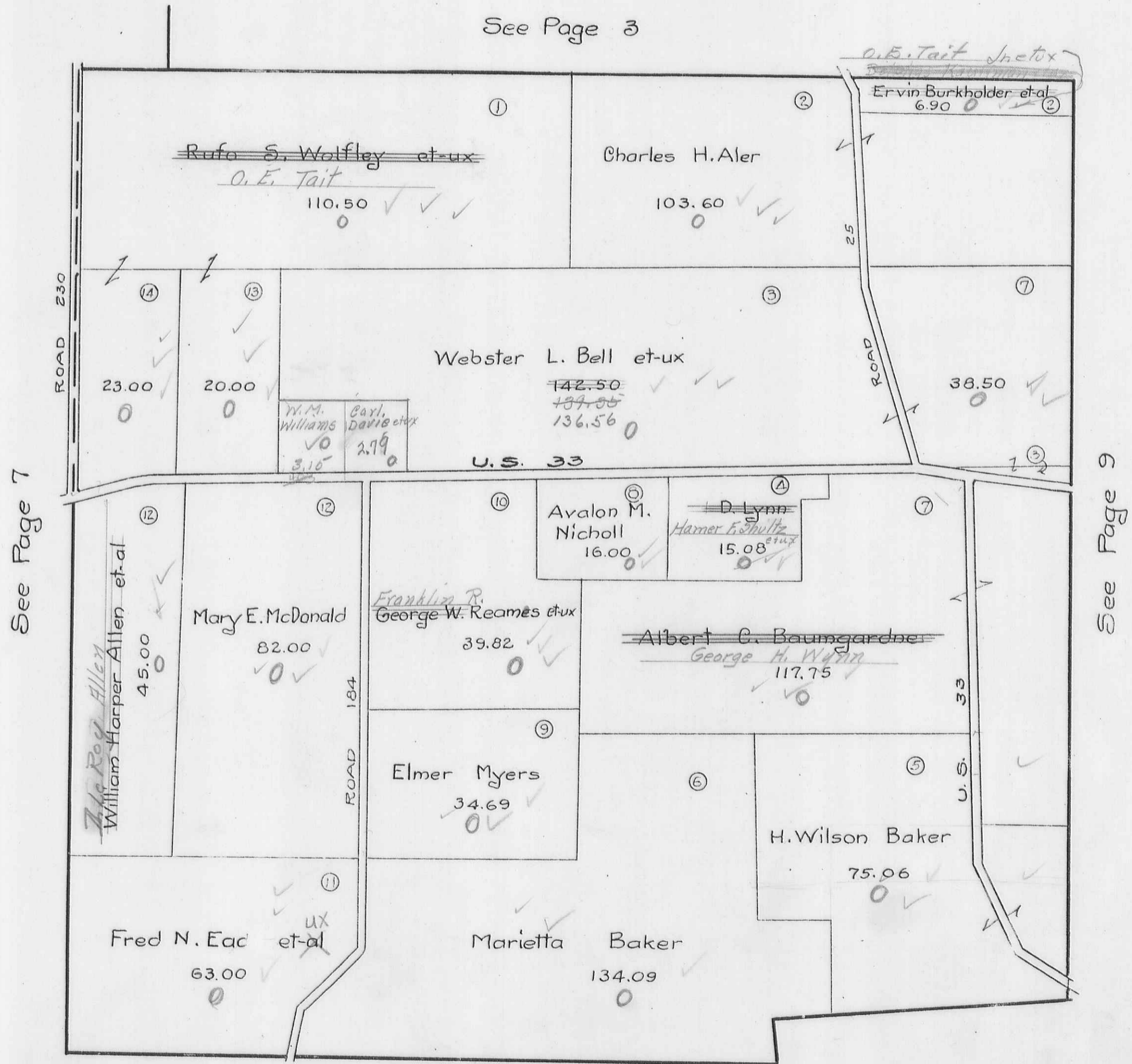

See Page 7

See Page 9

See Page 12

See Page 13

JEFFERSON TOWNSHIP  
VIRGINIA MILITARY SURVEY 3438  
SCALE 10 CHAINS TO THE INCH

See Page 4

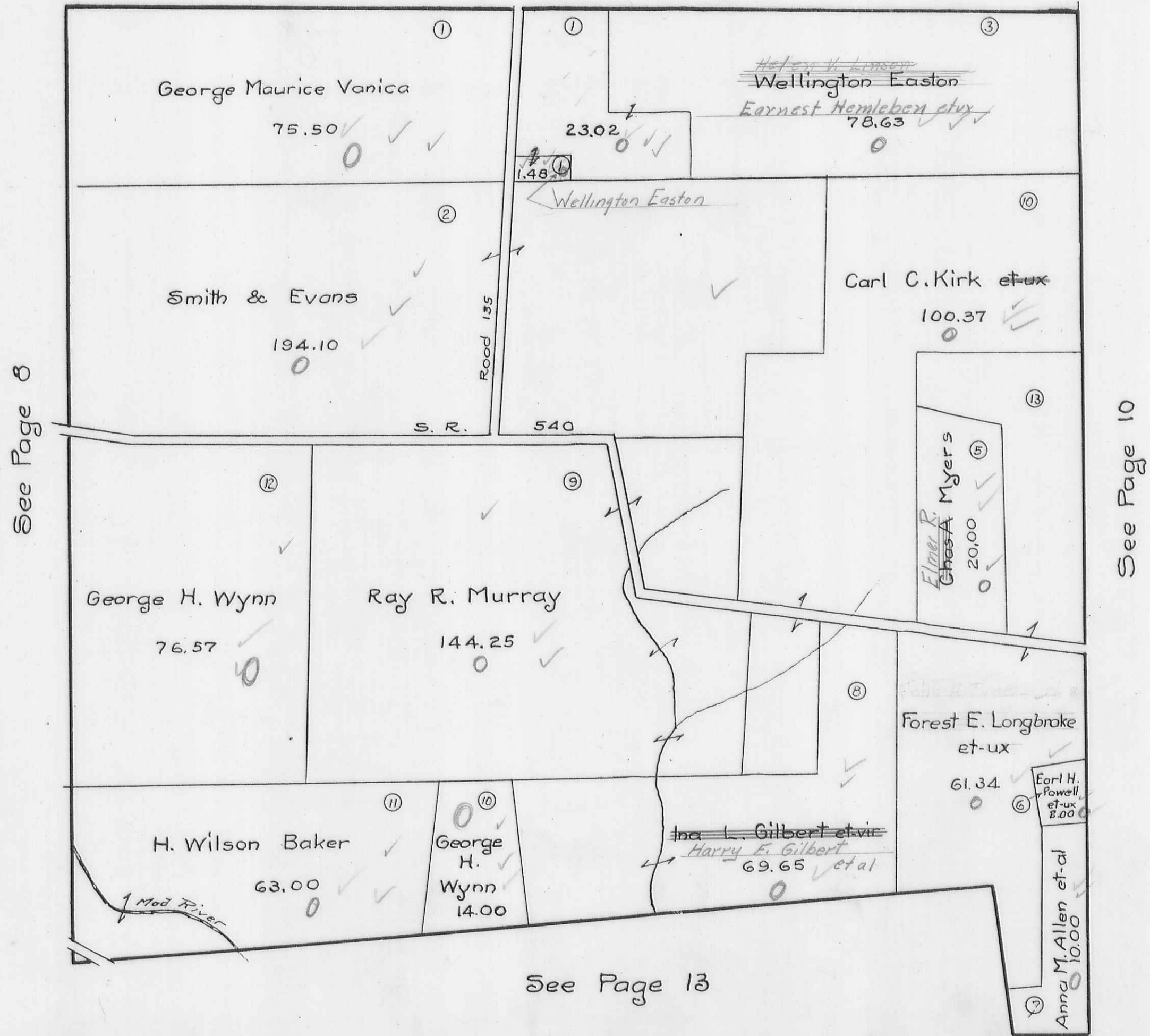

See Page 8

See Page 10

See Page 13

JEFFERSON TOWNSHIP  
 VIRGINIA MILITARY SURVEY 3437

SCALE 10 CHAINS TO THE INCH

See Page 5

See Page 9

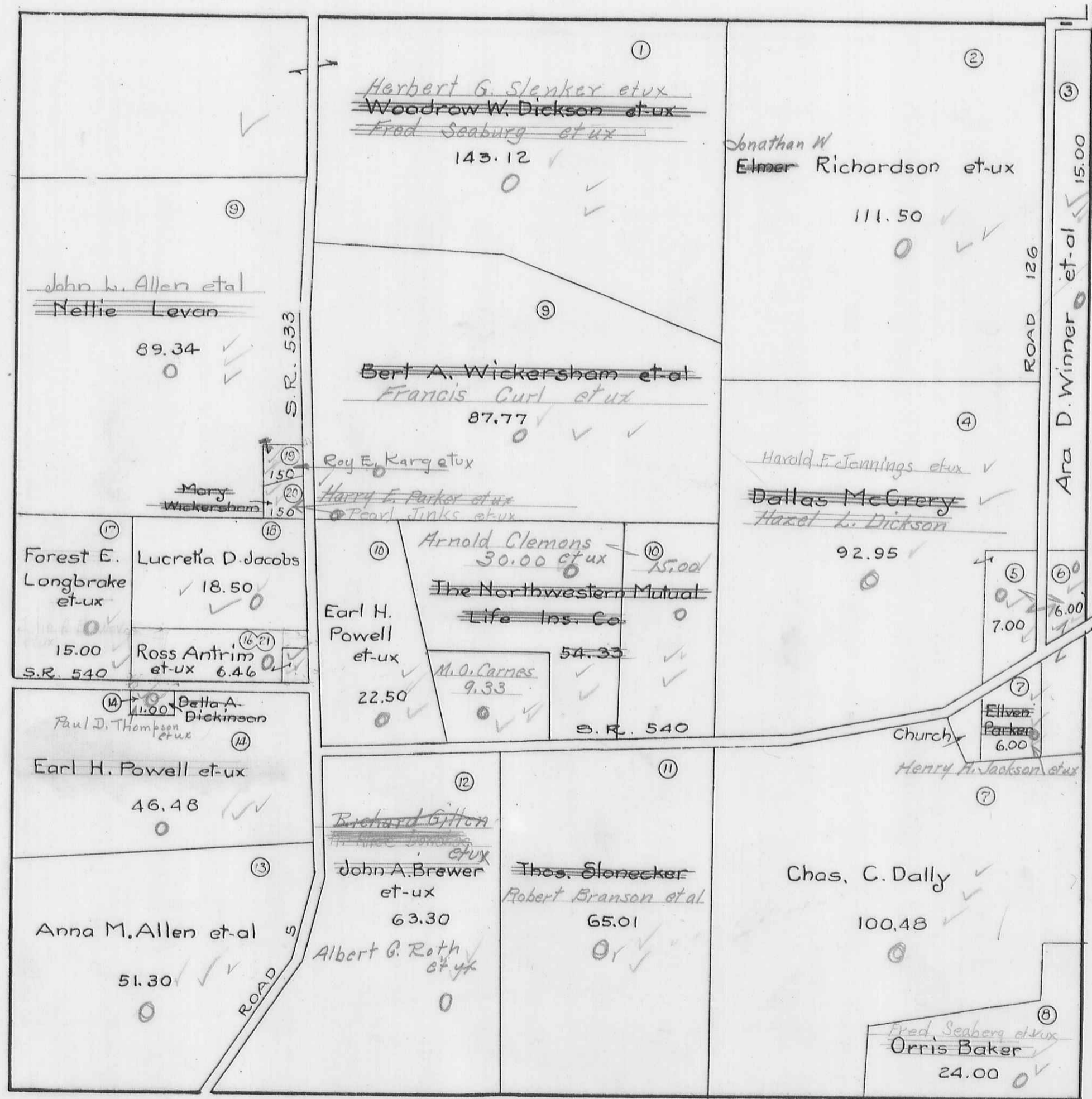

See Page 11

See Page 15

SCALE 10 CHAINS TO THE INCH

See Page 6

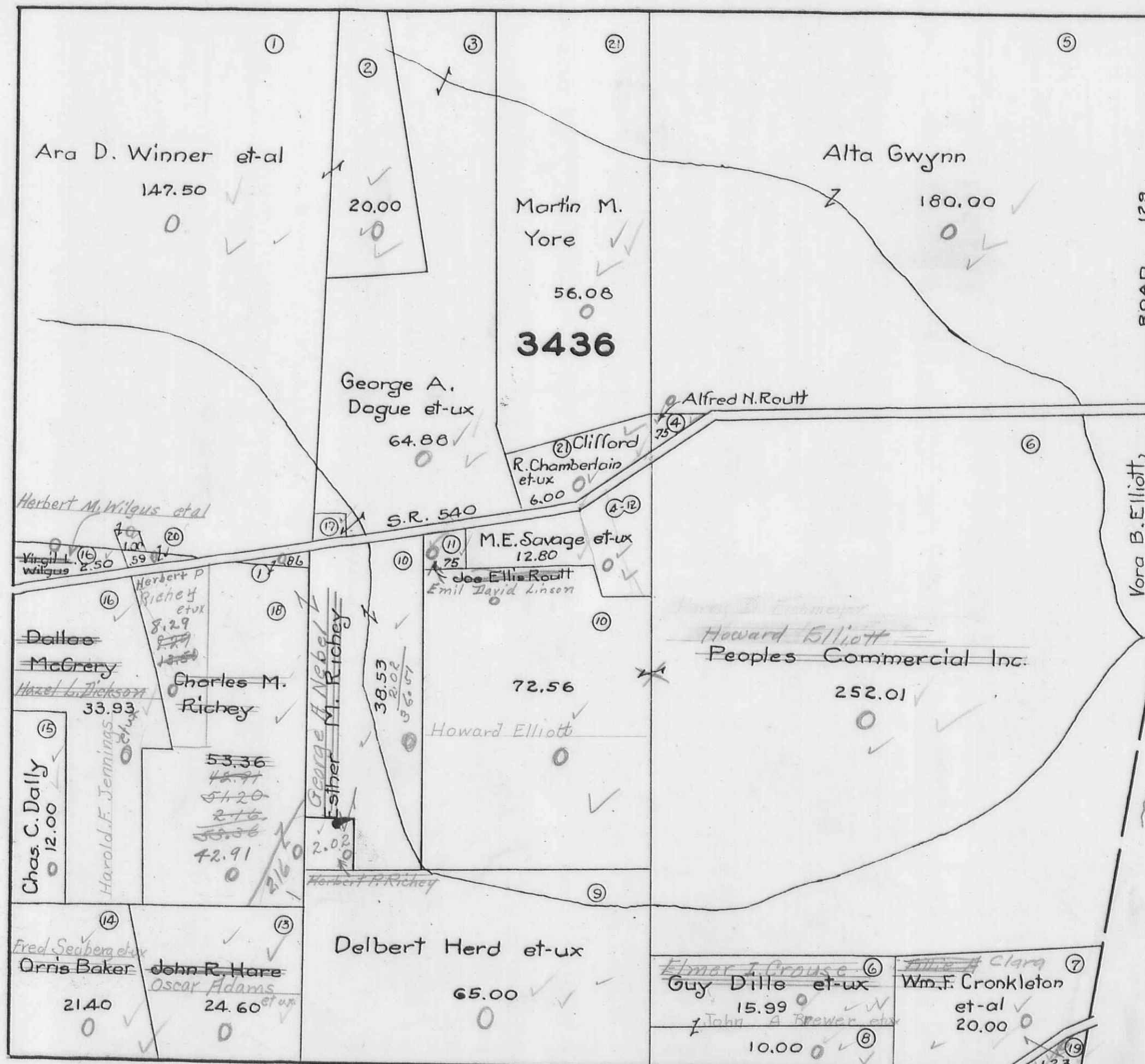

Ray F. Webber  
D.P. Reese  
et ux  
21.45

5089

Chester Godwin  
5.00

5.00

1.00

Edwin D. Holy Cross Elix

Elbie Wilgus

TOWNSHIP

PERRY

Vora B. Elliott

1.23

See Page 10

See Page 15

Wm. F. Cronkleton

VIRGINIA MILITARY SURVEY 5738

SCALE 10 CHAINS TO THE INCH

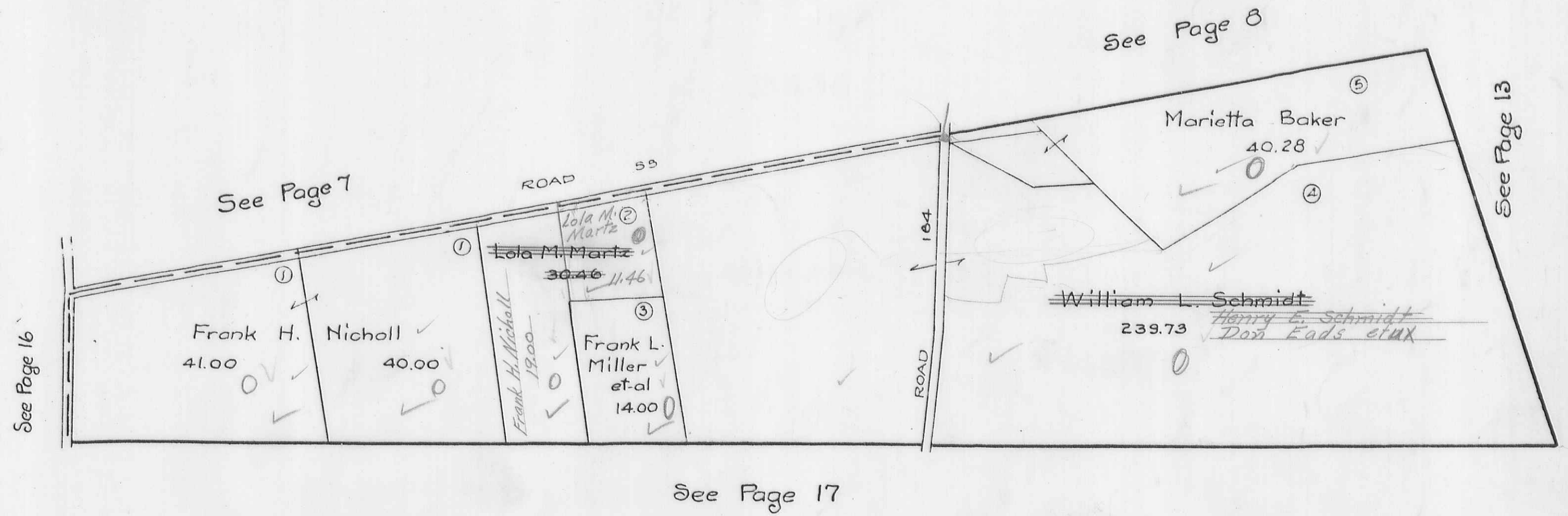

See Page 8

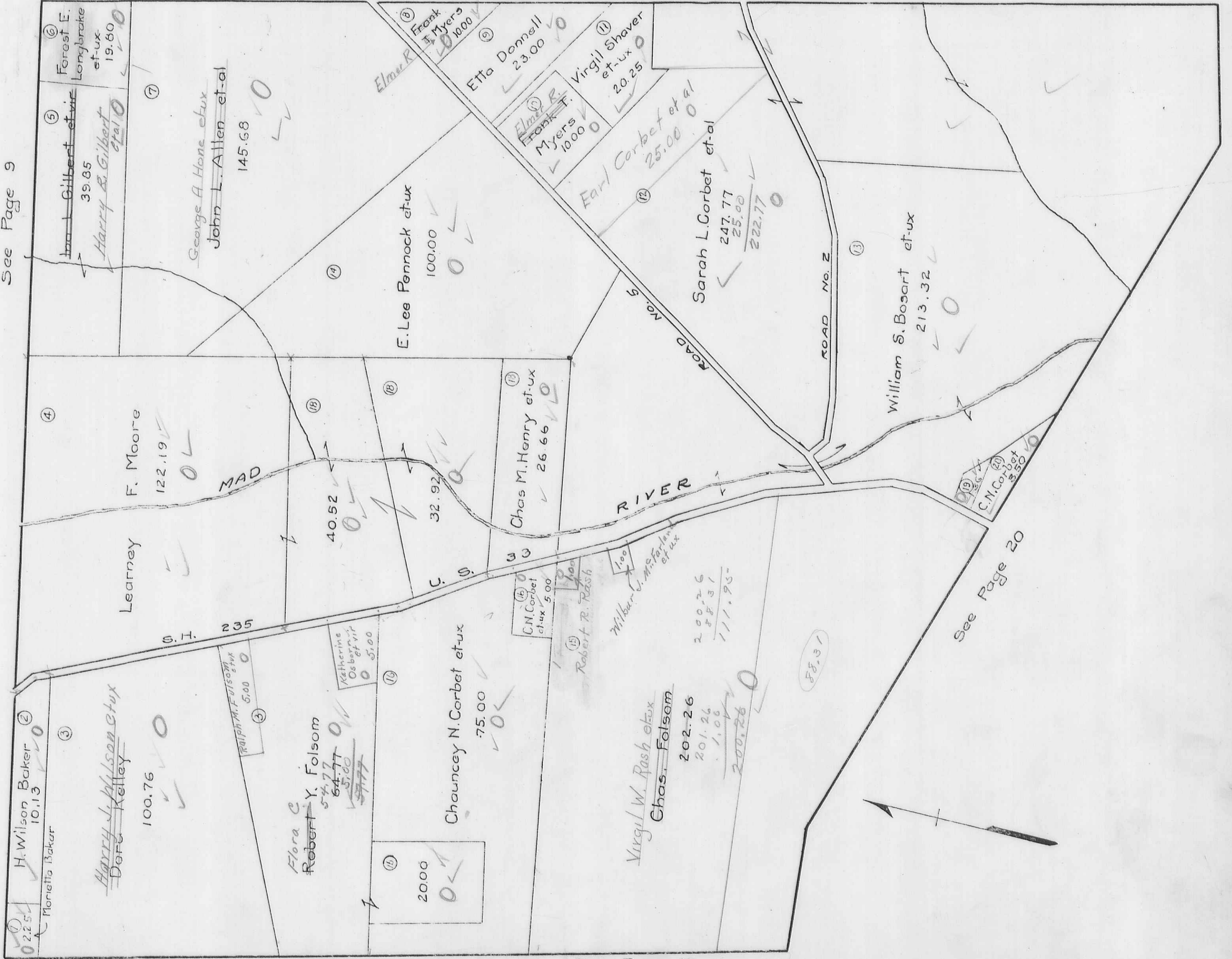

See Page 9

See Page 12

See Page 19

See Page 20



JEFFERSON TOWNSHIP  
VIRGINIA MILITARY SURVEYS

PAGE 14  
3136  
6121  
13593

SCALE 10 CHAINS TO THE INCH

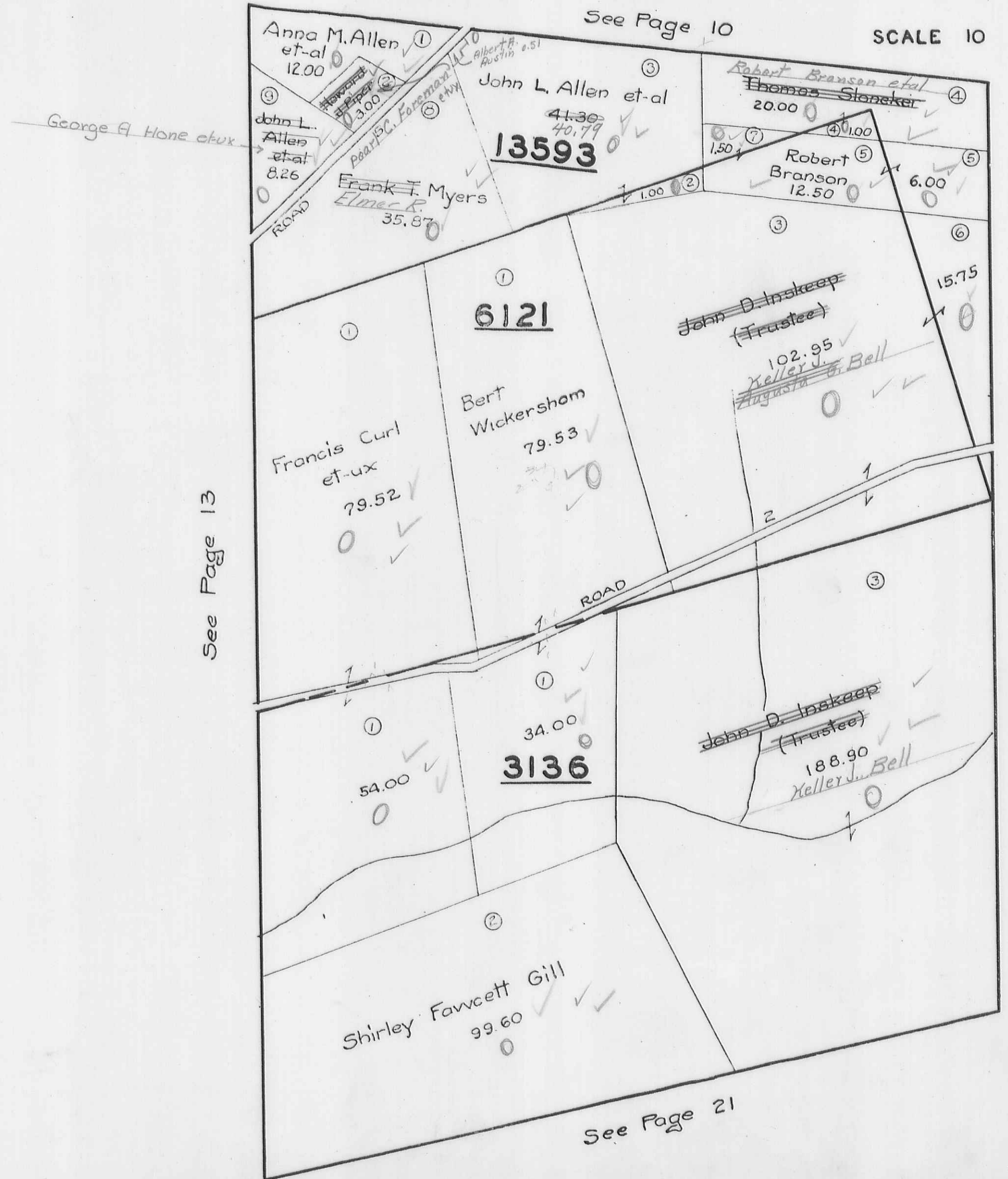

JEFFERSON TOWNSHIP  
VIRGINIA MILITARY SURVEYS

2674  
5091

SCALE 10 CHAINS TO THE INCH

See Page 10

See Page 11

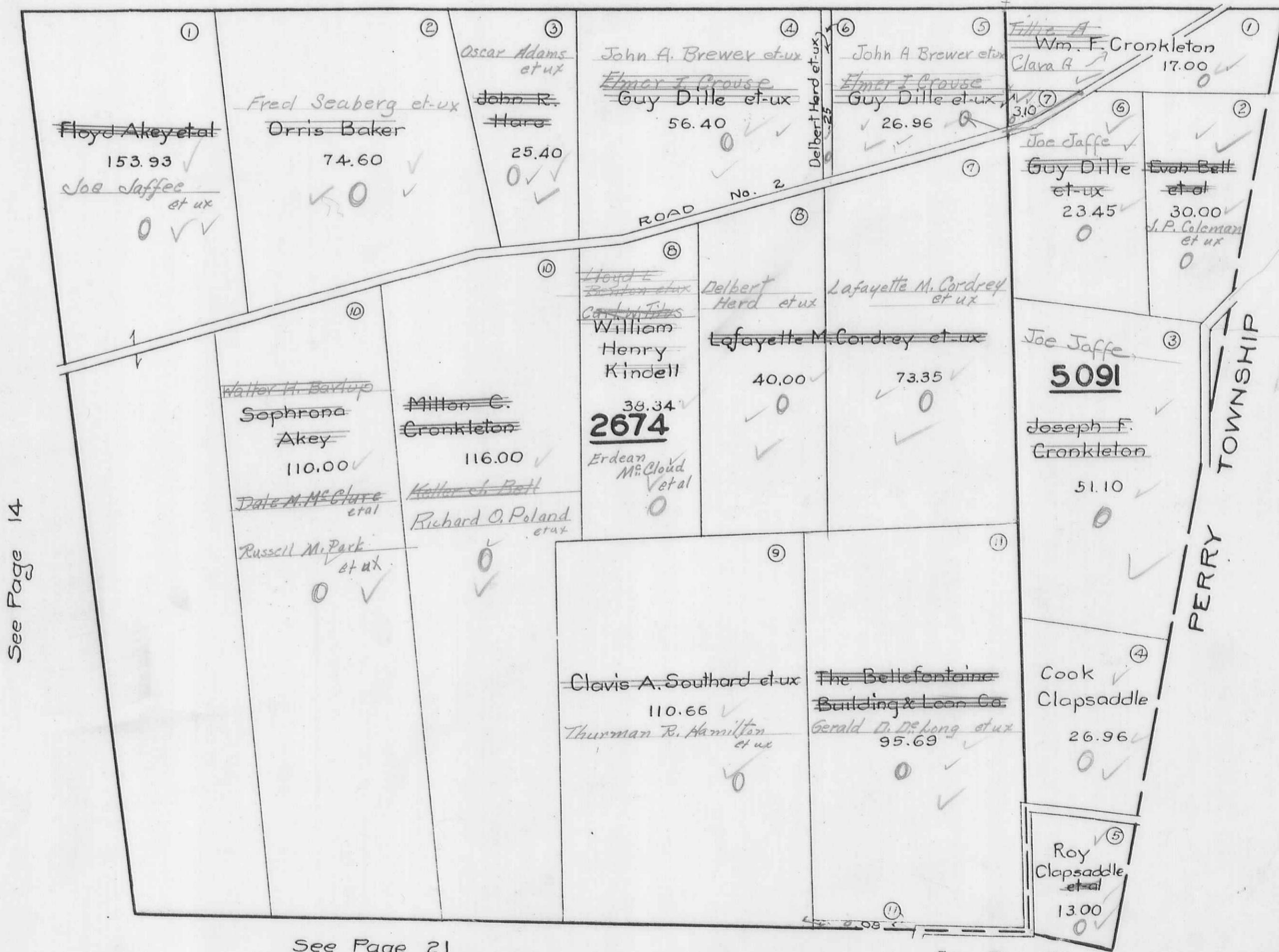

See Page 14

See Page 21

See Page 24

JEFFERSON TOWNSHIP  
 VIRGINIA MILITARY SURVEYS

4399  
 4478

SCALE 10 CHAINS TO THE INCH

See Page 7



34.76  
 86.76  
 121.52

50.00  
 68.50  
 118.50

LAKE TOWNSHIP

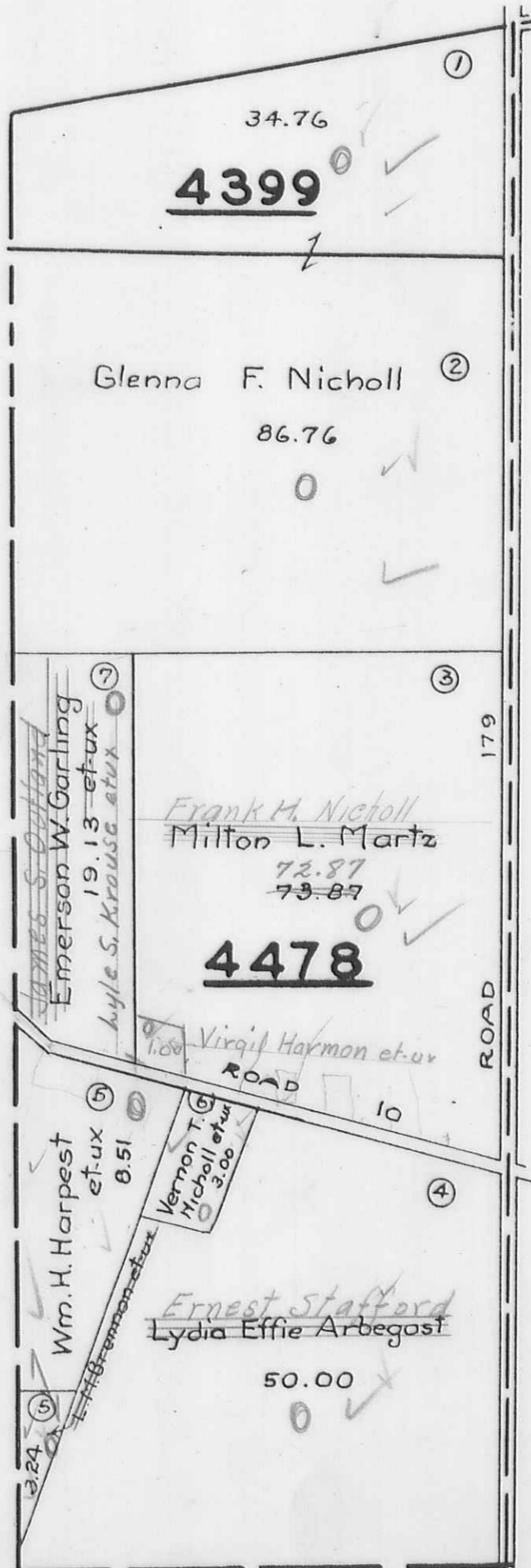

See Page 17

See Page 26

JEFFERSON TOWNSHIP  
 VIRGINIA MILITARY SURVEY 3220-N. PART

SCALE 10 CHAINS TO THE INCH

See Page 12

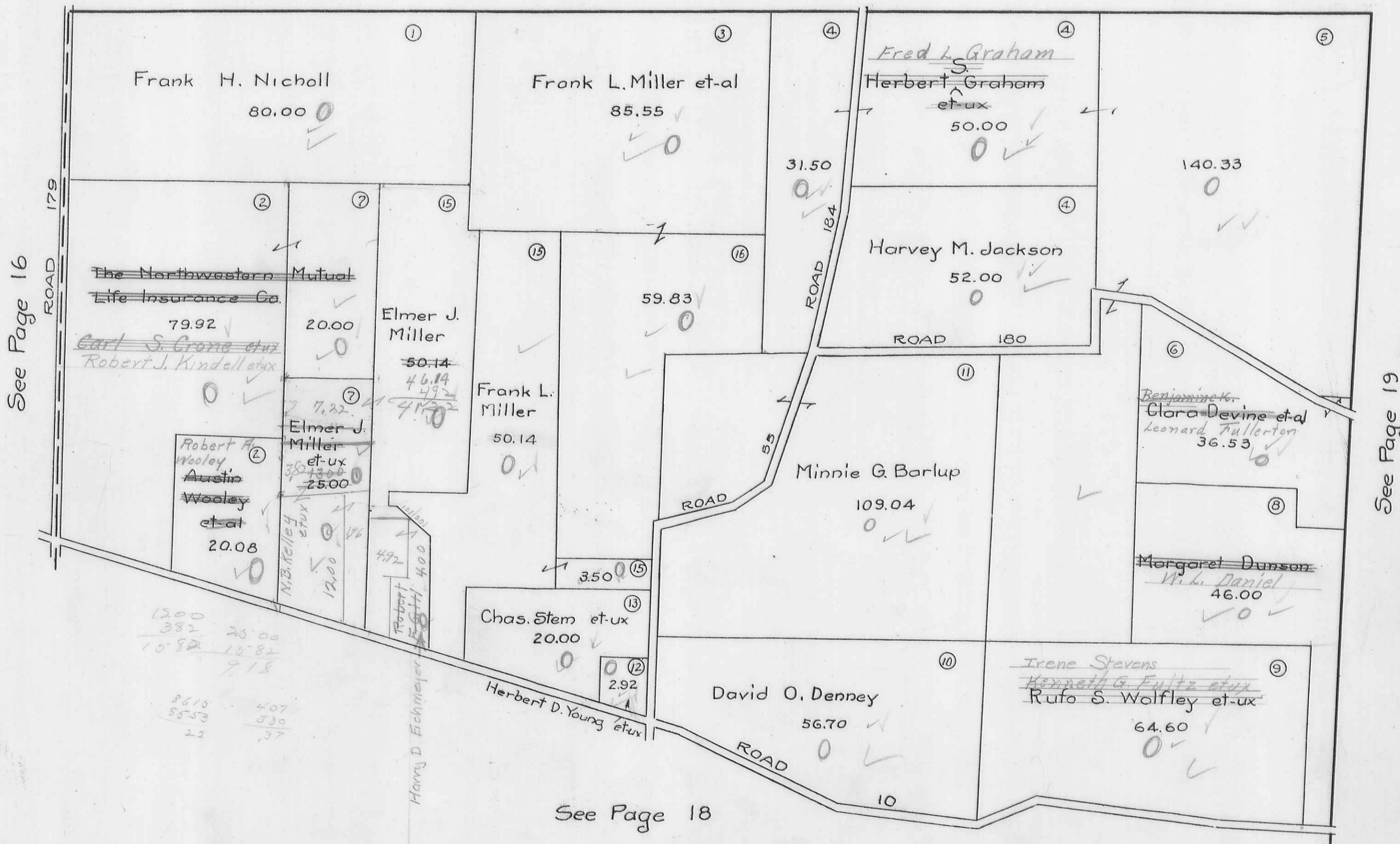

VIRGINIA MILITARY SURVEY 3220 S PART

SCALE 10 CHAINS TO THE INCH

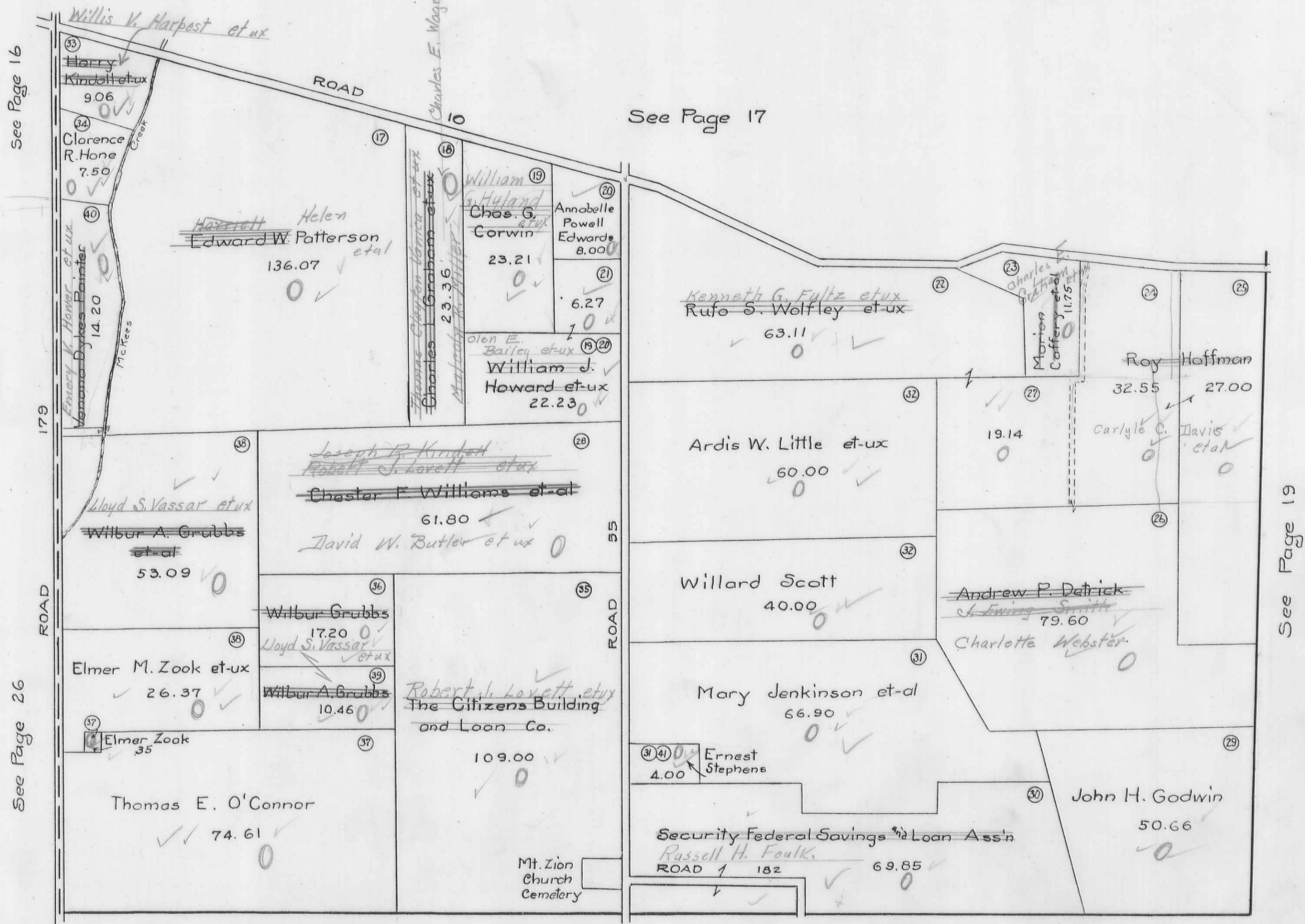

See Page 16

See Page 17

See Page 26

See Page 27

See Page 28

See Page 19

JEFFERSON TOWNSHIP  
 VIRGINIA MILITARY SURVEY 6450

SCALE 10 CHAINS TO THE INCH

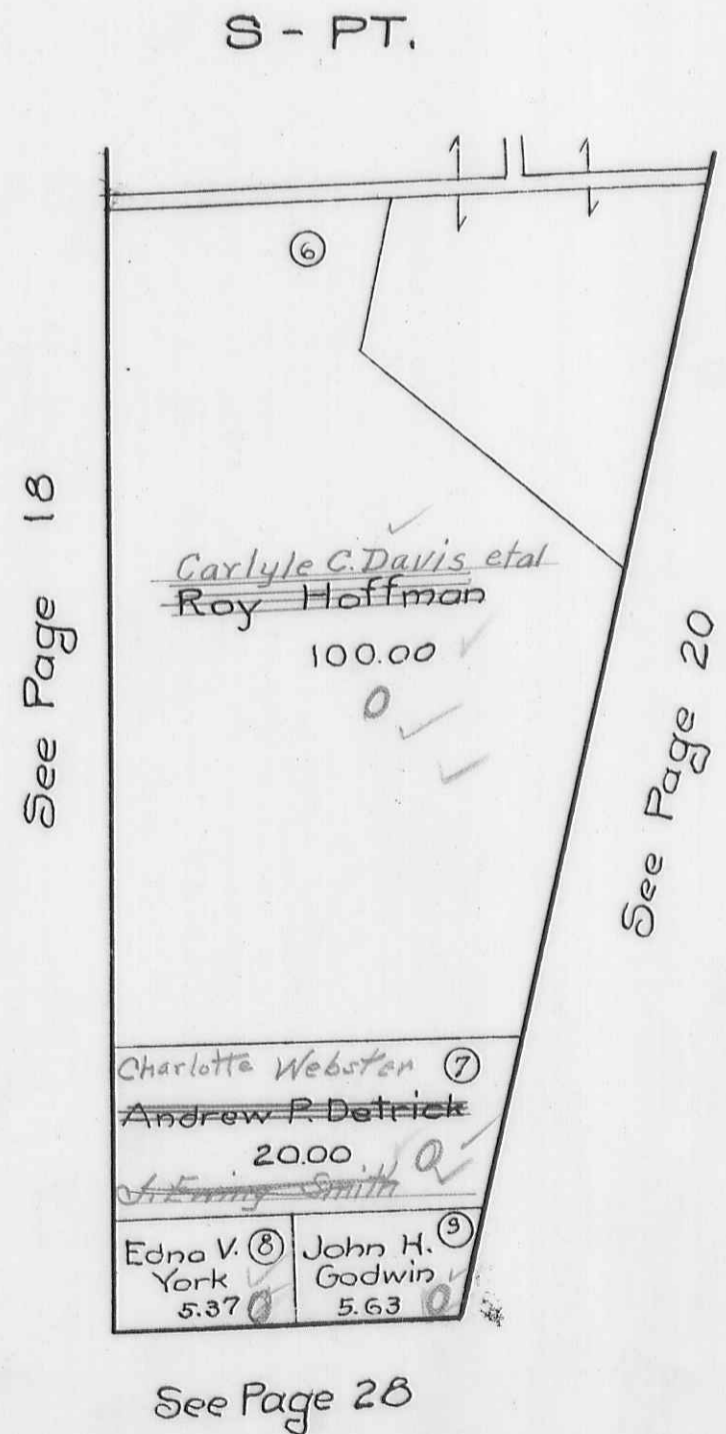
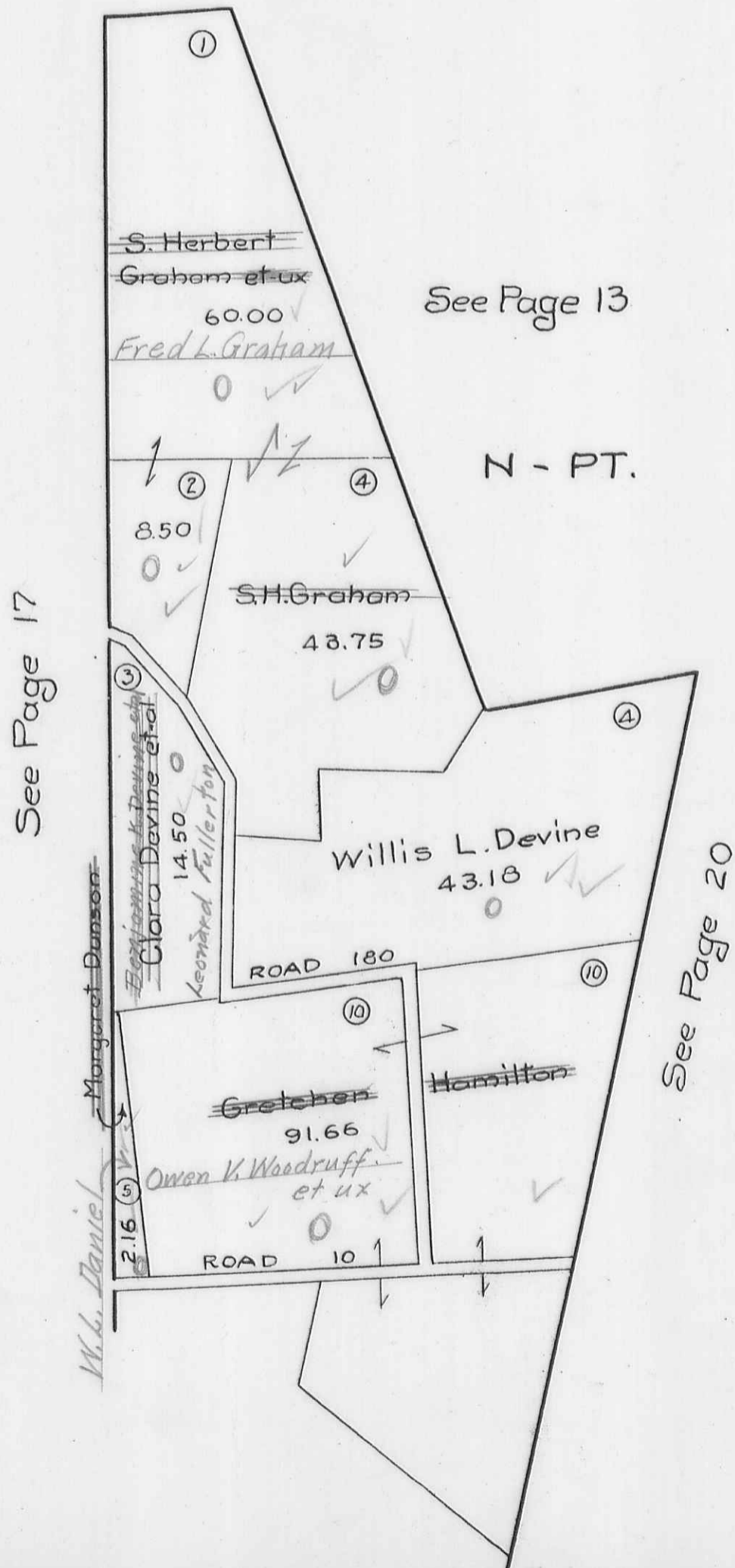

SCALE 10 CHAINS TO THE INCH

See Page 13

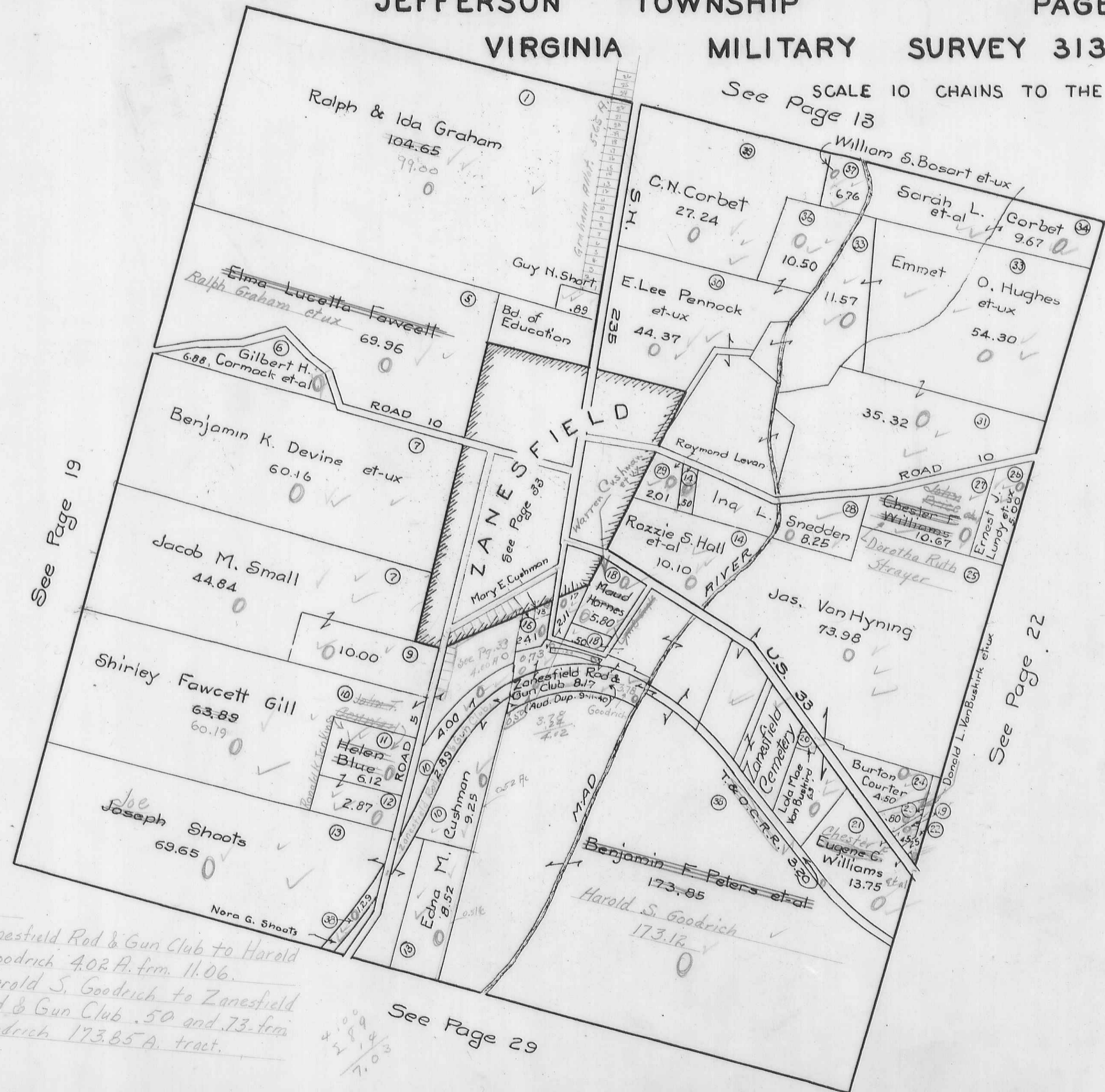

60.16  
 44.84  
 70  
 175.00  
 68.90  
 2121.85  
 60.94

60.16  
 44.84  
 5.44  
 110.44

Note:  
 1.) Zanesfield Rod & Gun Club to Harold S. Goodrich 4.02 A. from 11.06.  
 2.) Harold S. Goodrich to Zanesfield Rod & Gun Club .50 and .73 from Goodrich 173.85 A. tract.

See Page 29

See Page 19

See Page 22

0.09  
 4/3  
 17.03

JEFFERSON TOWNSHIP  
VIRGINIA MILITARY SURVEY { 4948  
9423 N PT  
9876  
SCALE 10 CHAINS TO THE INCH

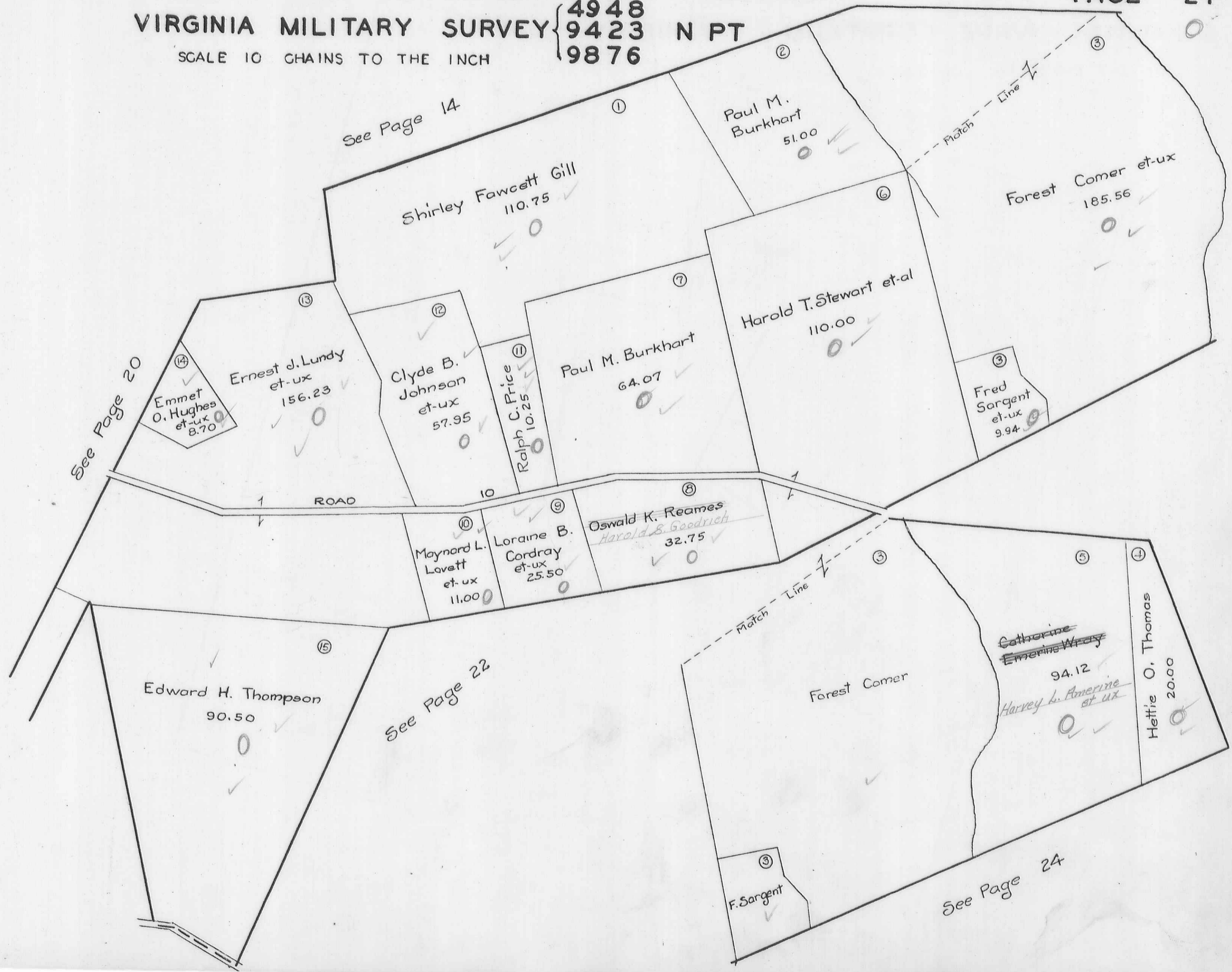

See Page 14

See Page 20

See Page 22

See Page 24

Shirley Fawcett Gill  
110.75

Paul M. Burkhardt  
51.00

Forest Comer et-ux  
185.56

Emmet O. Hughes et-ux  
8.70

Ernest J. Lundy et-ux  
156.23

Clyde B. Johnson et-ux  
57.95

Ralph C. Price  
10.25

Paul M. Burkhardt  
64.07

Harold T. Stewart et-al  
110.00

Fred Sargent et-ux  
9.94

Maynard L. Lovett et-ux  
11.00

Loraine B. Cordray et-ux  
25.50

Oswald K. Reames  
~~Harold S. Goodrich~~  
32.75

Edward H. Thompson  
90.50

Forest Comer

~~Catherine Emerine Wray~~  
94.12  
Harvey L. Amerine et ux

Hettie O. Thomas  
20.00

F. Sargent



JEFFFRSON TOWNSHIP

VIRGINIA

MILITARY SURVEYS

4948  
9423  
9876

3216 4413

SCALE  
10 CHAINS TO THE INCH

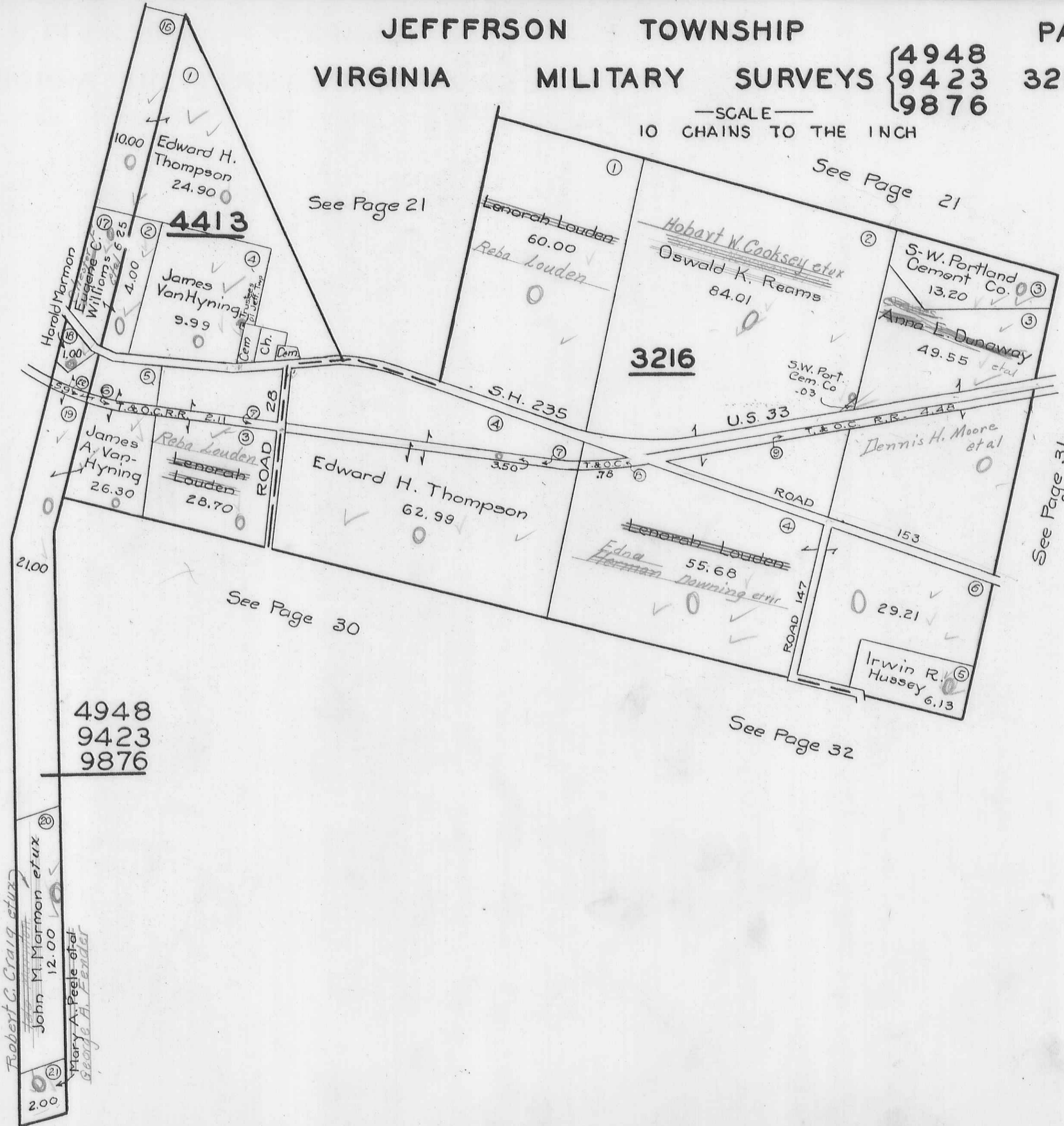

2.11  
1.48  
—  
.63

See Page 29

See Page 21

See Page 21

See Page 30

See Page 31

See Page 32

4948  
9423  
9876

10426  
10427  
11041

11076

SCALE 10 CHAINS TO THE INCH

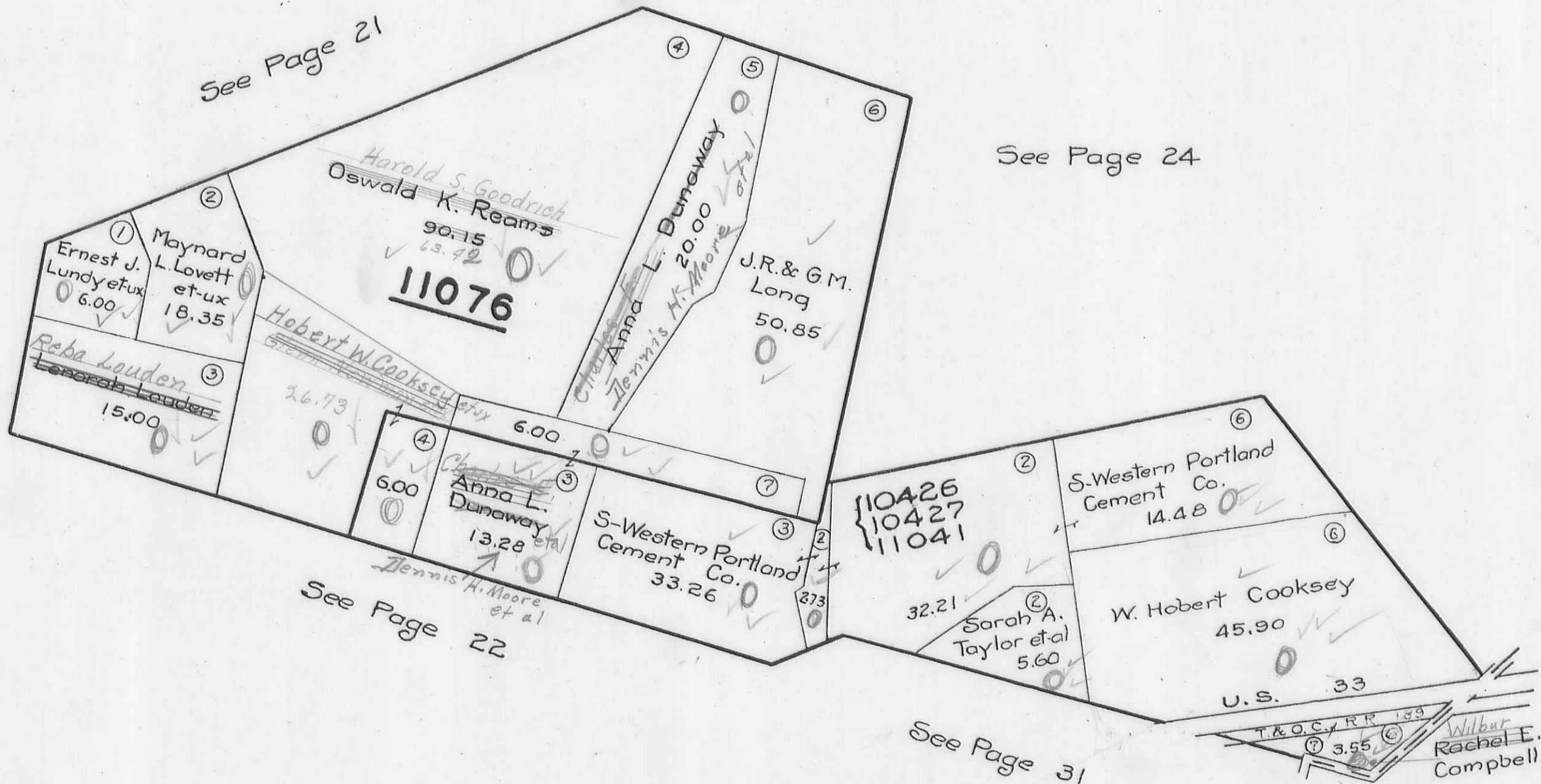

4955  
1328  
20  

---

8283  
6

JEFFERSON TOWNSHIP  
VIRGINIA MILITARY SURVEYS  
SCALE 10 CHAINS TO THE INCH

{12563  
{13067  
5088  
9372

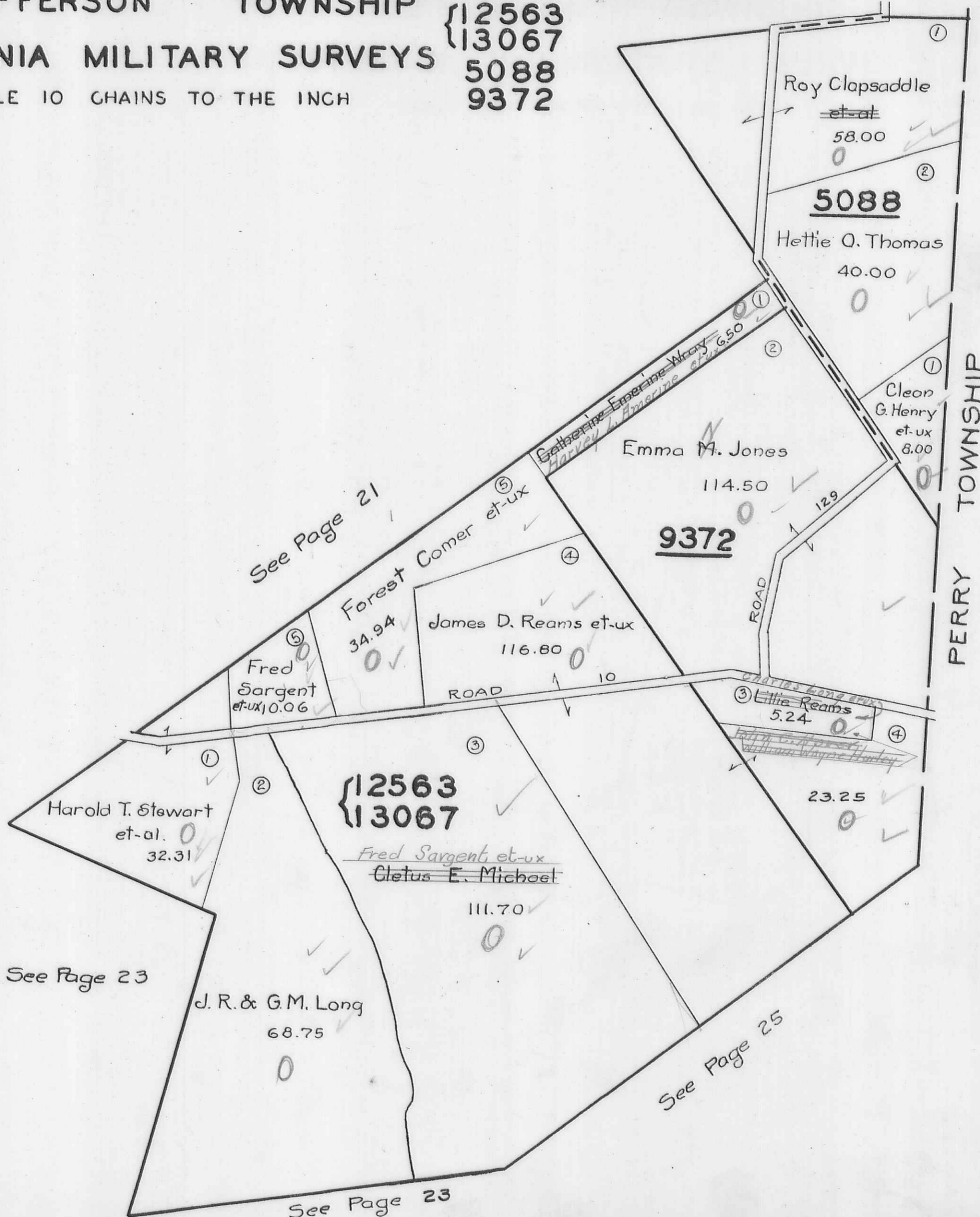

See Page 21

See Page 23

See Page 25

PERRY TOWNSHIP

{12563  
{13067

**5088**

**9372**

Roy Clapsaddle  
~~et-al~~  
58.00

Hettie O. Thomas  
40.00

Emma M. Jones  
114.50

James D. Reams et-ux  
116.80

Fred Sargent et-ux  
10.06

Harold T. Stewart et-al.  
32.31

J.R. & G.M. Long  
68.75

~~Fred Sargent et-ux~~  
Gletus E. Michael  
111.70

Forest Comer et-ux  
34.94

Clear G. Henry et-ux  
8.00

Ellie Reams  
5.24

6.50

129

ROAD 10

ROAD

JEFFERSON TOWNSHIP  
VIRGINIA MILITARY SURVEYS

SCALE 10 CHAINS TO THE INCH

{ 9371  
12174  
9178  
9370

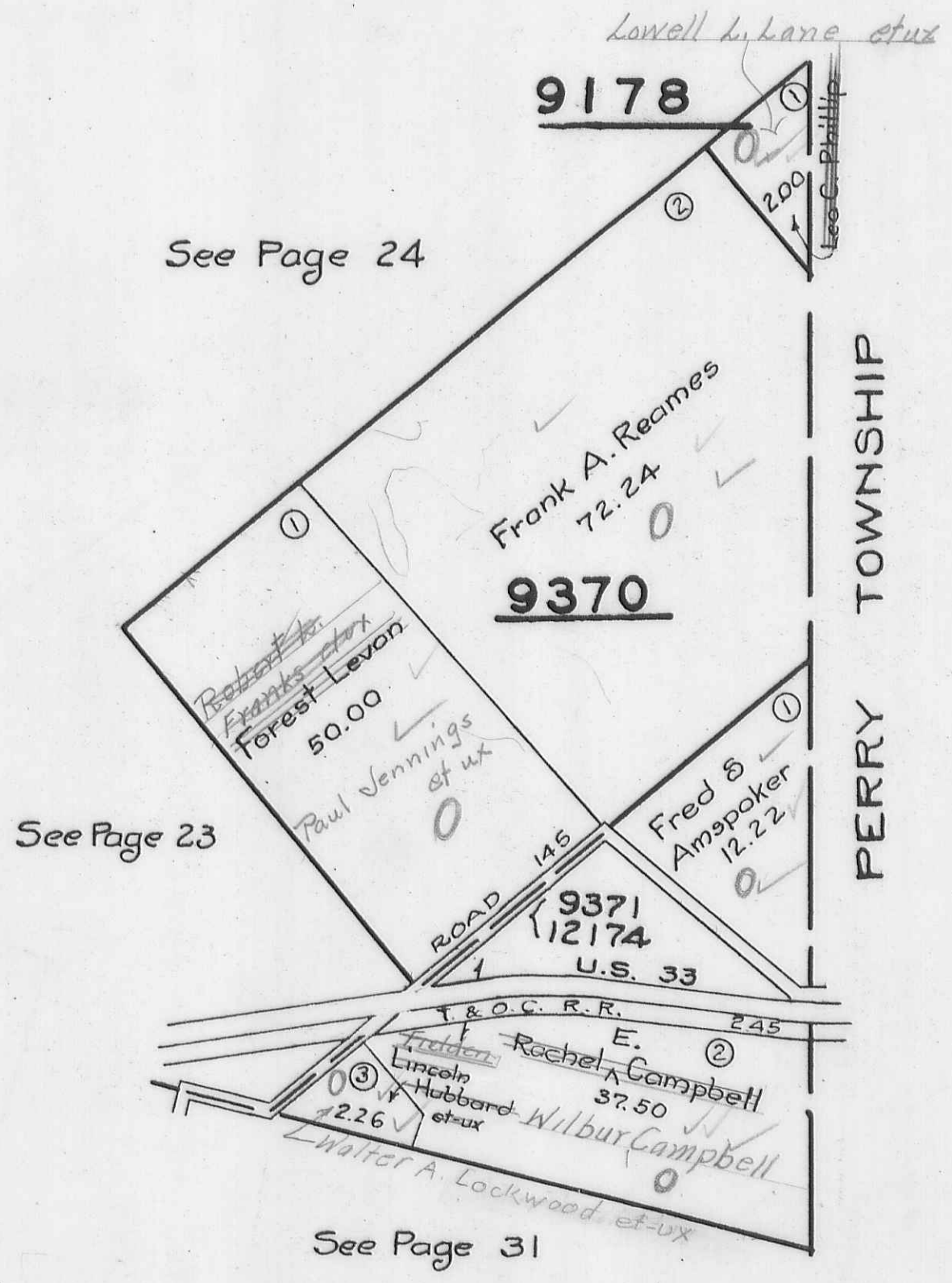

See Page 16

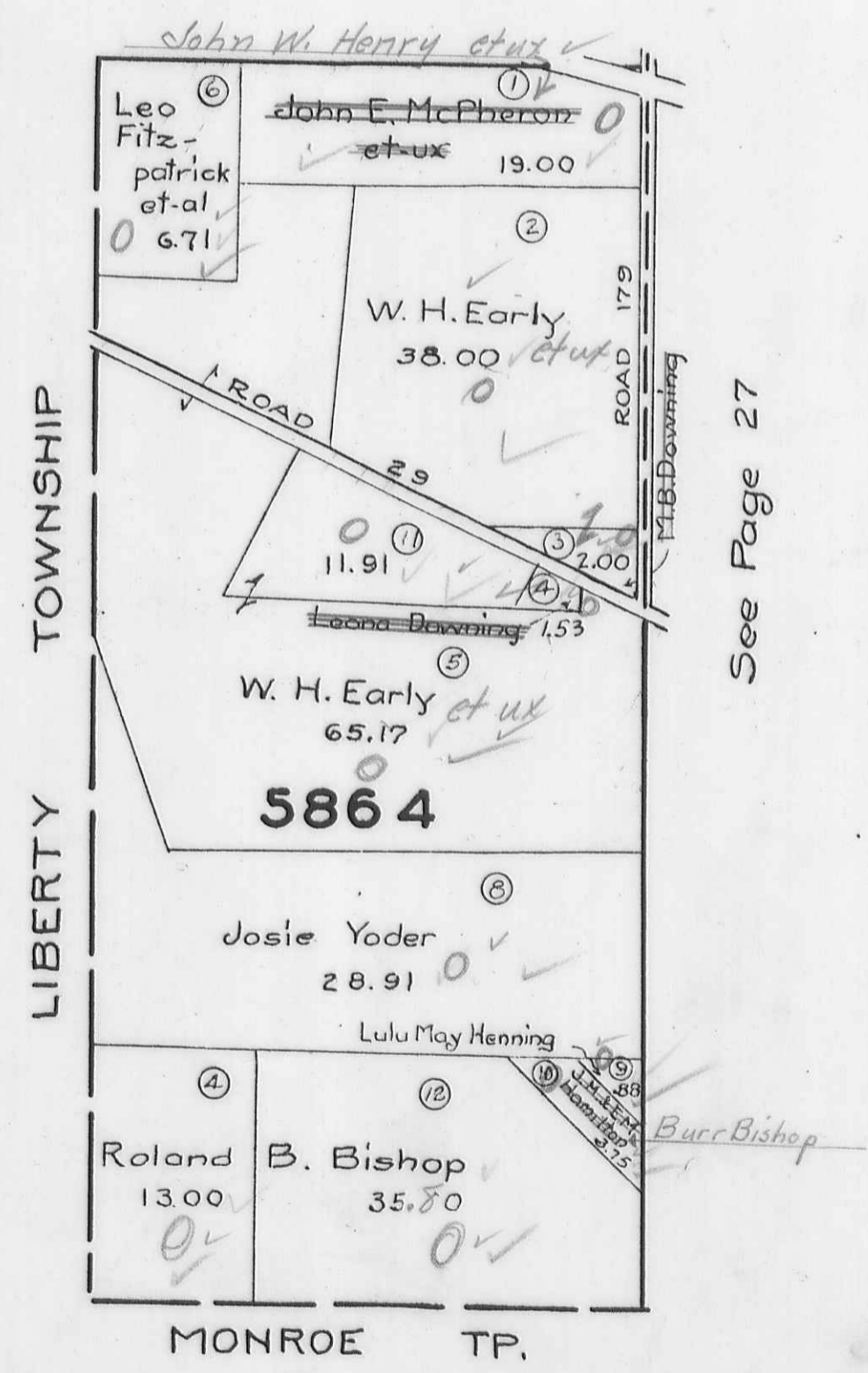
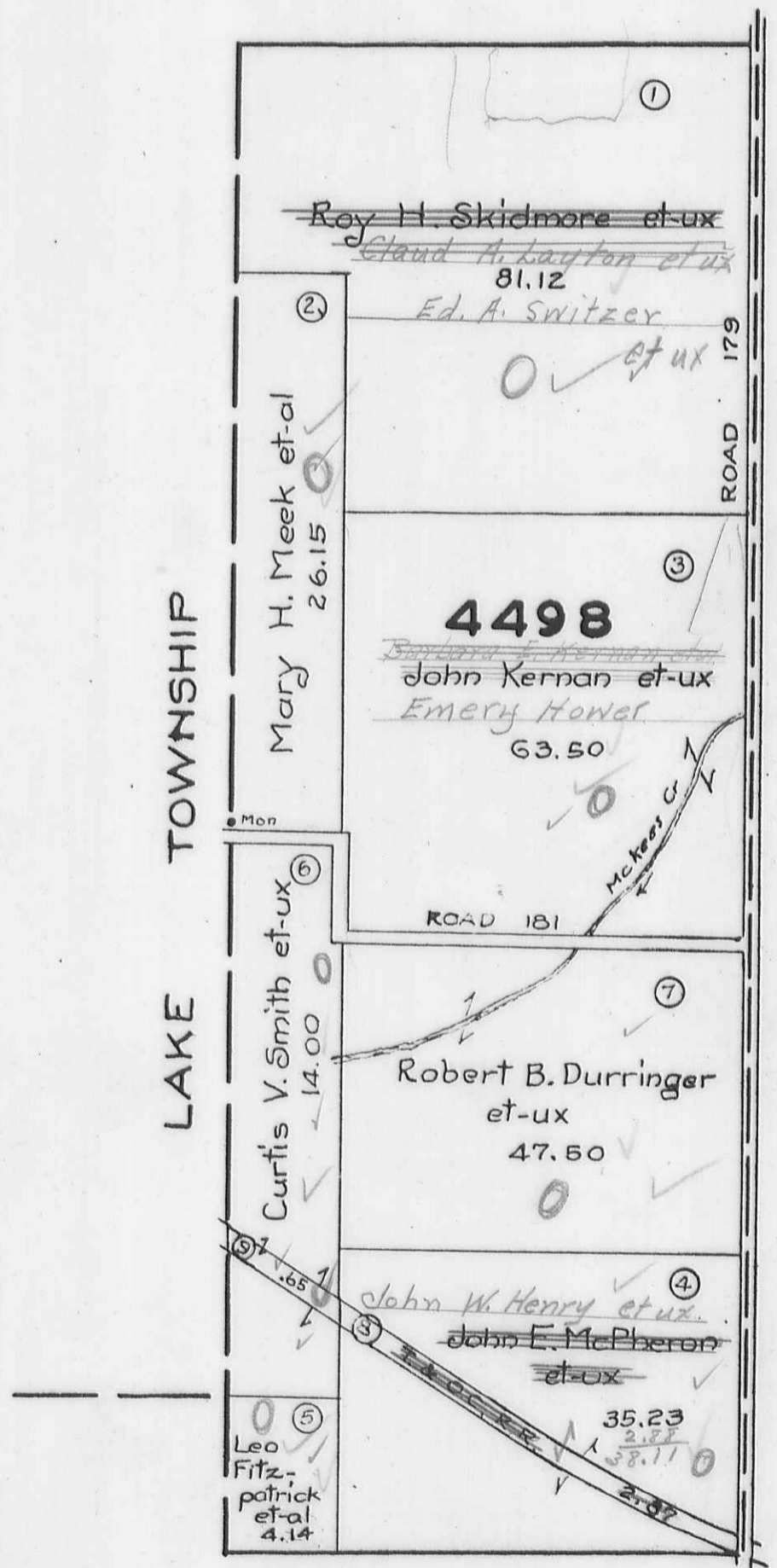

JEFFERSON TOWNSHIP  
 VIRGINIA MILITARY SURVEYS

4477  
 8303  
 8485

SCALE 10 CHAINS TO THE INCH

See Page 18

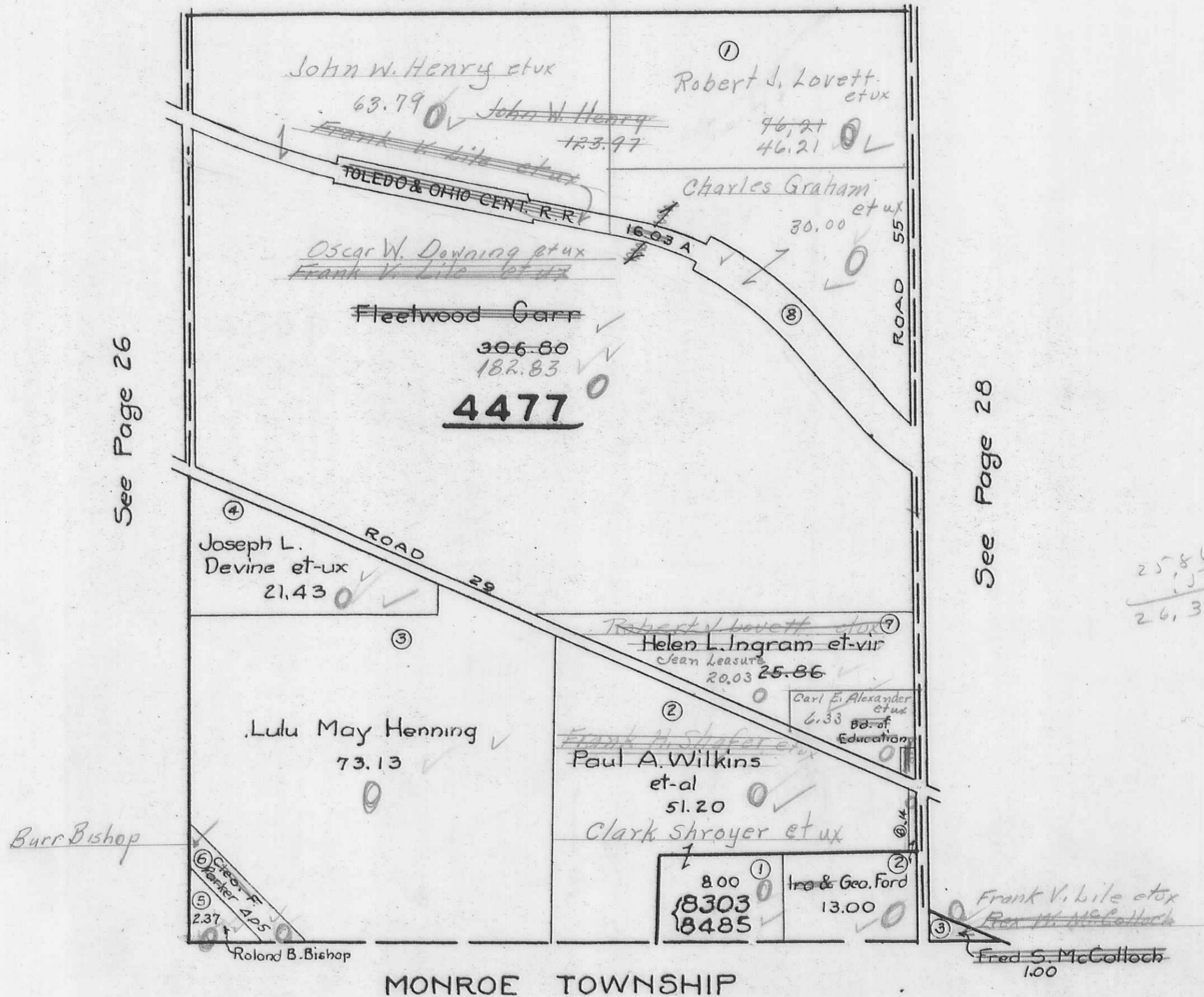

JEFFERSON TOWNSHIP  
VIRGINIA MILITARY SURVEYS

4957  
6447  
6449

SCALE 10 CHAINS TO THE INCH

See Page 19

See Page 18

See Page 29

See Page 27

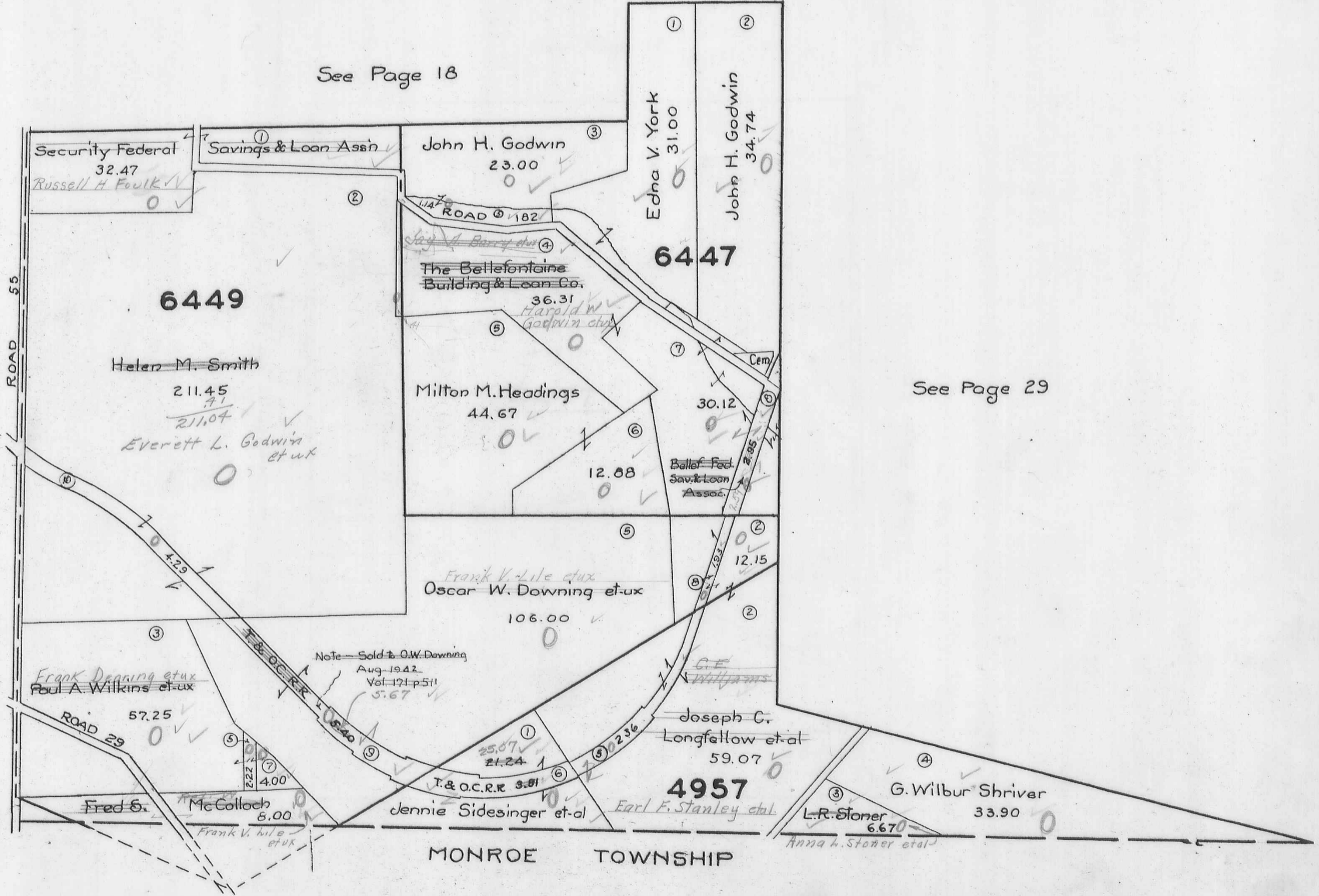

VIRGINIA MILITARY SURVEY 3138

SCALE 10 CHAINS TO THE INCH

See Page 28

See Page 20

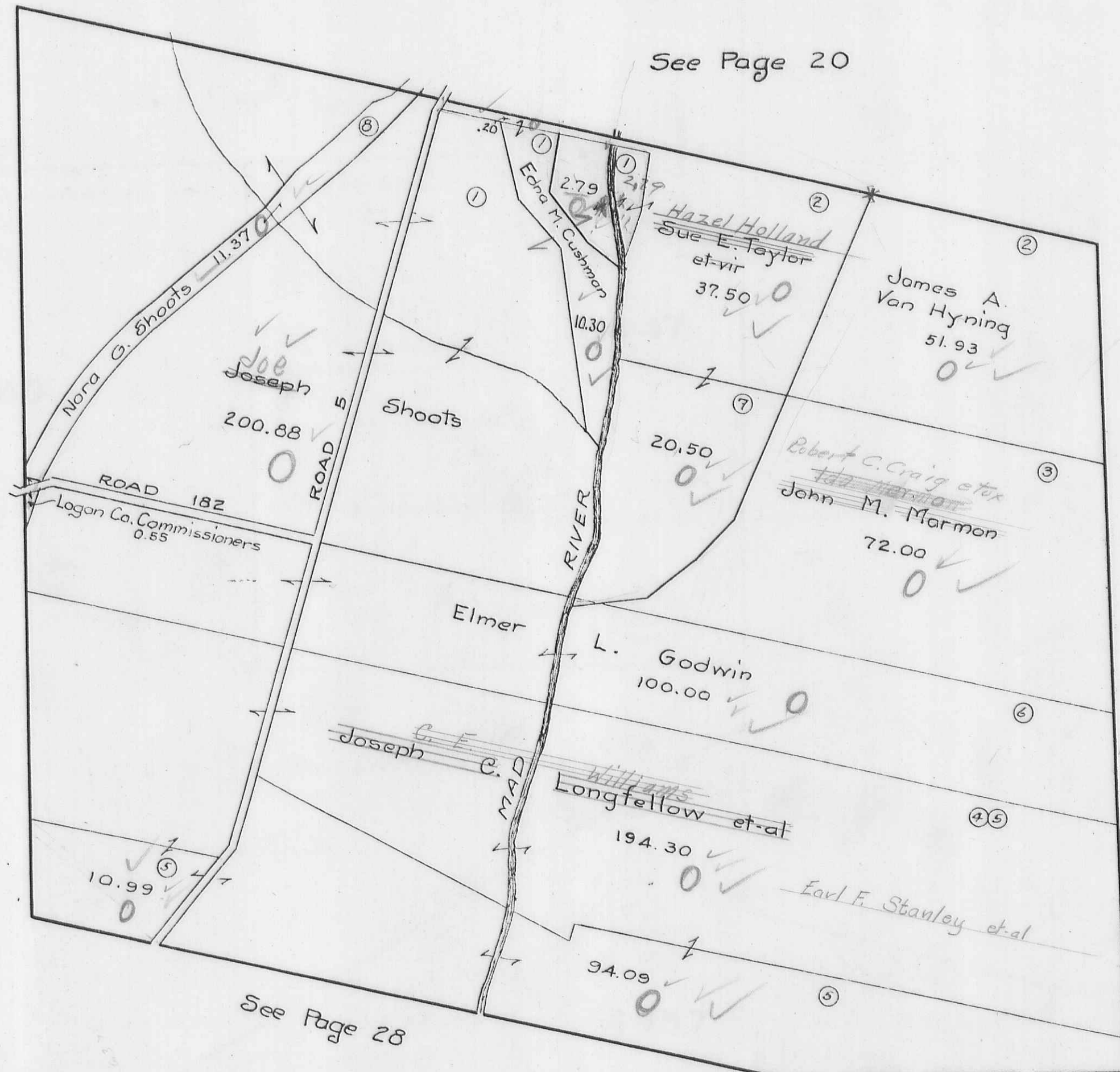

See Page 22

See Page 28

MONROE TP.



JEFFERSON TOWNSHIP  
VIRGINIA MILITARY SURVEYS

4195  
4604  
4497

SCALE 10 CHAINS TO THE INCH

See Page 22

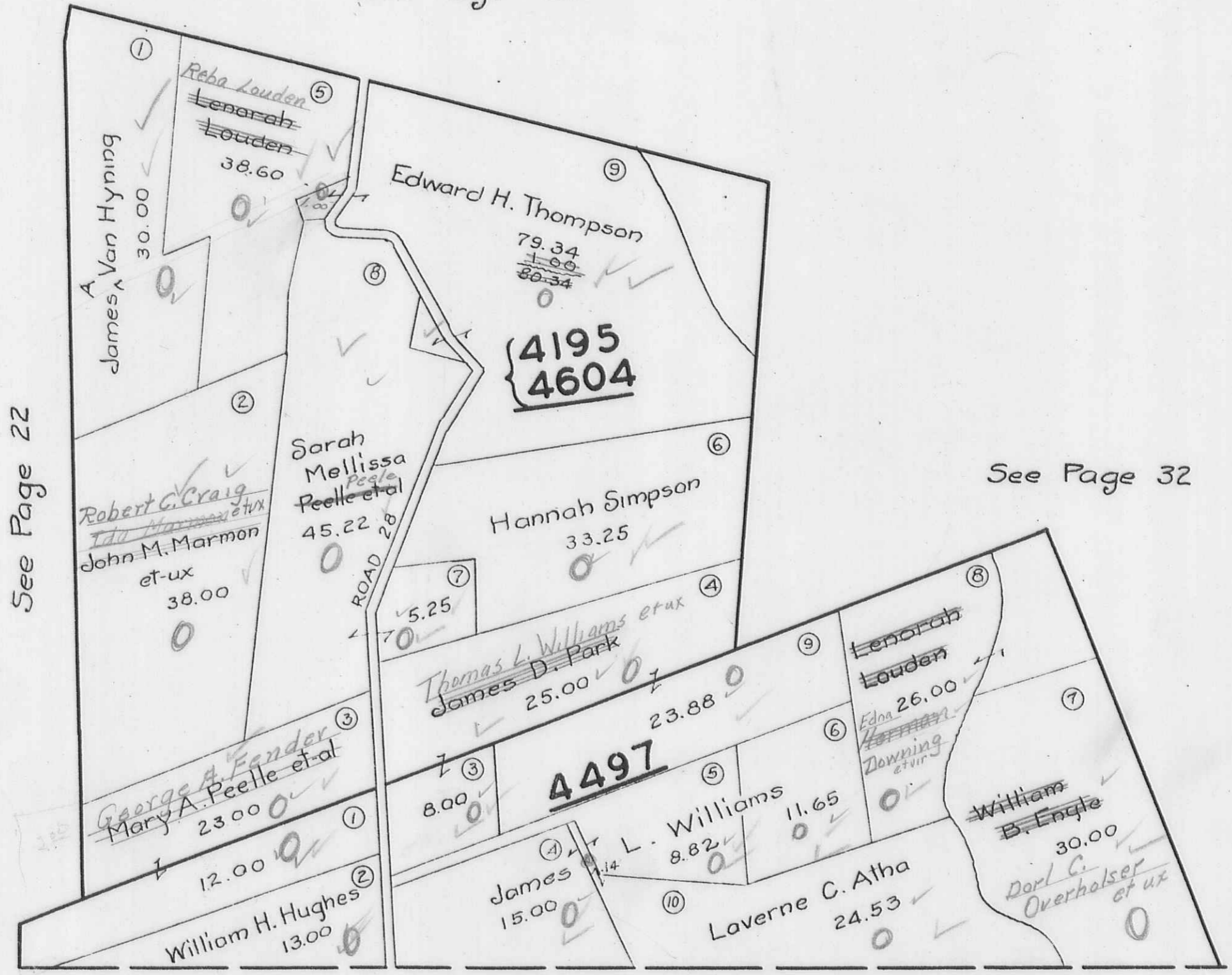

See Page 22

See Page 32

MONROE TOWNSHIP

VIRGINIA MILITARY SURVEYS

4661  
9833

SCALE 10 CHAINS TO THE INCH

4823  
2819  
2006

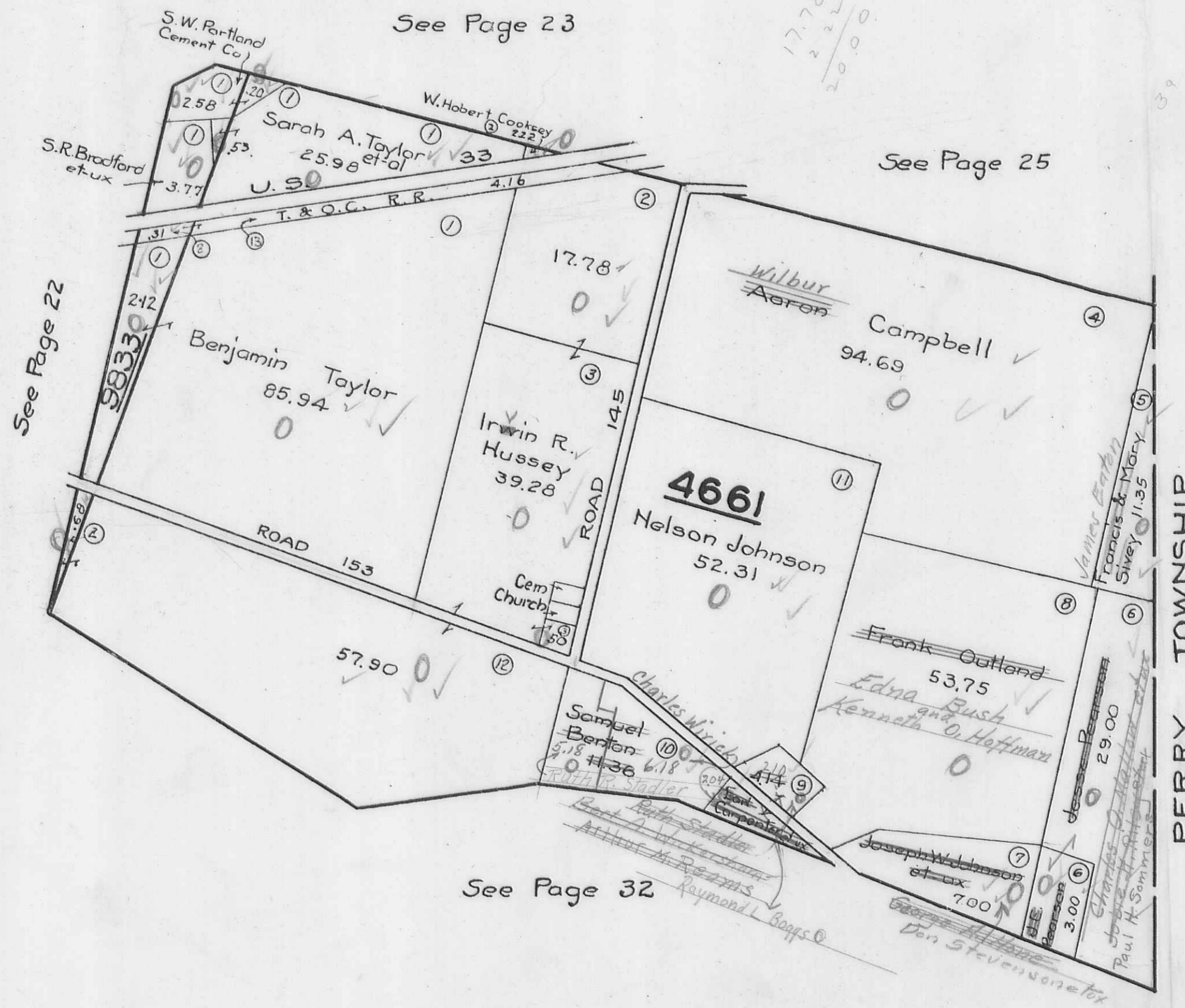

PERRY TOWNSHIP

JEFFERSON TOWNSHIP  
VIRGINIA MILITARY SURVEYS  
SCALE 10 CHAINS TO THE INCH

4676  
5812  
7318

See Page 22

See Page 31

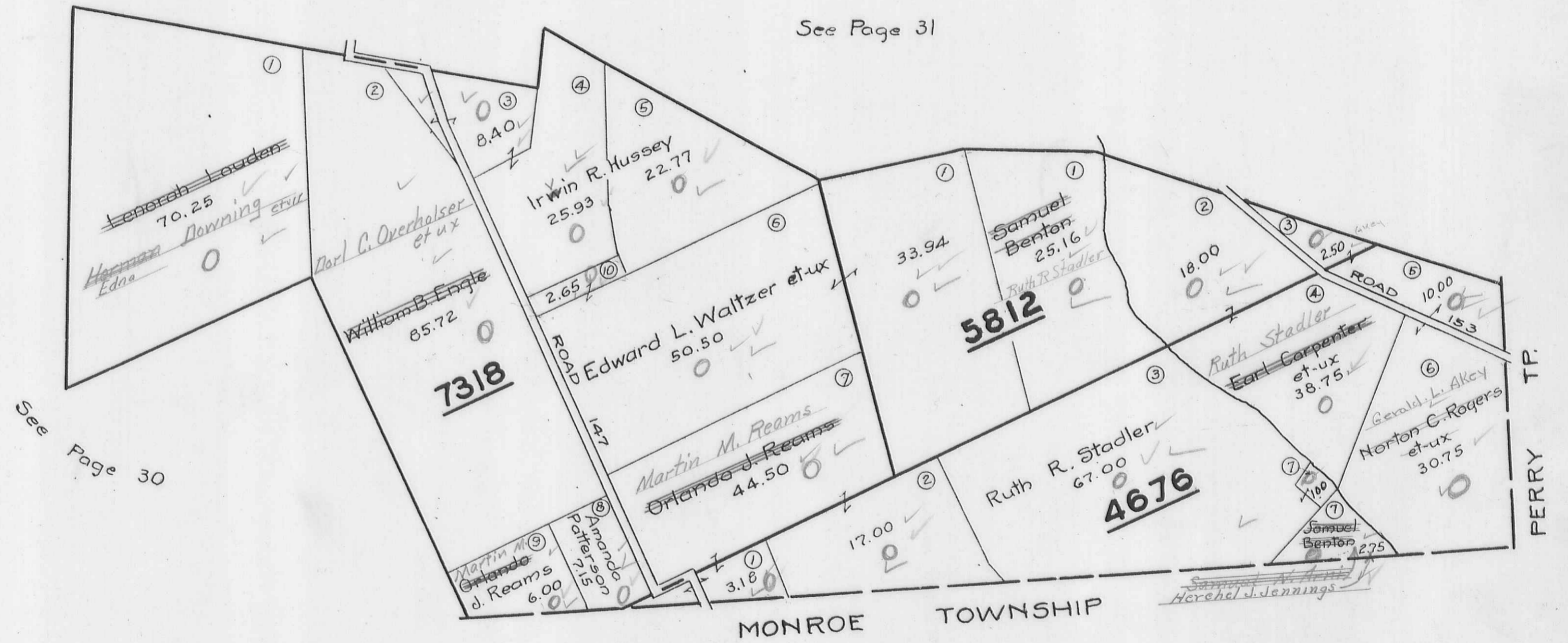

See Page 30

MONROE TOWNSHIP

PERRY TP.

ZANESFIELD CORPORATION

SCALE 200 FEET TO THE INCH

SURVEY 3137

2.51  
 1.13  
 2.5  
 40  
 427.51  
 128  
 113  
 492  
 350  
 420  
 487

23.1  
 2.1  
 0.8  
 49.0



S. H. 235 ROUTE 33

Board of Education 4.24

Old Corporation

Lucretia Moselle Jacobs 1.74

Ira Fawcett 6.90

Ralph Graham et ux

Cliffon Reams et ux 1.22

Earl Jamison et ux 60

Richard A. Firmin et ux 72

Louis Brown 3.30

Dorothy F. Teets 1.06

Raymond Levan 1.28

SANDUSKY STREET

BELLEFONTAINE STREET

MAIN STREET

COLUMBUS STREET

ZANESFIELD STREET

CORPORATION LINE

Warren S. Cushman et ux

Shirley F. Gill

Mary R. Hostettler

Zanesfield Rod & Gun Club 0.98 A in Village 3.53 A in Veff. Top 4.00

Zanesfield Rod & Gun Club 3.47 A. 10/17

274 A

JEFFERSON TOWNSHIP  
ZANESFIELD CORPORATION

SCALE 200 FEET TO THE INCH

**SURVEY  
3137**

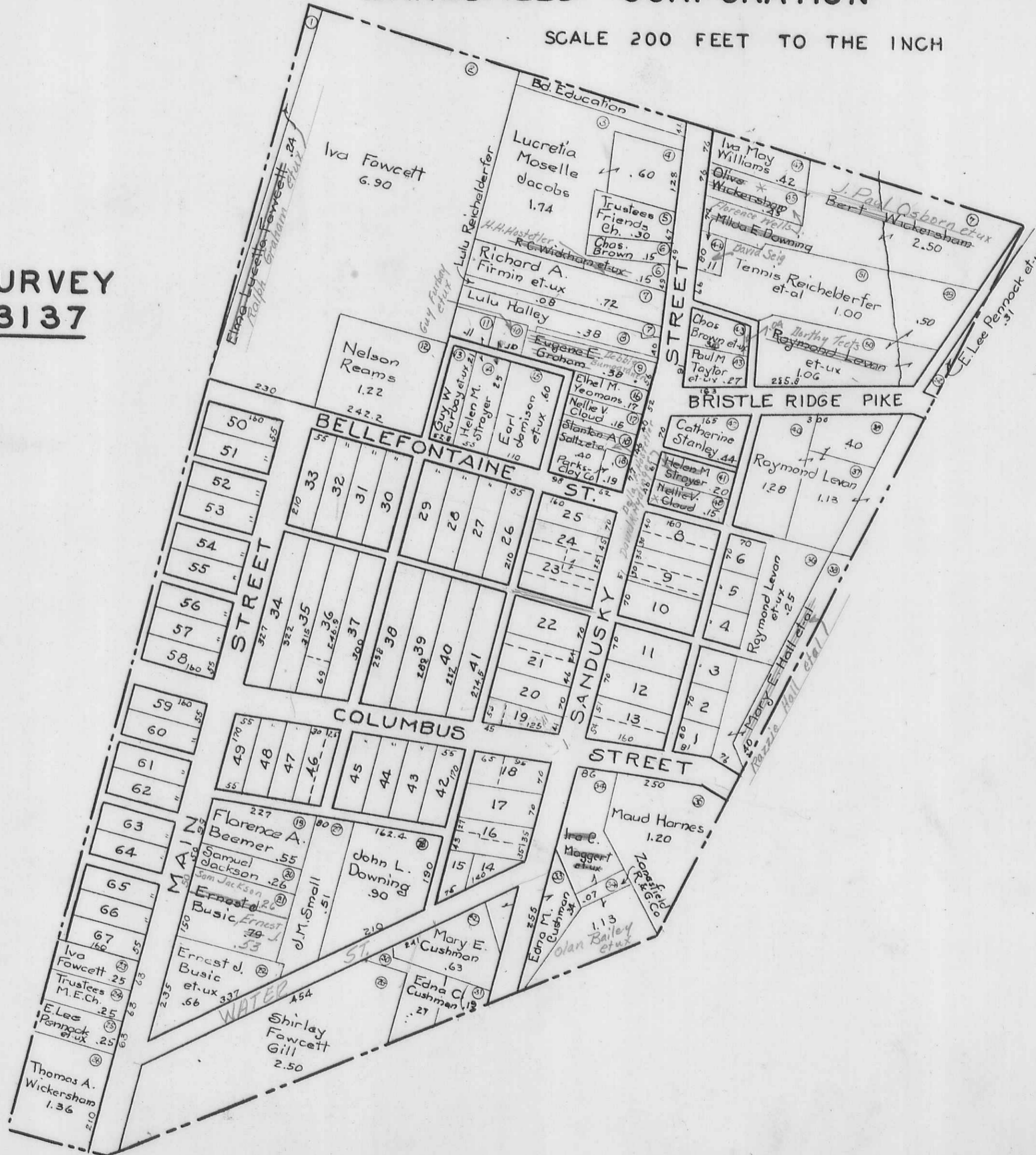

\*  
Sub  
48 William B. Hartman et ux .15  
45 Sahrana B. Akey .43

40  
1.13  
1.28  
2.5  
3.06  
5.0  
5.57

JEFFERSON TOWNSHIP  
MOUNTAIN LAKE ALLOTMENT

SCALE - 100 FEET TO THE INCH

