

**BLOOMFIELD**

**TOWNSHIP**

**1942**

# BLOOMFIELD TOWNSHIP INDEX

SECTION                  TOWN                  RANGE                  PAGE

TOWNS SOUTH OF  
LATITUDE 41

RANGES EAST OF  
OHIO INDIANA LINE

TOWNS NORTH OF  
GREAT MIAMI RIVER

RANGES EAST OF  
OHIO INDIANA LINE

12	7	7	1
13	7	7	8
24	7	7	9
25	7	7	16
26	7	7	17
7	7	8	1
8	7	8	2
9	7	8	3
10	7	8	4
11	7	8	4
14	7	8	5
15	7	8	5
16	7	8	6
17	7	8	7
18	7	8	8
19	7	8	9
20	7	8	10
21	7	8	11
22	7	8	12
27	7	8	13
NANCY STEWART	7	8	13
28	7	8	14
29	7	8	15
30	7	8	16
31	7	8	17
32	7	8	15
20	2	8	22
21	2	8	22
22	2	8	21
23	2	8	18
24	2	8	18
25	2	8	19
26	2	8	20
27	2	8	21
28	2	8	22
29	2	8	22
32	2	8	23
33	2	8	23
34	2	8	24
35	2	8	25
36	2	8	25

# BLOOMFIELD TOWNSHIP INDEX MAP

ORDER OF NUMBERS SECTION — TOWN — RANGE

SCALE 40 CHAINS TO THE INCH

CORRECTED TO  
~~APRIL 12 1942~~

~~January 1 1946~~  
~~April 9 1948~~  
~~November 19 1948~~  
~~January 1 1949~~  
~~January 1 1948~~  
January 1 1950

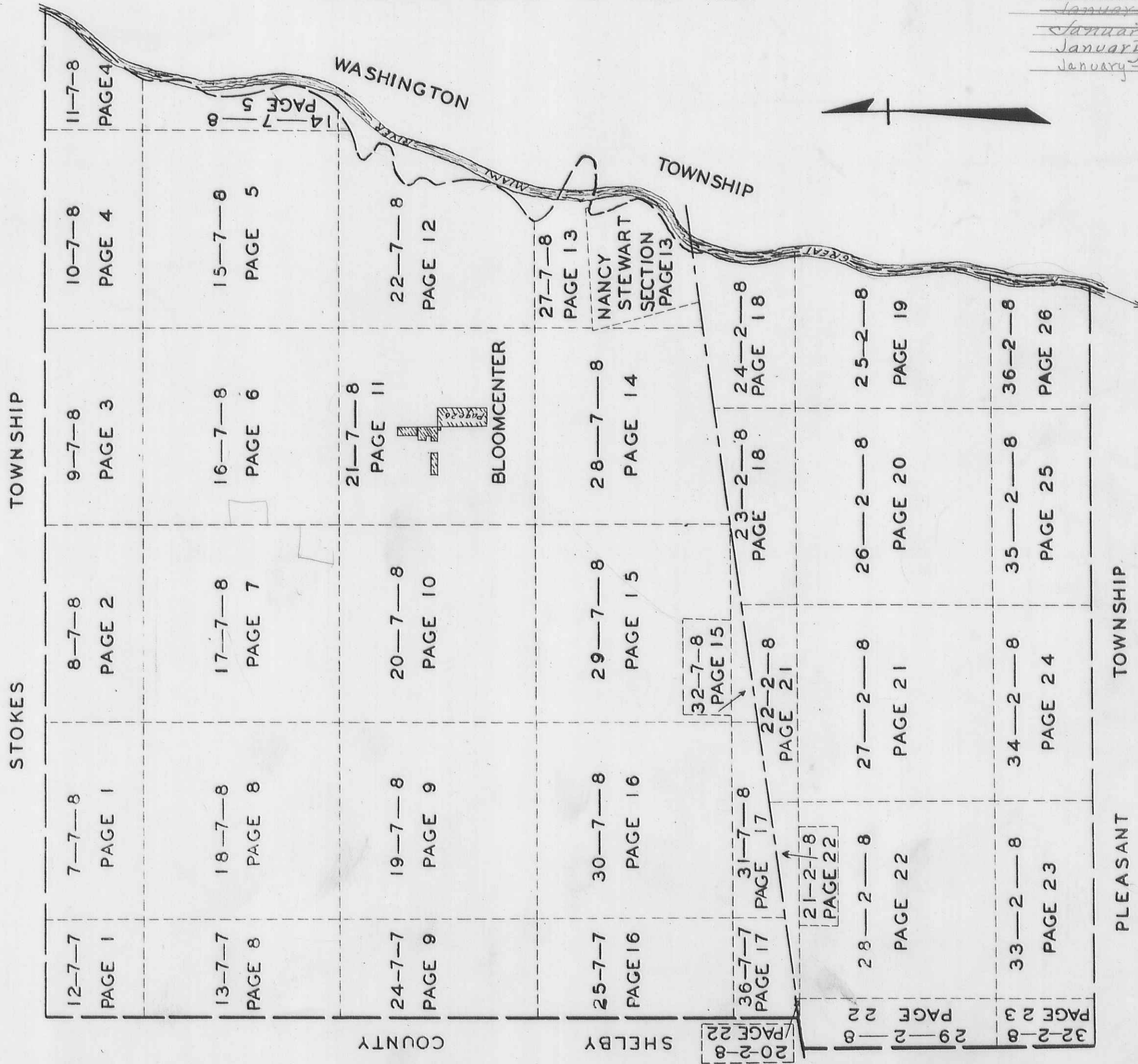

BLOOMFIELD TOWNSHIP

SECTION 12 TOWN 7 S. RANGE 7 E.  
SECTION 7 TOWN 7 S. RANGE 8 E.

SCALE 10 CHAINS TO THE INCH

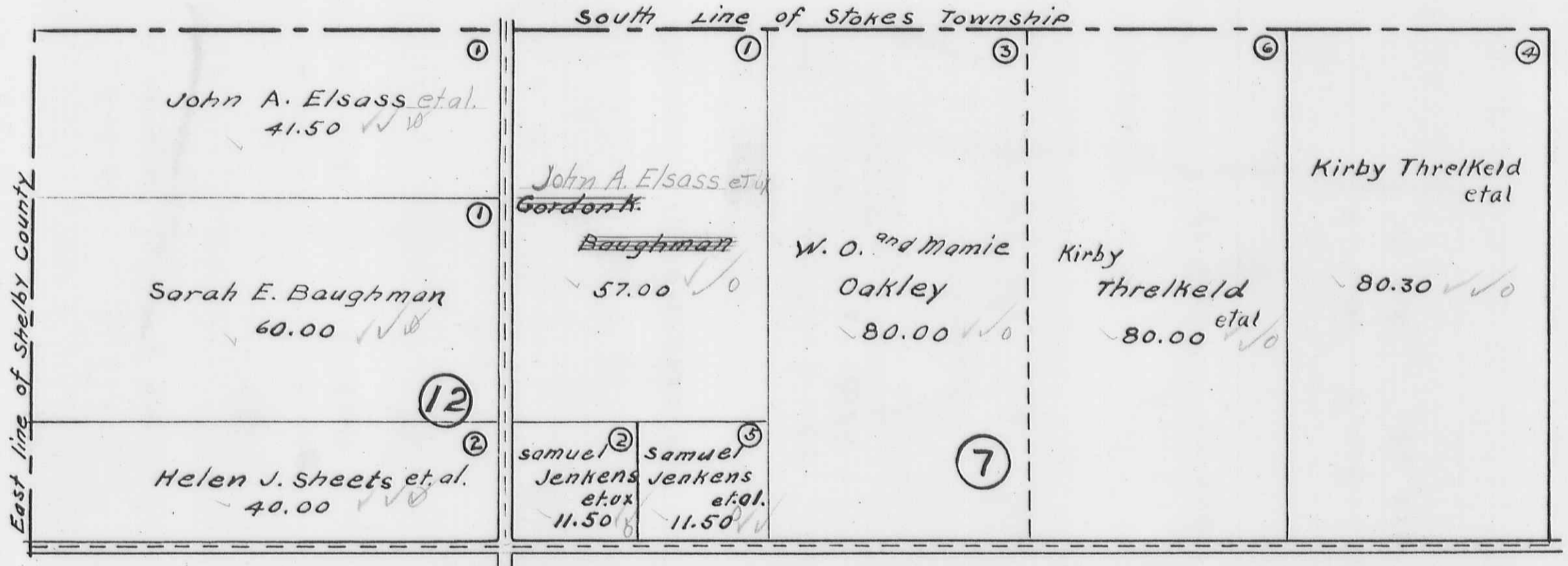

BLOOMFIELD TOWNSHIP  
SECTION 8 TOWN 7 S. RANGE 8 E.  
SCALE 10 CHAINS TO THE INCH

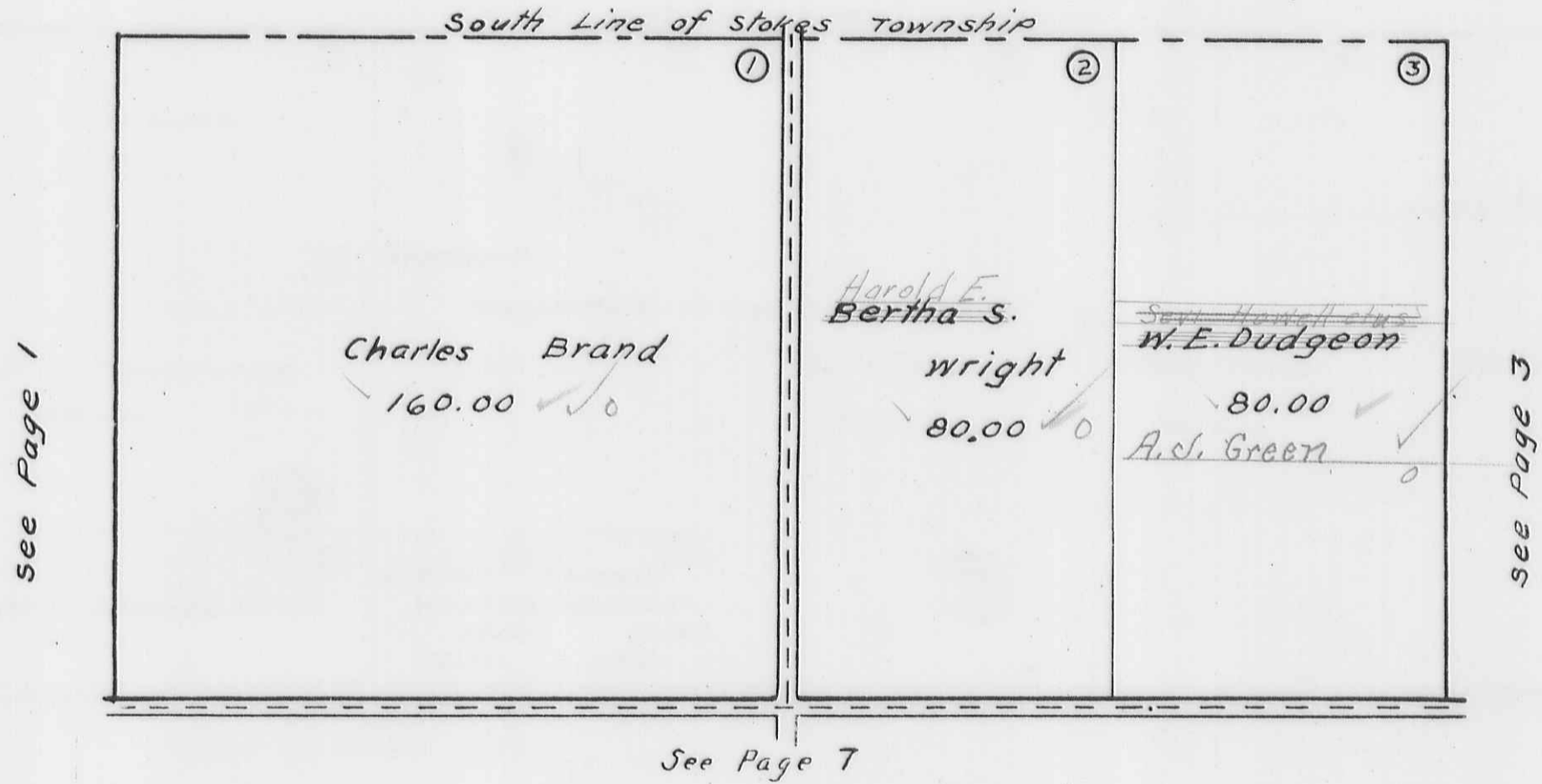

BLOOMFIELD TOWNSHIP  
SECTION 9 TOWN 7 S. RANGE 8 E.

SCALE 10 CHAINS TO THE INCH

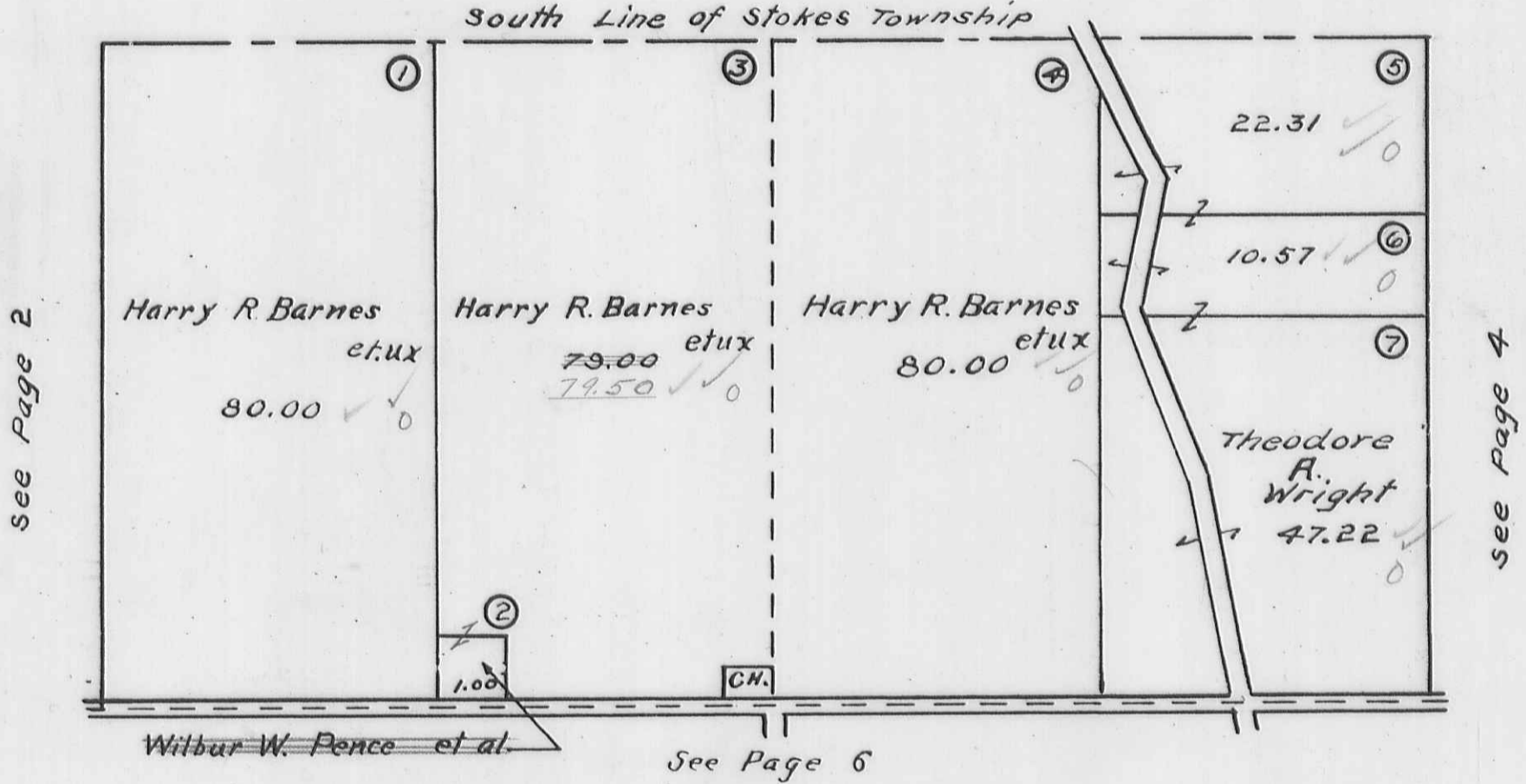

BLOOMFIELD TOWNSHP

SECTION 10 TOWN 7 S. RANGE 8 E.  
SECTION 11 TOWN 7 S. RANGE 8 E.

SCALE 10 CHAINS TO THE INCH

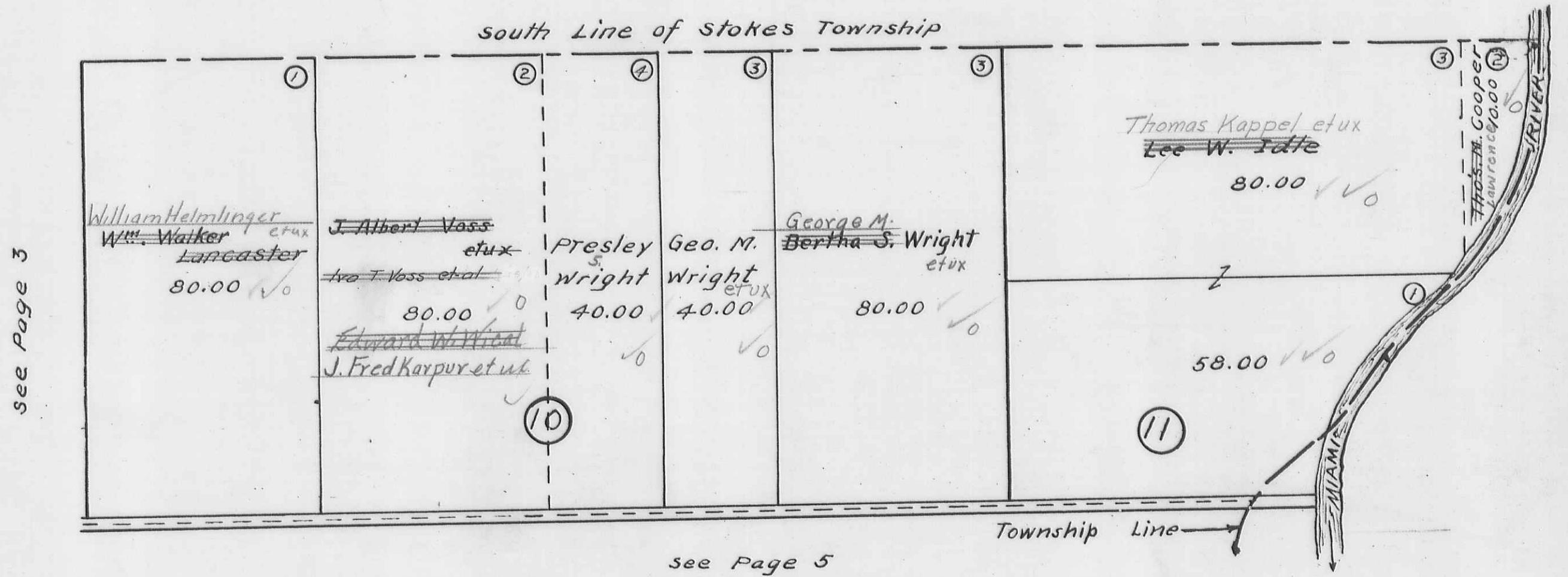

see Page 3

see Page 5

BLOOMFIELD TOWNSHIP

SECTION 14 TOWN 7 S. RANGE 8 E.  
SECTION 15 TOWN 7 S. RANGE 8 E.

SCALE 10 CHAINS TO THE INCH

See Page 4

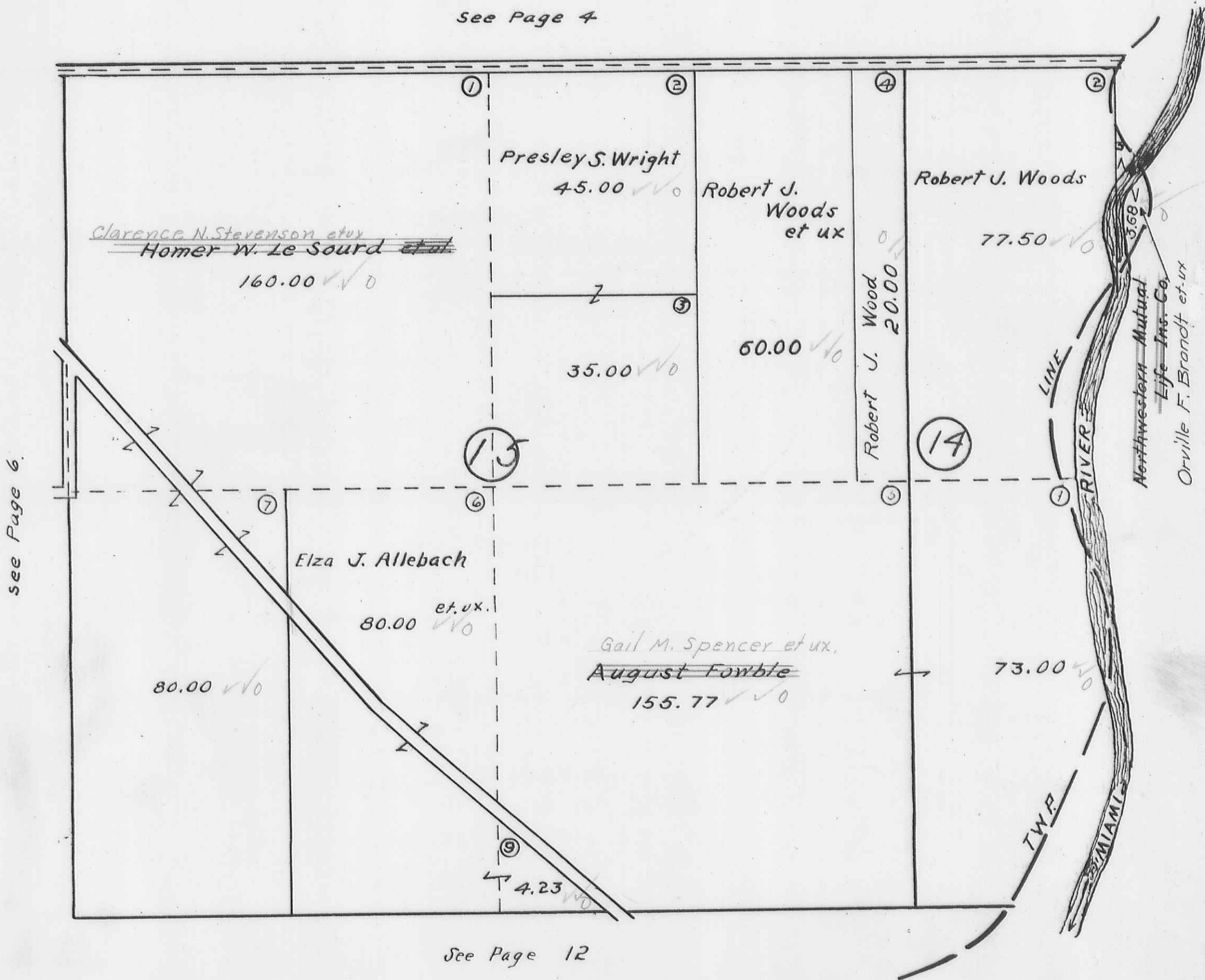



**BLOOMFIELD TOWNSHIP**  
**SECTION 16 TOWN 7 S. RANGE 8 E.**  
 SCALE 10 CHAINS TO THE INCH

See Page 3

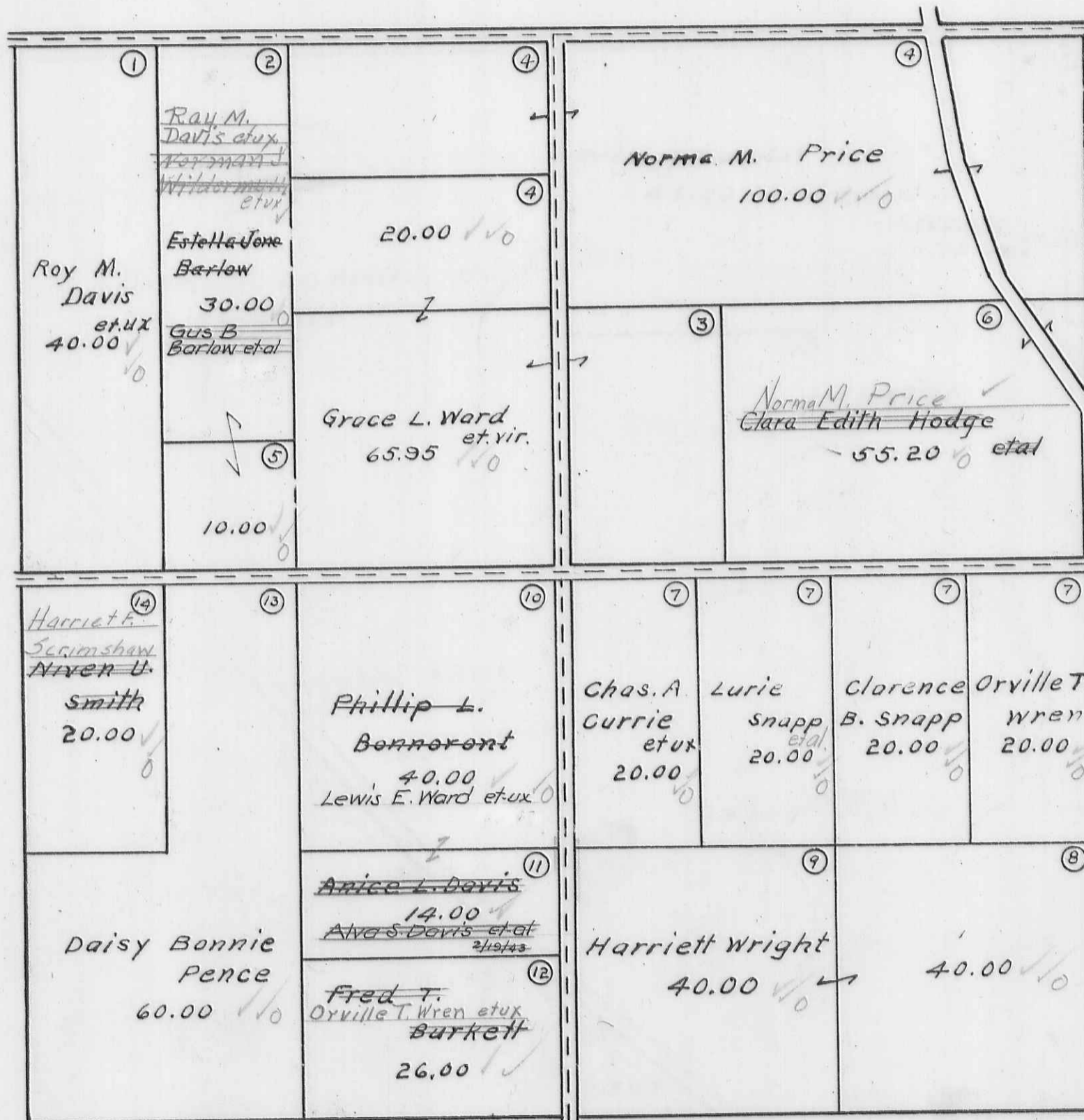

see Page 7

see Page 5

See Page 11

BLOOMFIELD TOWNSHIP  
SECTION 17 TOWN 7 S. RANGE 8 E.

SCALE 10 CHAINS TO THE INCH

See Page 2

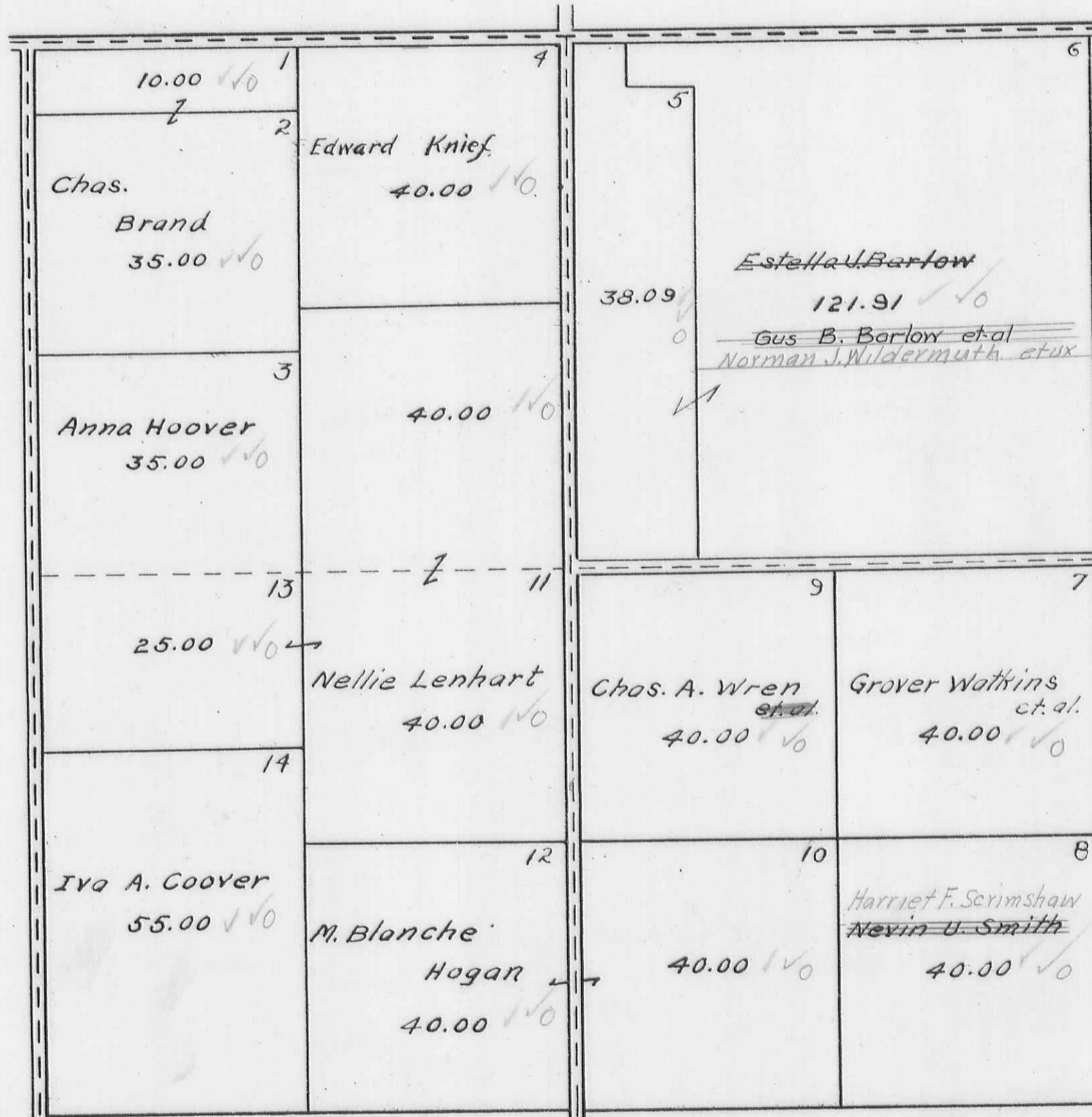

See Page 8

See Page 6

See Page 10

BLOOMFIELD TOWNSHIP

SECTION 13 TOWN 7 S. RANGE 7 E.  
SECTION 18 TOWN 7 S. RANGE 8 E.

SCALE 10 CHAINS TO THE INCH

See Page 1

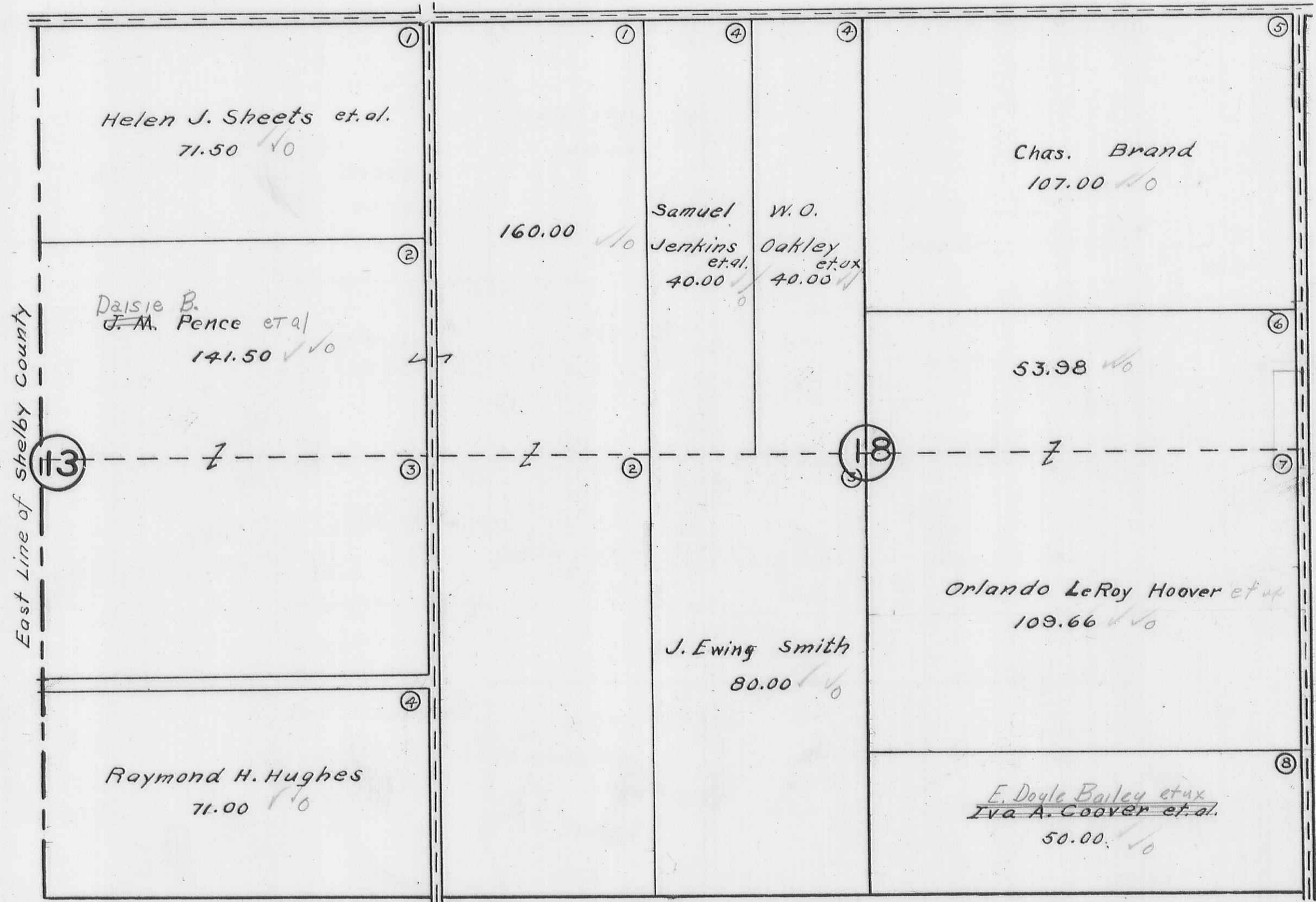

BLOOMFIELD TOWNSHIP  
 SECTION 19 TOWN 7 S. RANGE 8 E.  
 SECTION 24 TOWN 7 S. RANGE 7 E.

SCALE 10 CHAINS TO THE INCH

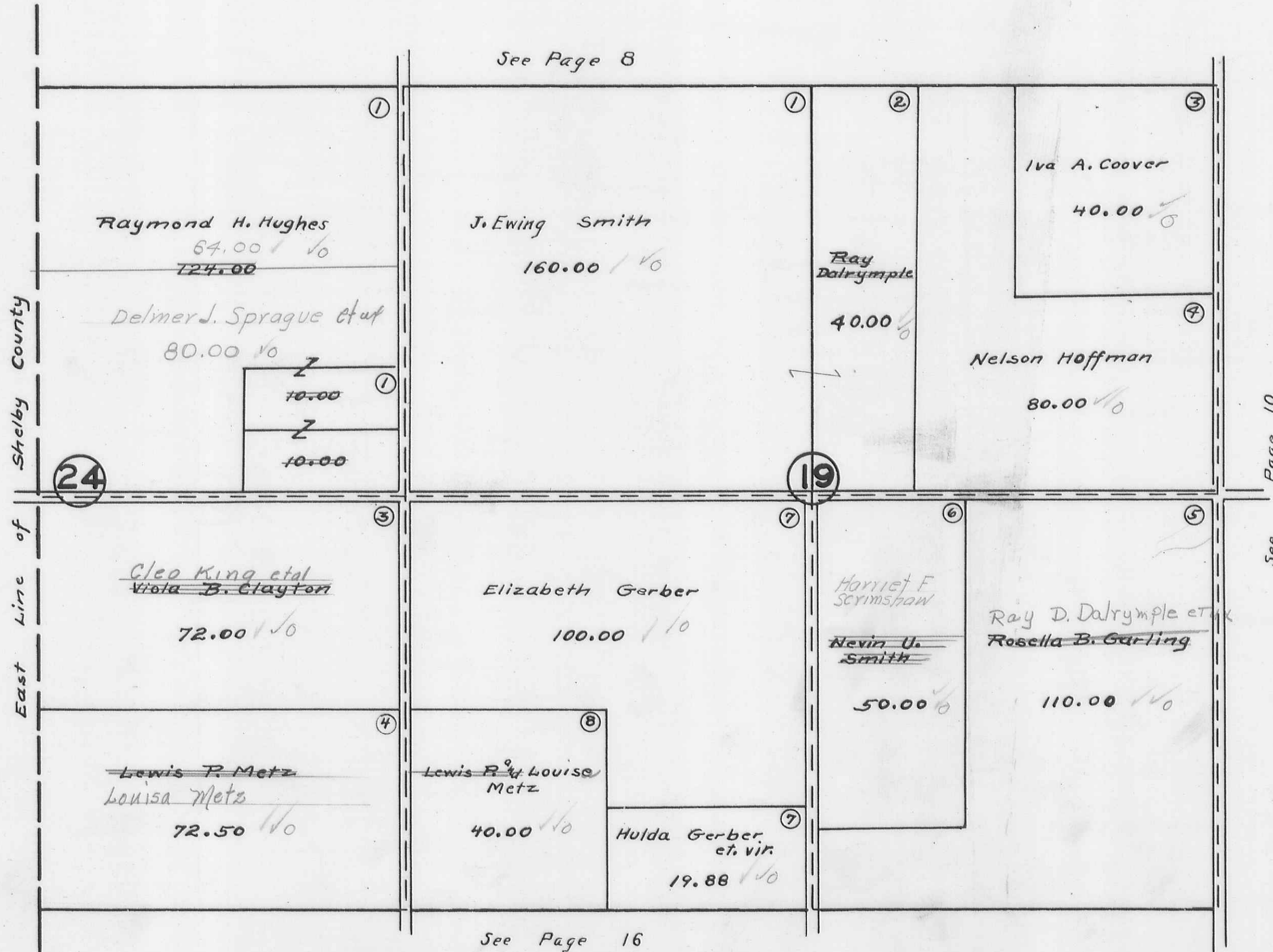

East Line of Shelby County

See Page 10

See Page 16

BLOOMFIELD TOWNSHIP  
SECTION 20 TOWN 7 S. RANGE 8 E.

SCALE 10 CHAINS TO THE INCH

see Page 7

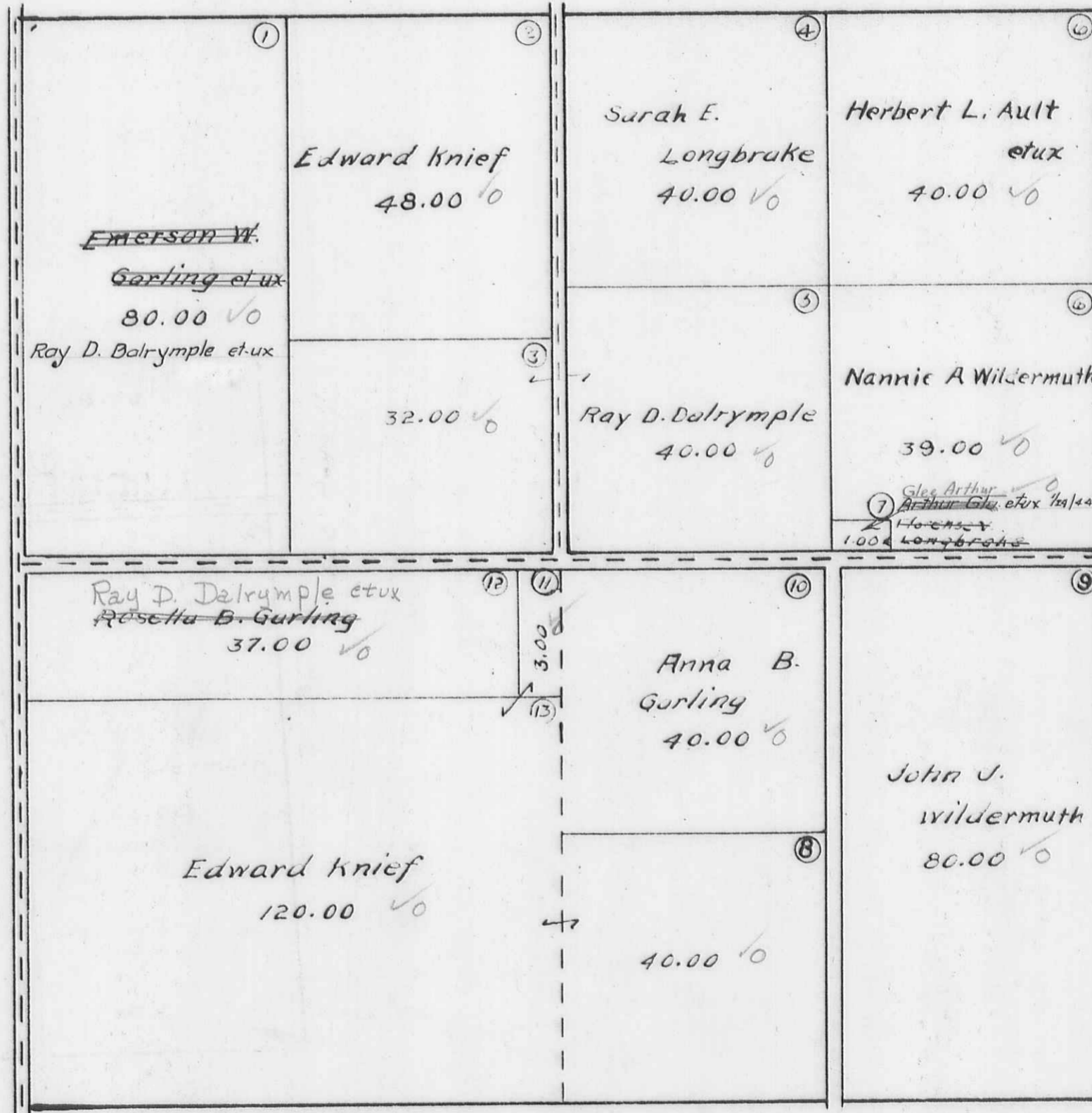

see Page 9

see Page 11

See Page 15

BLOOMFIELD TOWNSHIP  
SECTION 21 TOWN 7 S. RANGE 8 E.

SCALE 10 CHAINS TO THE INCH

See Page 6

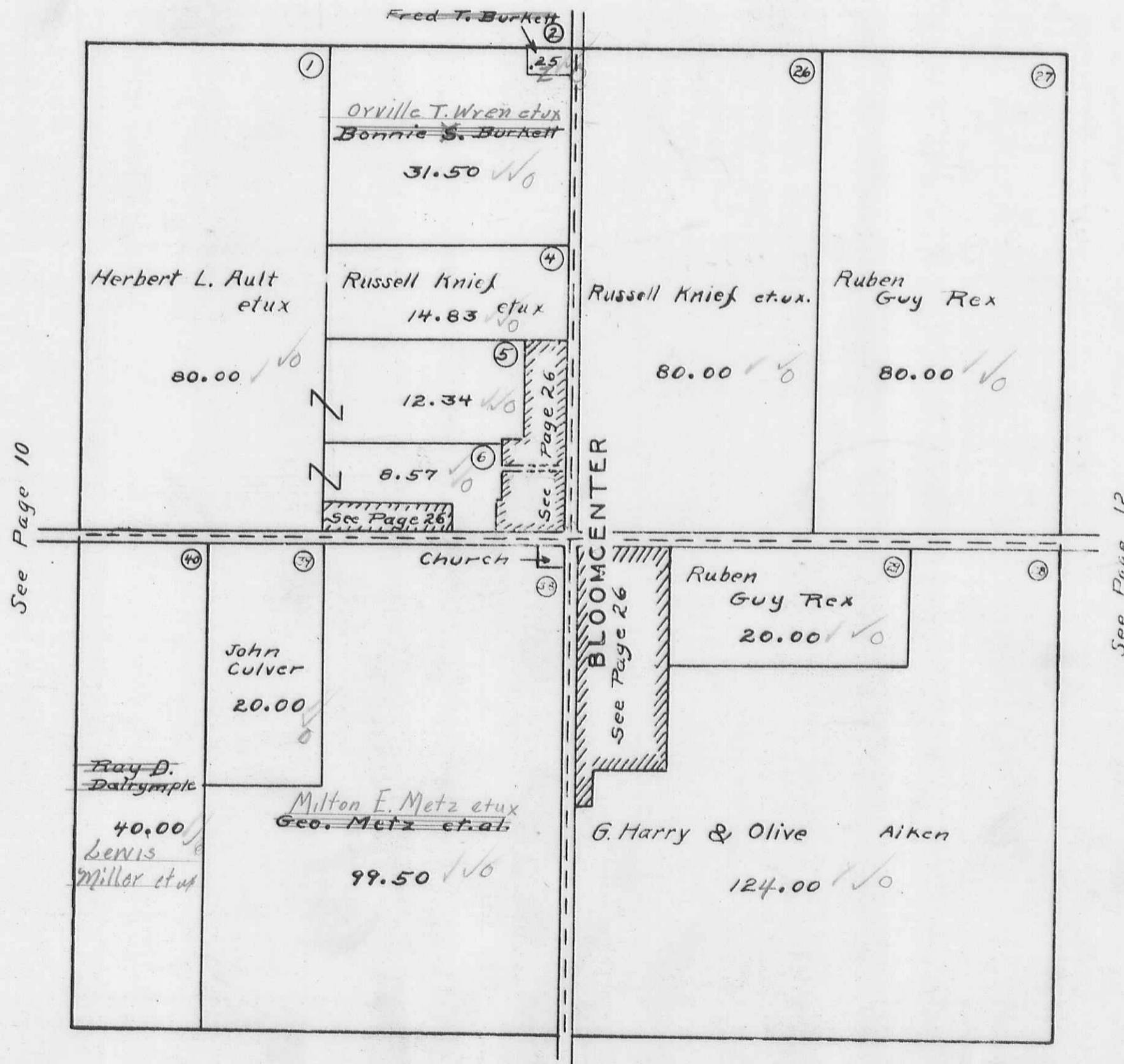

See Page 14

**BLOOMFIELD TOWNSHIP**  
**SECTION 22 TOWN 7 S. RANGE 8 E.**  
**SECTION 23 TOWN 7 S. RANGE 8 E.**

SCALE 10 CHAINS TO THE INCH

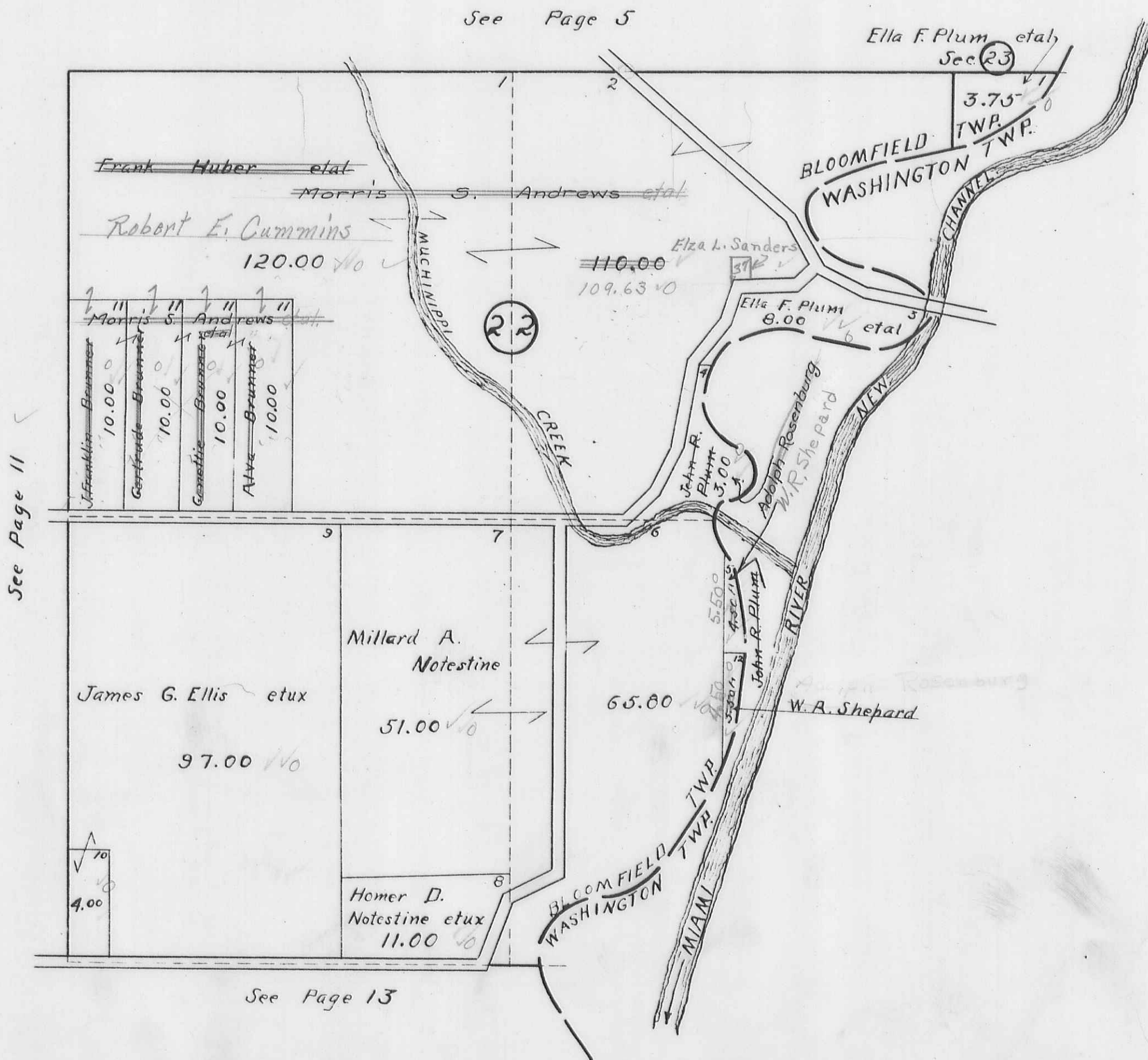

BLOOMFIELD TOWNSHIP  
SECTION 27 TOWN 7 S. RANGE 8 E.  
NANCY STEWART SECTION

SCALE 10 CHAINS TO THE INCH

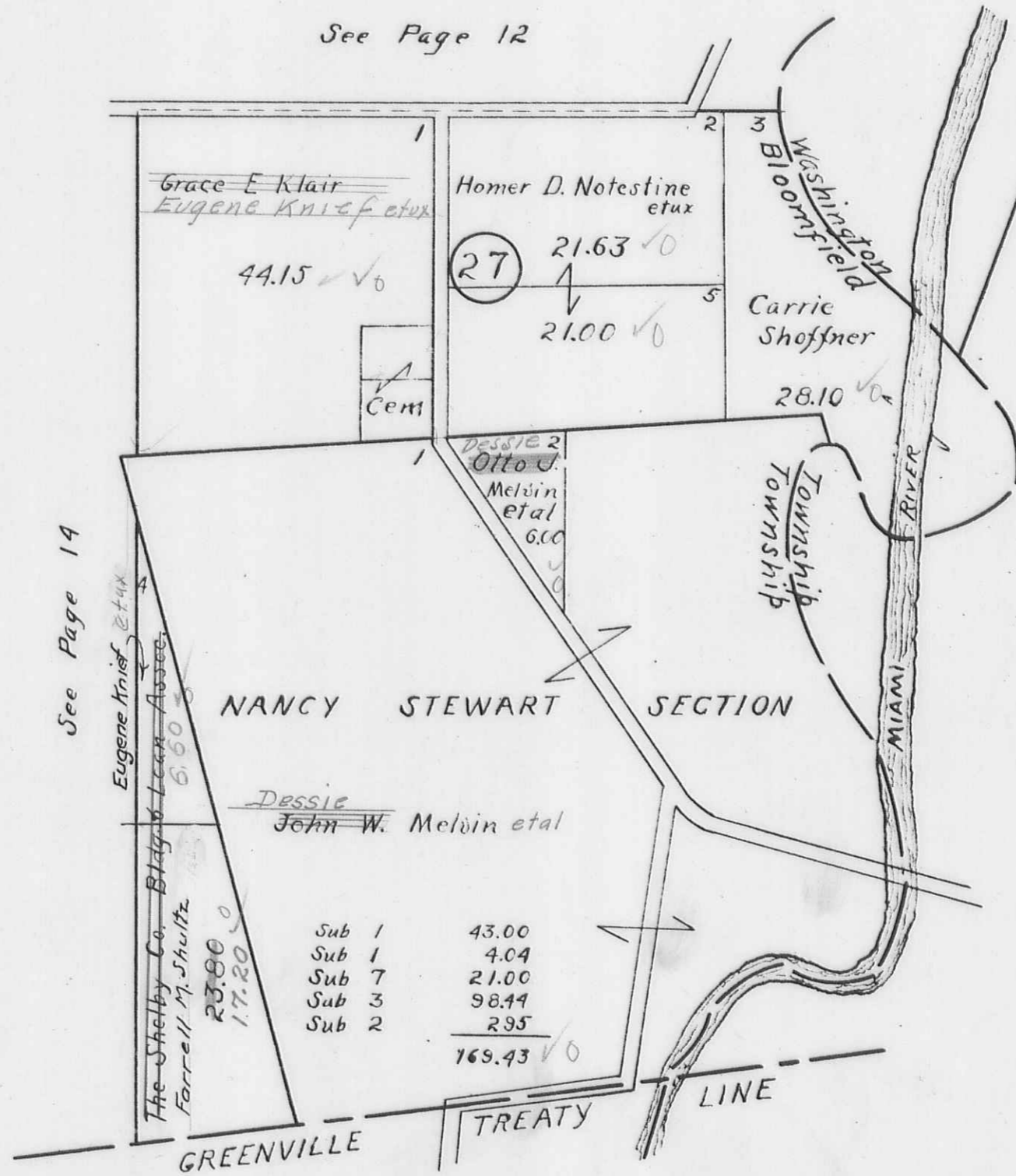



BLOOMFIELD TOWNSHIP  
SECTION 28 TOWN 7 S. RANGE 8 E.

SCALE 10 CHAINS TO THE INCH

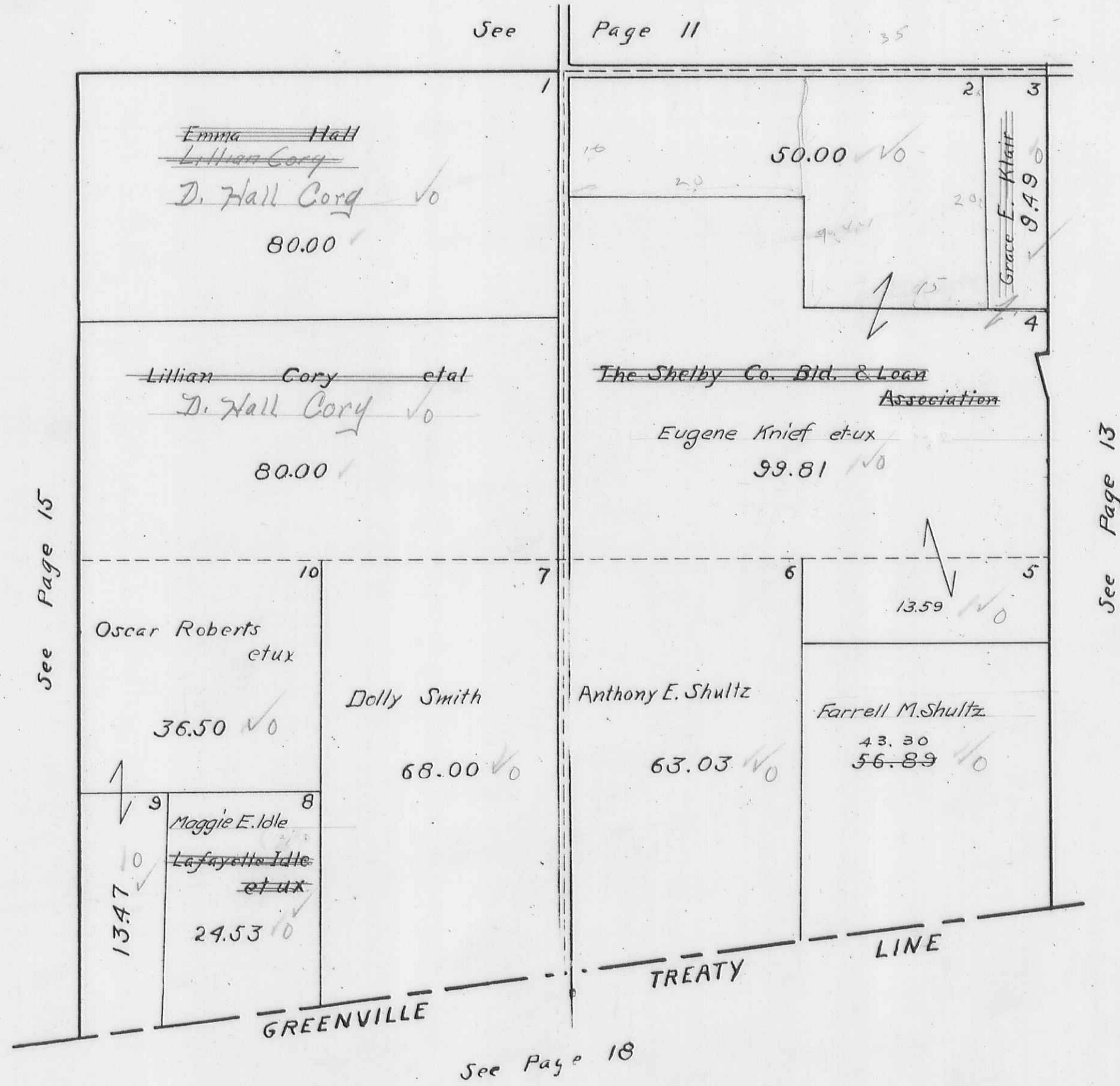

**BLOOMFIELD TOWNSHIP**  
**SECTION 29 TOWN 7 S. RANGE 8 E.**  
**SECTION 32 TOWN 7 S. RANGE 8 E.**

SCALE 10 CHAINS TO THE INCH

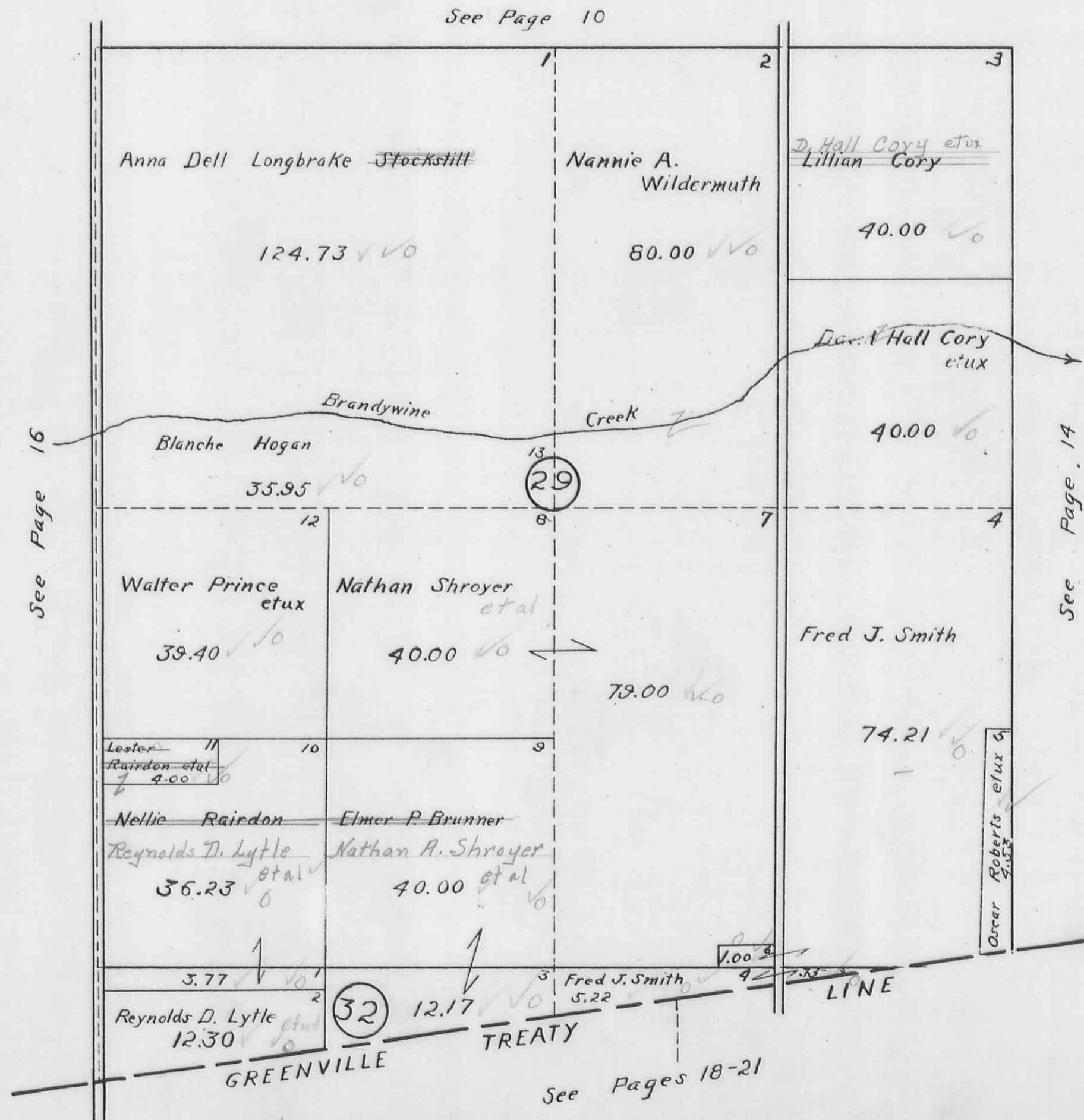

BLOOMFIELD TOWNSHIP

SECTION 25 TOWN 7 S. RANGE 7 E.  
SECTION 30 TOWN 7 S. RANGE 8 E.

SCALE 10 CHAINS TO THE INCH

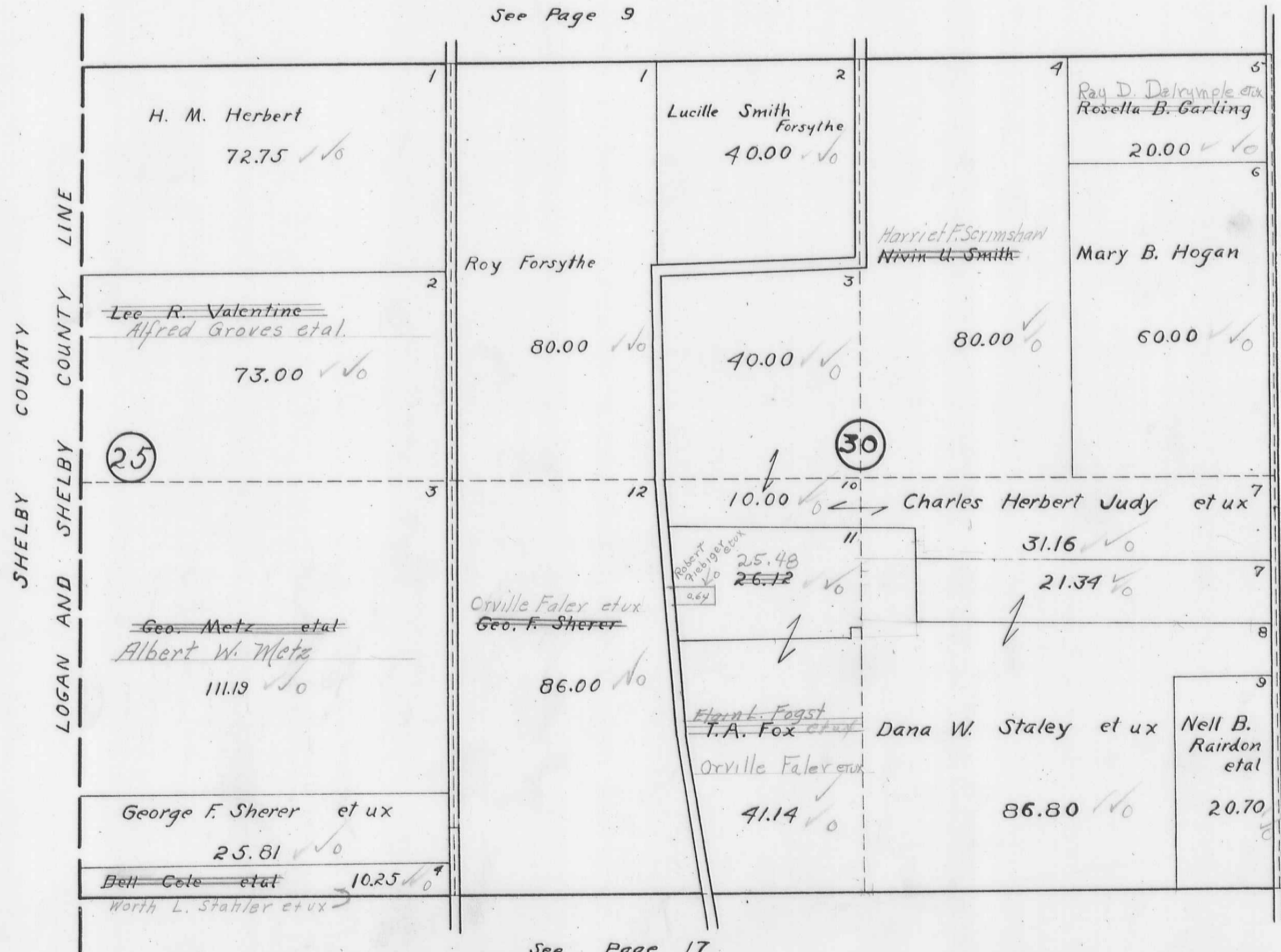

See Page 15

BLOOMFIELD TOWNSHIP  
SECTION 36 TOWN 7 S. RANGE 7 E.  
SECTION 31 TOWN 7 S. RANGE 8 E.

SCALE 10 CHAINS TO THE INCH

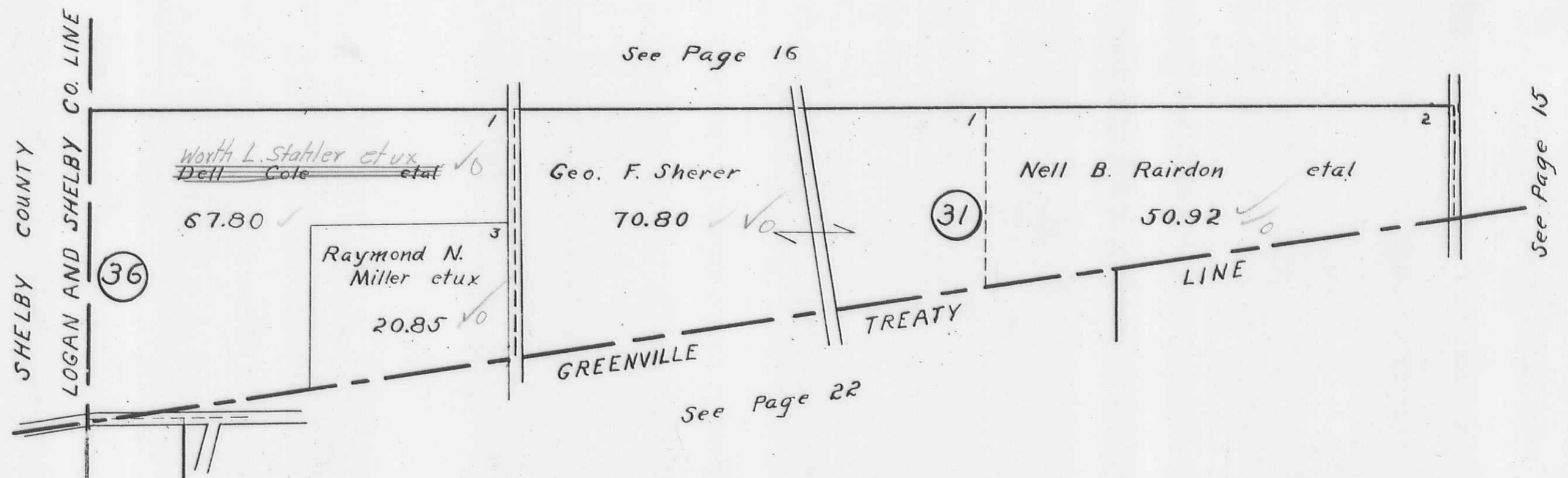

**BLOOMFIELD TOWNSHIP**  
**SECTION 23 TOWN 2 RANGE 8**  
**SECTION 24 TOWN 2 RANGE 8**

SCALE 10 CHAINS TO THE INCH

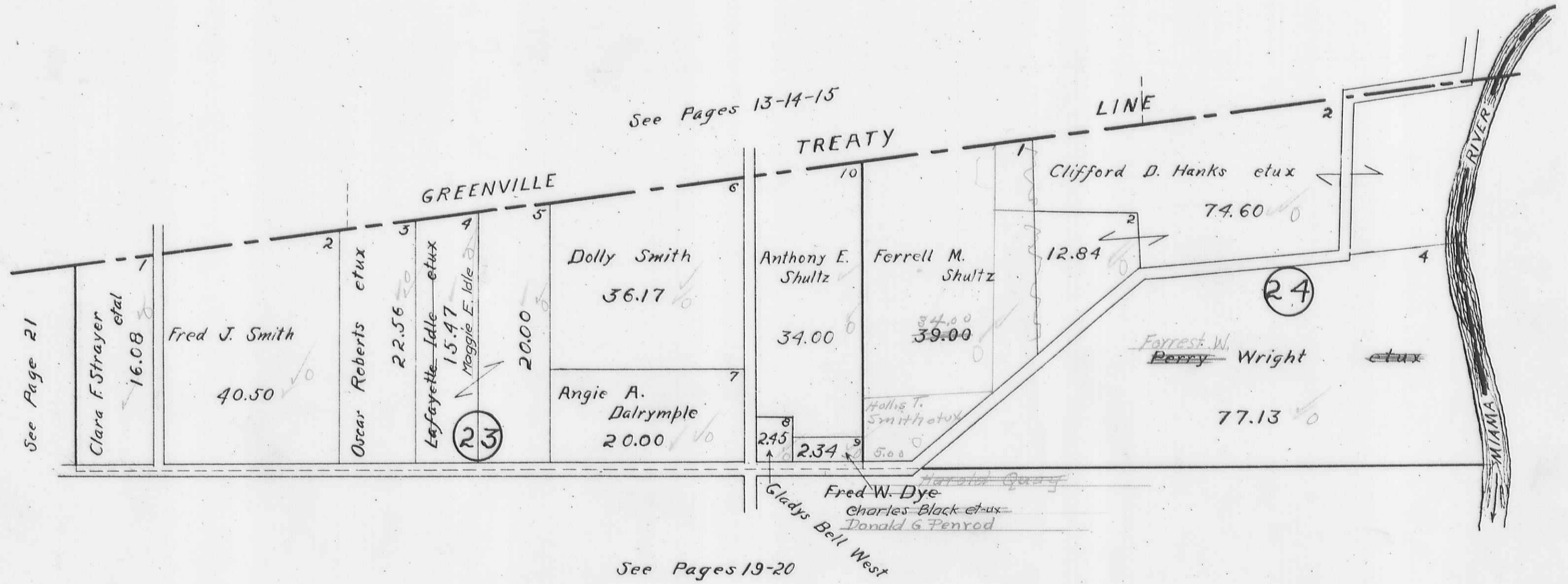

BLOOMFIELD TOWNSHIP  
SECTION 25 TOWN 2 RANGE 8

SCALE 10 CHAINS TO THE INCH

See Page 18

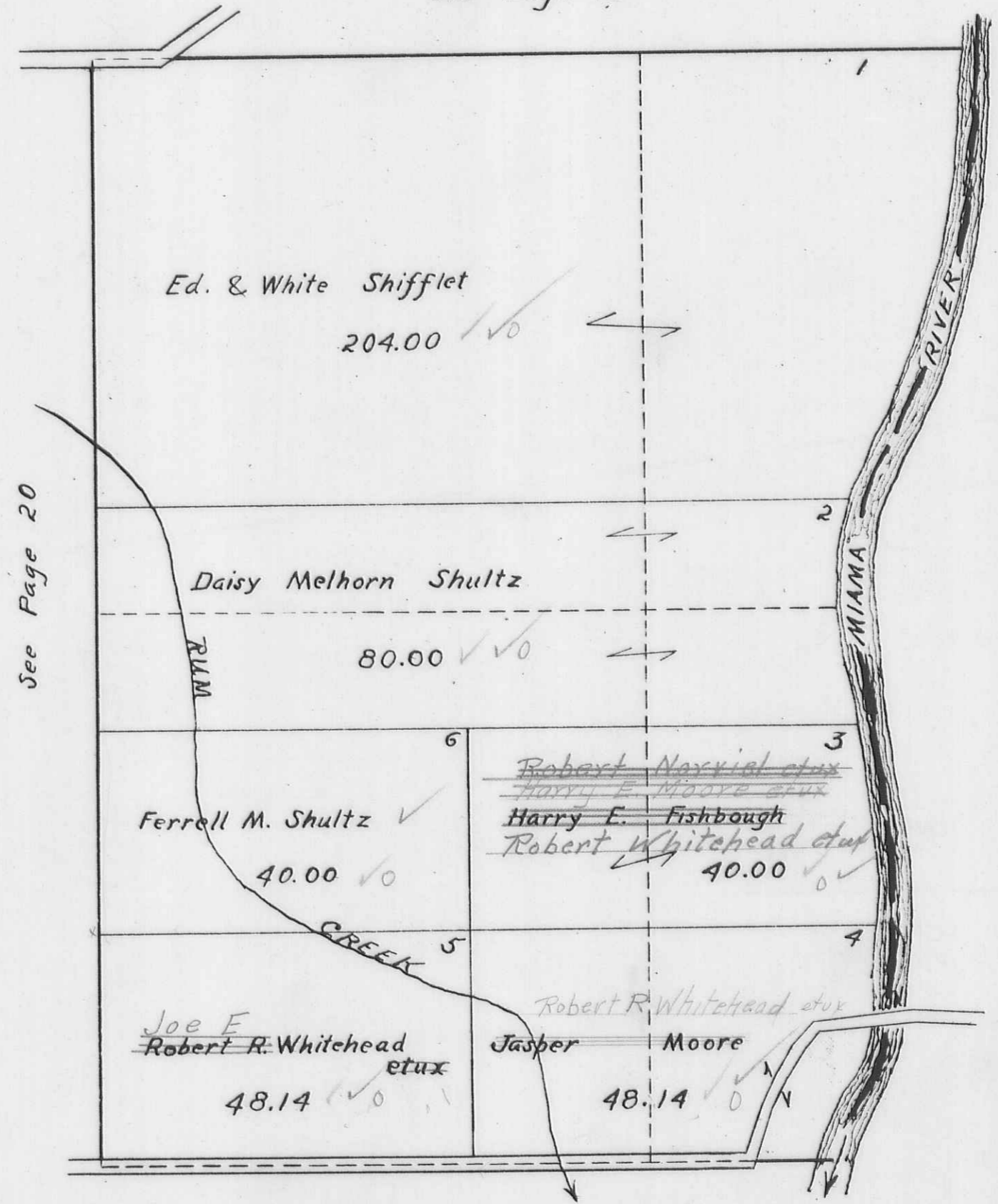

See Page 20

See Page 25

96.28

BLOOMFIELD TOWNSHIP  
SECTION 26 TOWN 2 RANGE 8

SCALE 10 CHAINS TO THE INCH

See Page 18

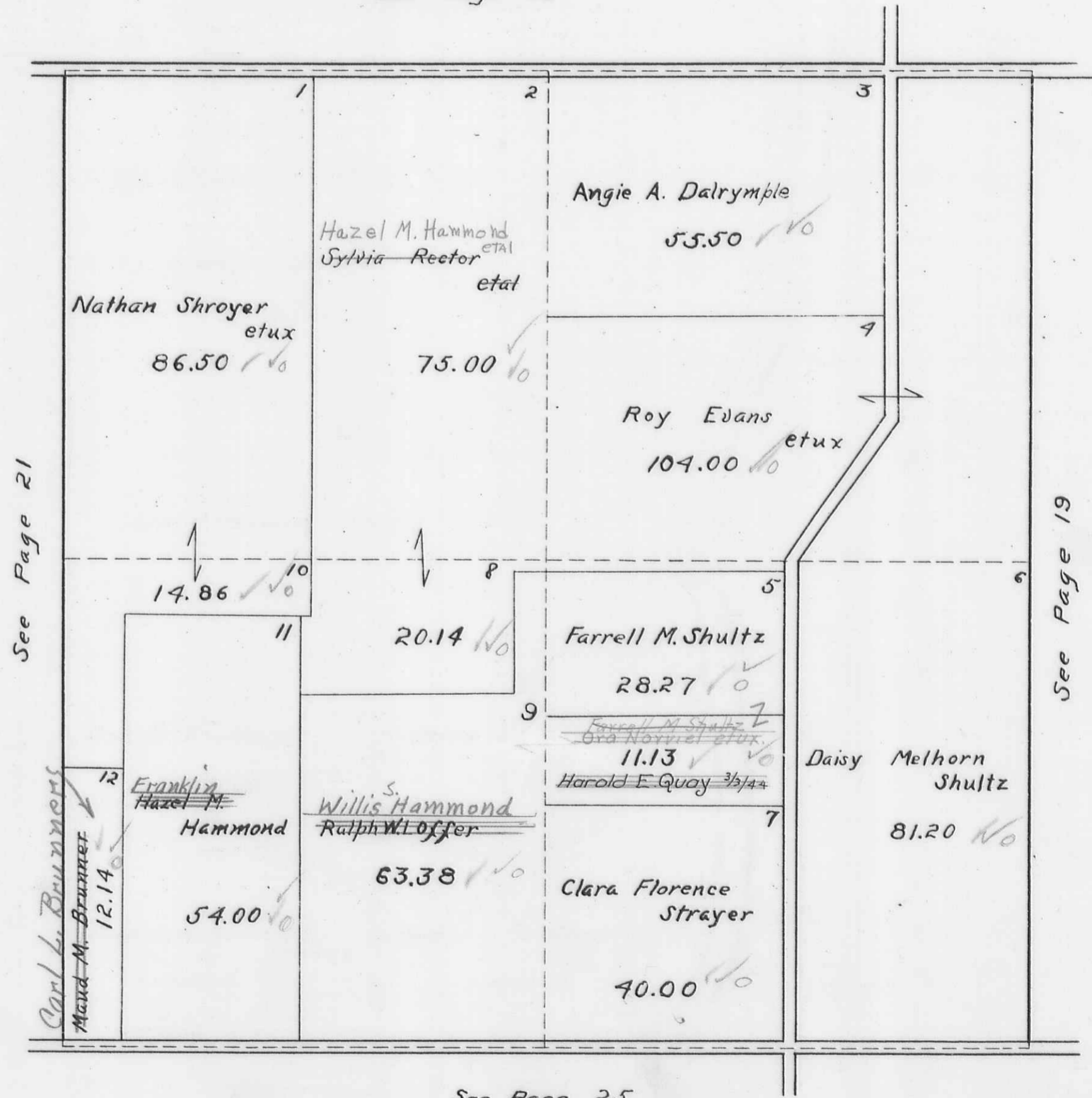

**BLOOMFIELD TOWNSHIP**  
**SECTION 22 TOWN 2 RANGE 8**  
**SECTION 27 TOWN 2 RANGE 8**

SCALE 10 CHAINS TO THE INCH

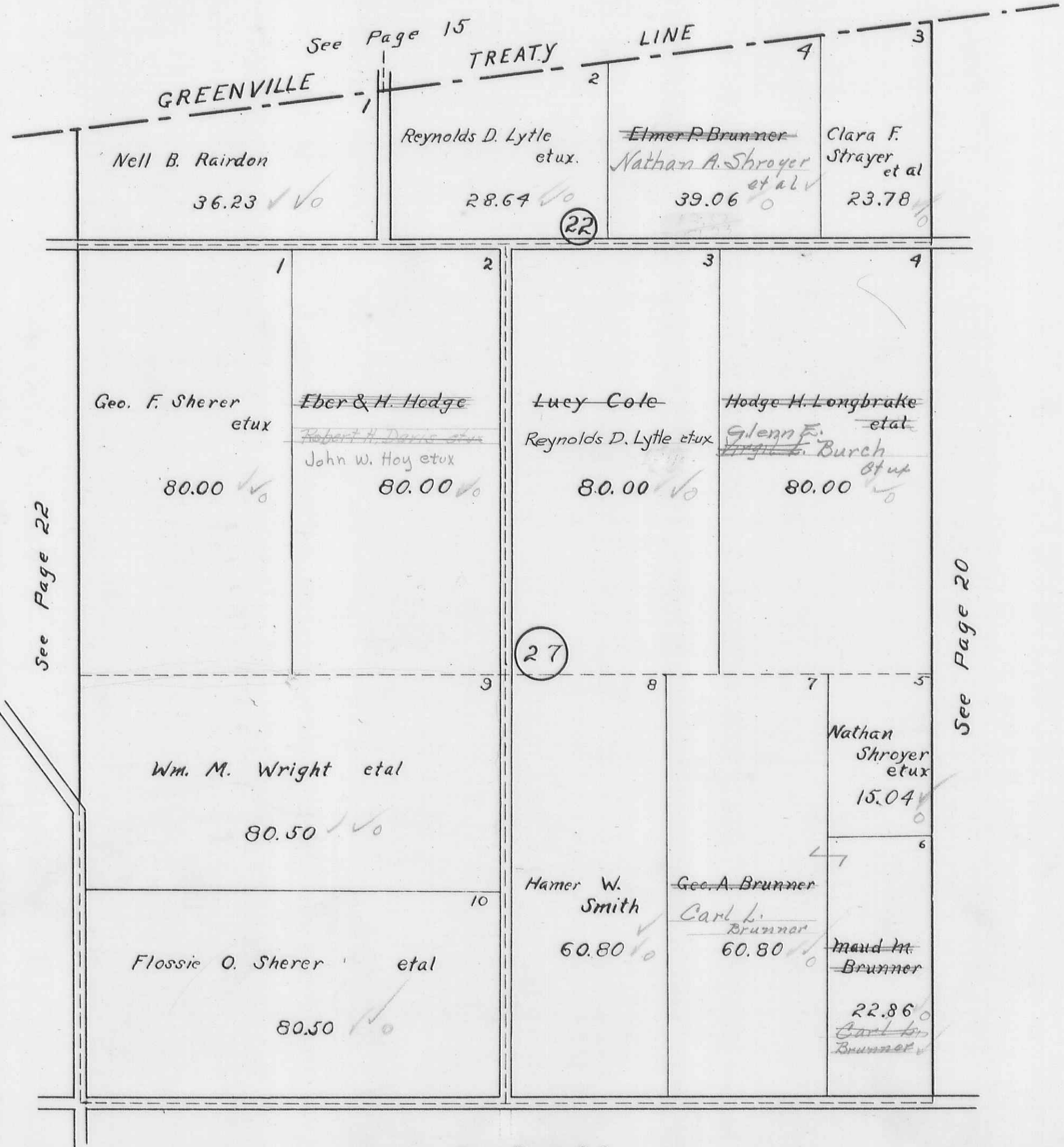



BLOOMFIELD TOWNSHIP

SECTION 28 TOWN 2 RANGE 8  
 SECTION 29 TOWN 2 RANGE 8  
 SECTION 20 TOWN 2 RANGE 8  
 SECTION 21 TOWN 2 RANGE 8

SCALE 10 CHAINS TO THE INCH

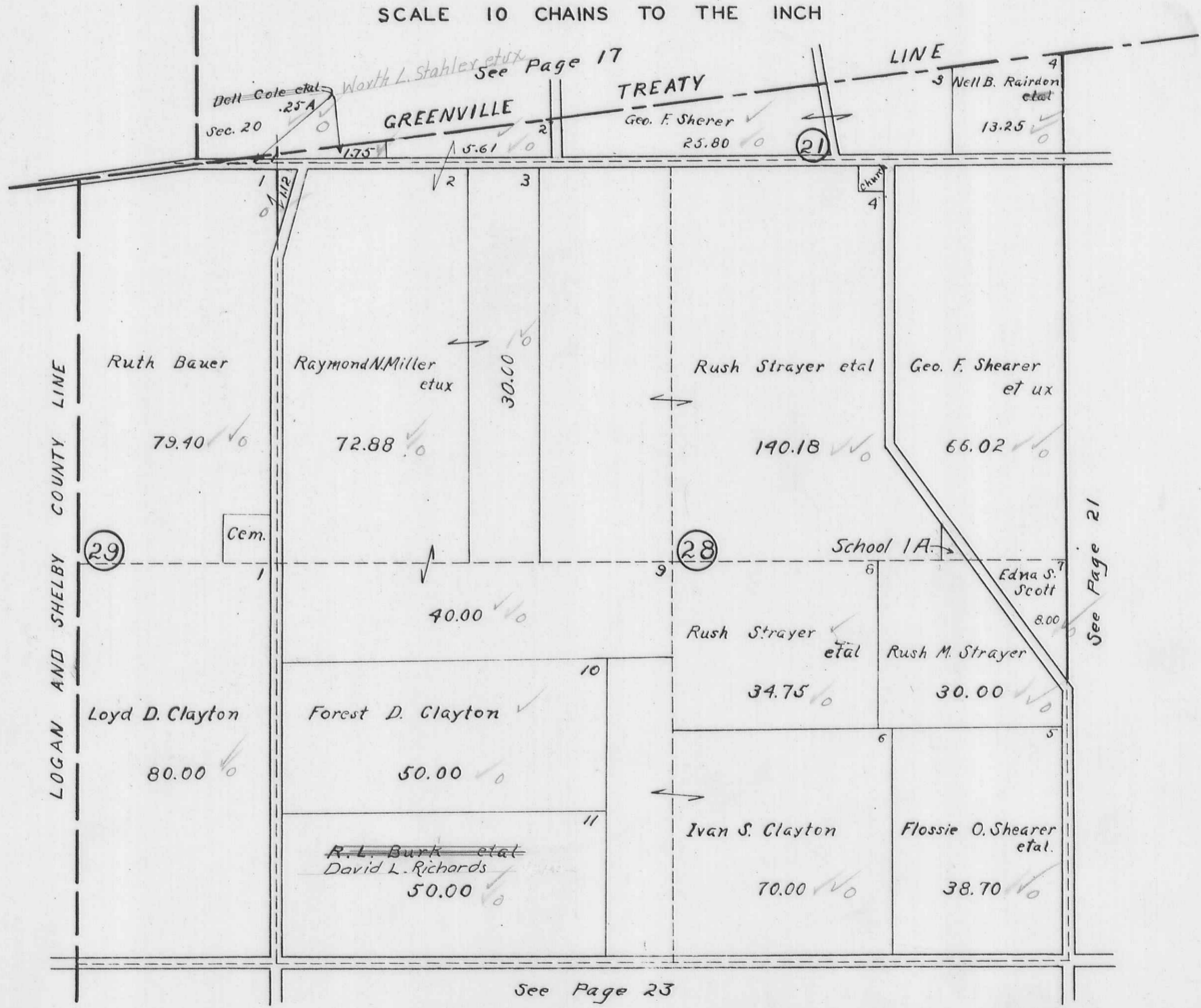

See Page 23

BLOOMFIELD TOWNSHIP  
SECTION 32 TOWN 2 RANGE 8  
SECTION 33 TOWN 2 RANGE 8

SCALE 10 CHAINS TO THE INCH

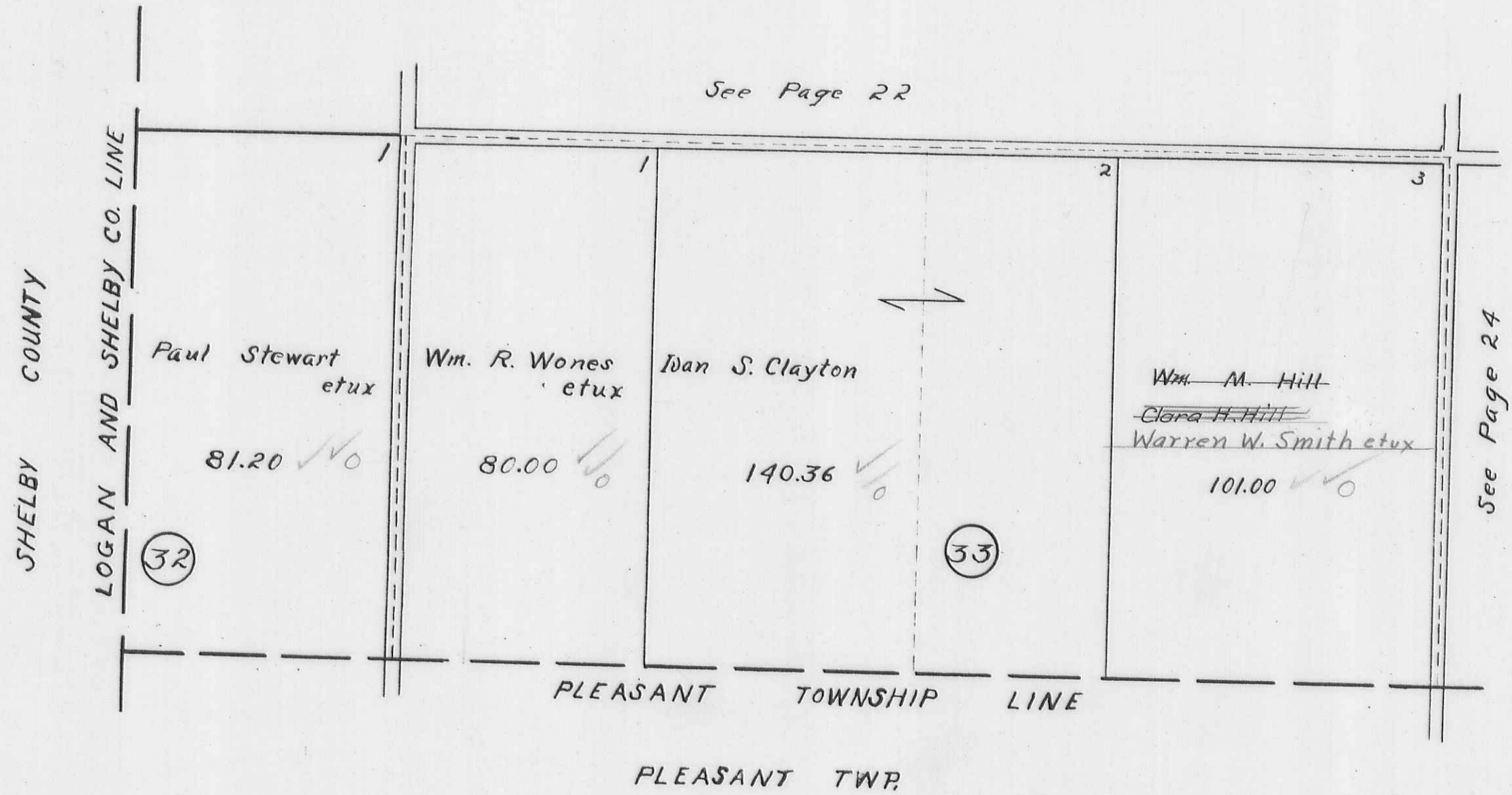

BLOOMFIELD TOWNSHIP  
SECTION 34 TOWN 2 RANGE 8

SCALE 10 CHAINS TO THE INCH

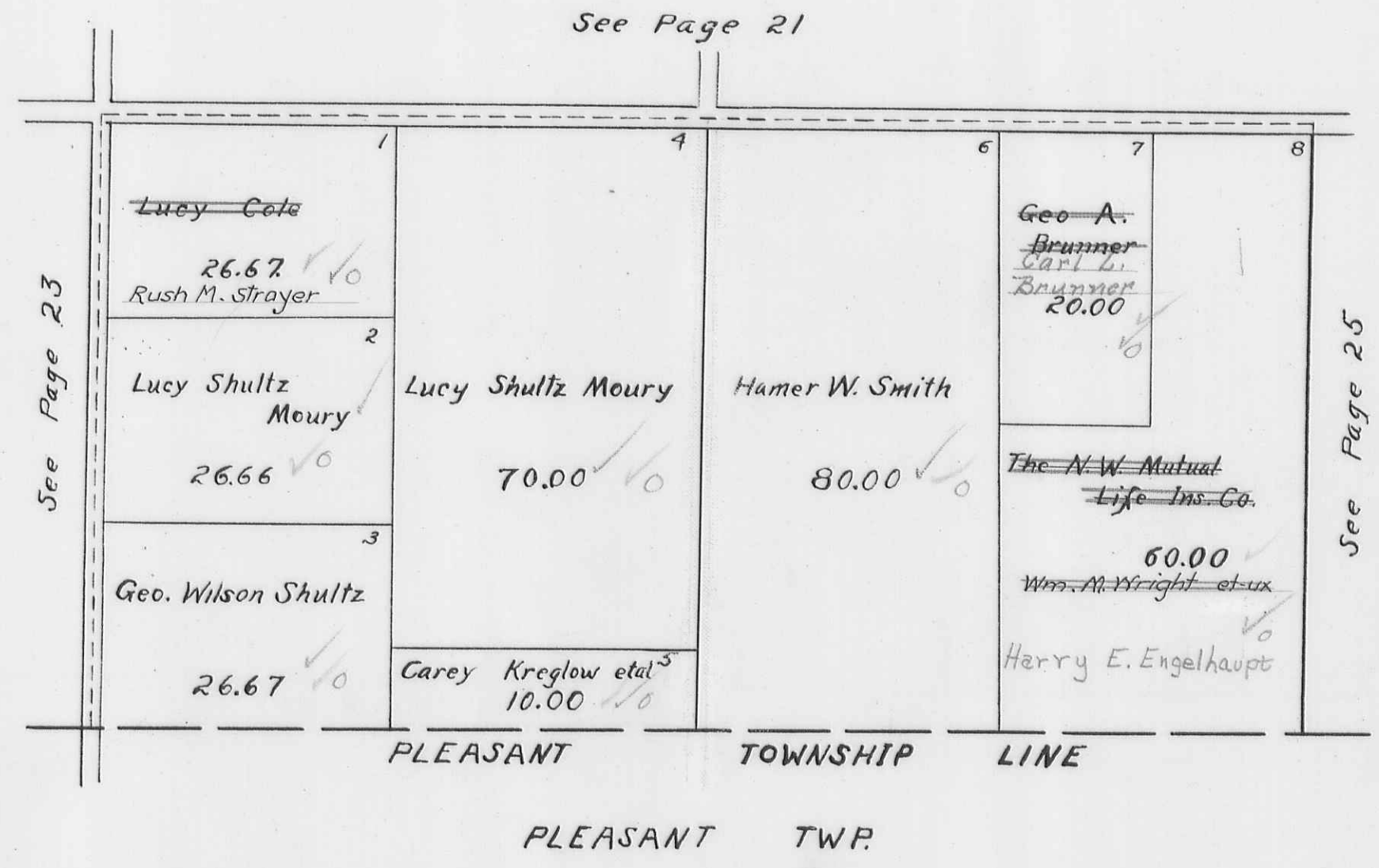

BLOOMFIELD TOWNSHIP  
SECTION 35 TOWN 2 RANGE 8  
SECTION 36 TOWN 2 RANGE 8

SCALE 10 CHAINS TO THE INCH

See Pages 19-20

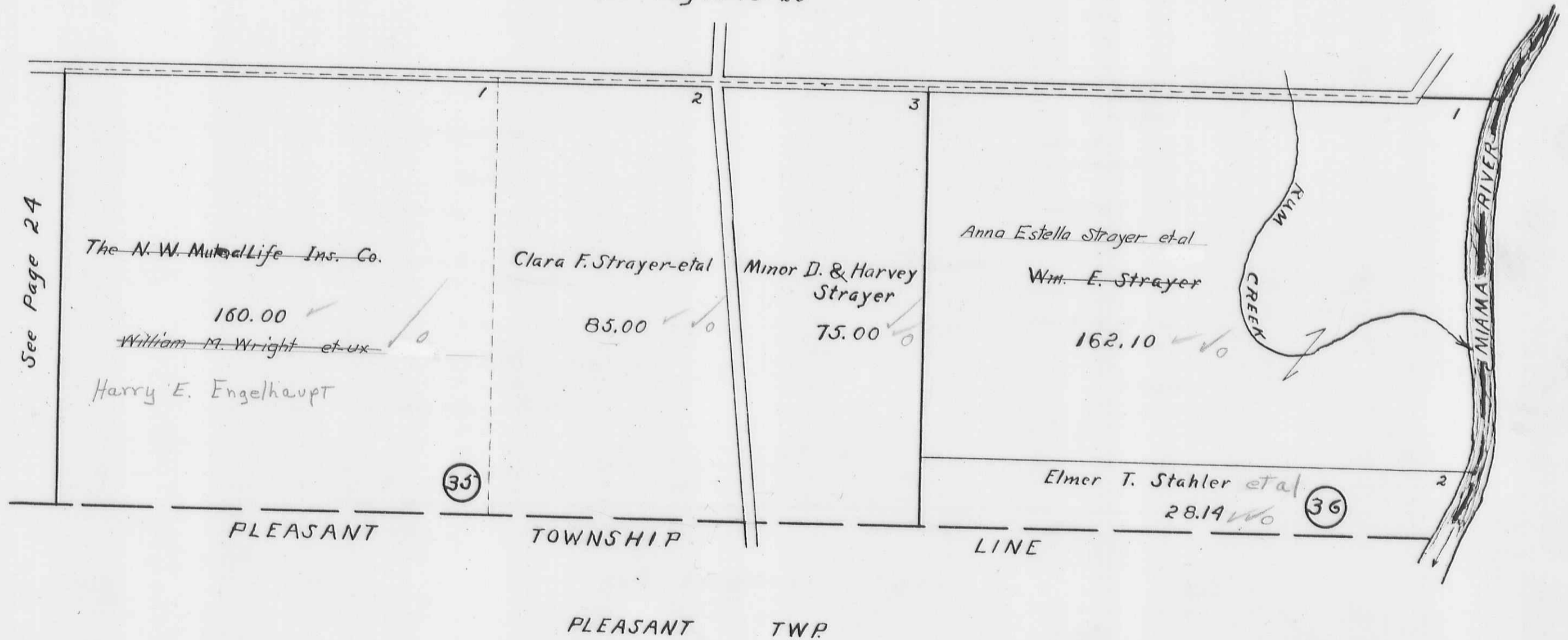

BLOOMCENTER

SCALE 200 FEET TO THE INCH

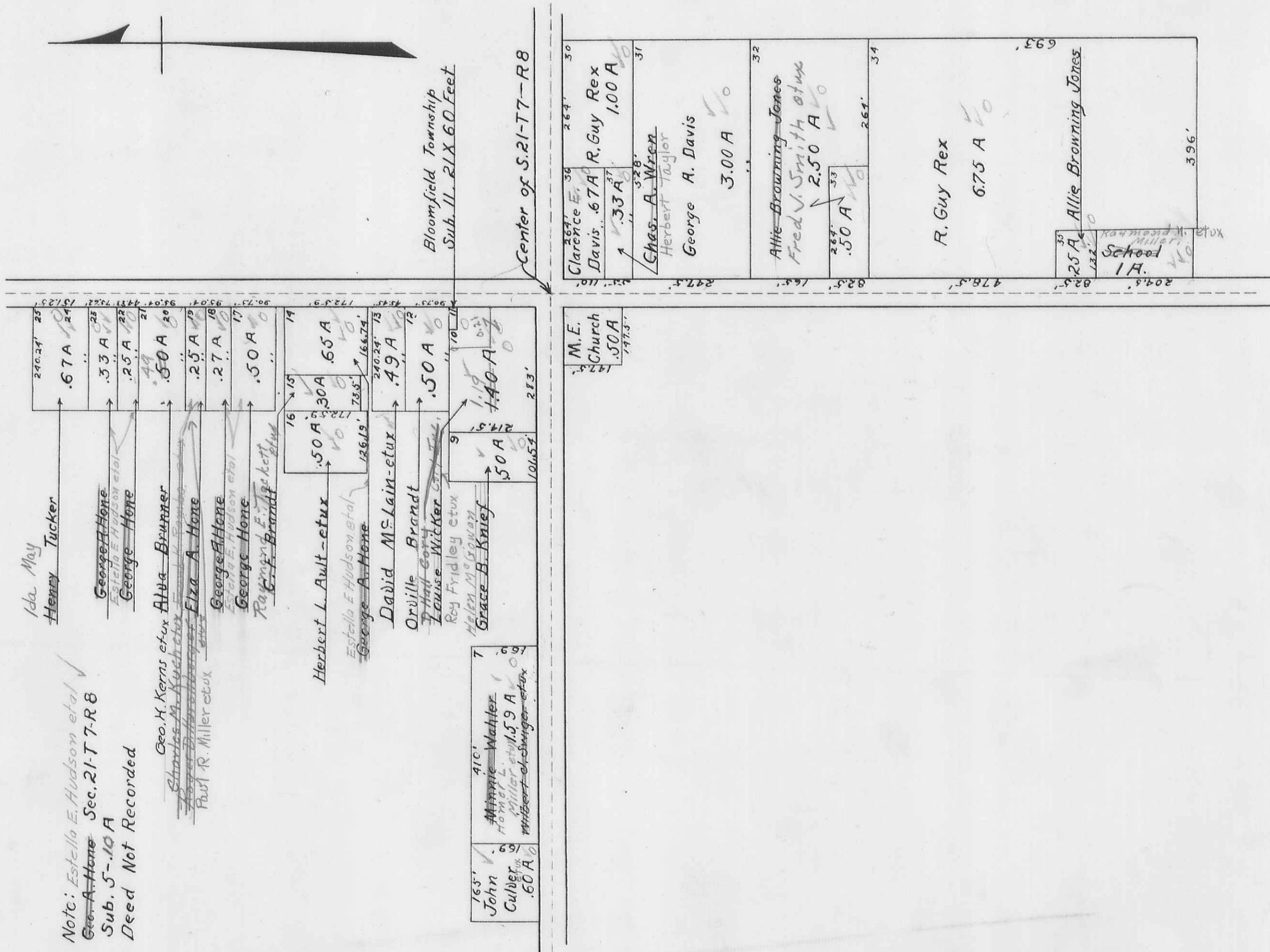

Note: Estella E. Hudson et al  
Geo. A. Hone Sec. 21-T-7-R8  
Sub. 5-10 A  
Deed Not Recorded

Ida May  
Henry Tucker

George A. Hone  
Estella E. Hudson et al  
George Hone

Geo. H. Kerns et ux Alva Brunner  
Charles A. Kuch et ux  
Paul R. Miller et ux  
George A. Hone  
George Hone  
Raymond E. Agelett et ux  
G. F. Brandt et ux

Herbert L. Ault et ux  
Estella E. Hudson et al  
George A. Hone

David M. Lain et ux  
Orville Brandt  
Frank Goss  
Louise Wicker et ux  
Roy Fridley et ux  
Helen M. Brown  
Grace B. Knief

John  
Culbert  
Minnie Wahler  
Homer L. Miller et ux  
Wilbert Schwinger et ux

Bloomfield Township  
Sub. 11. 21X 60 Feet

Center of S. 21-T-7-R8

M. E.  
Church  
.50 A

Clarence E. Davis  
R. Guy Rex  
1.00 A

Chas. A. Wizen  
Herbert Taylor  
George A. Davis  
3.00 A

Allie Browning Jones  
Fred V. Smith et ux  
2.50 A

R. Guy Rex  
6.75 A

Allie Browning Jones  
School 1A.