







# MONROE TOWNSHIP.

Plat of Virginia Military Survey No. 5864

Scale: 1 inch = 10 chains.

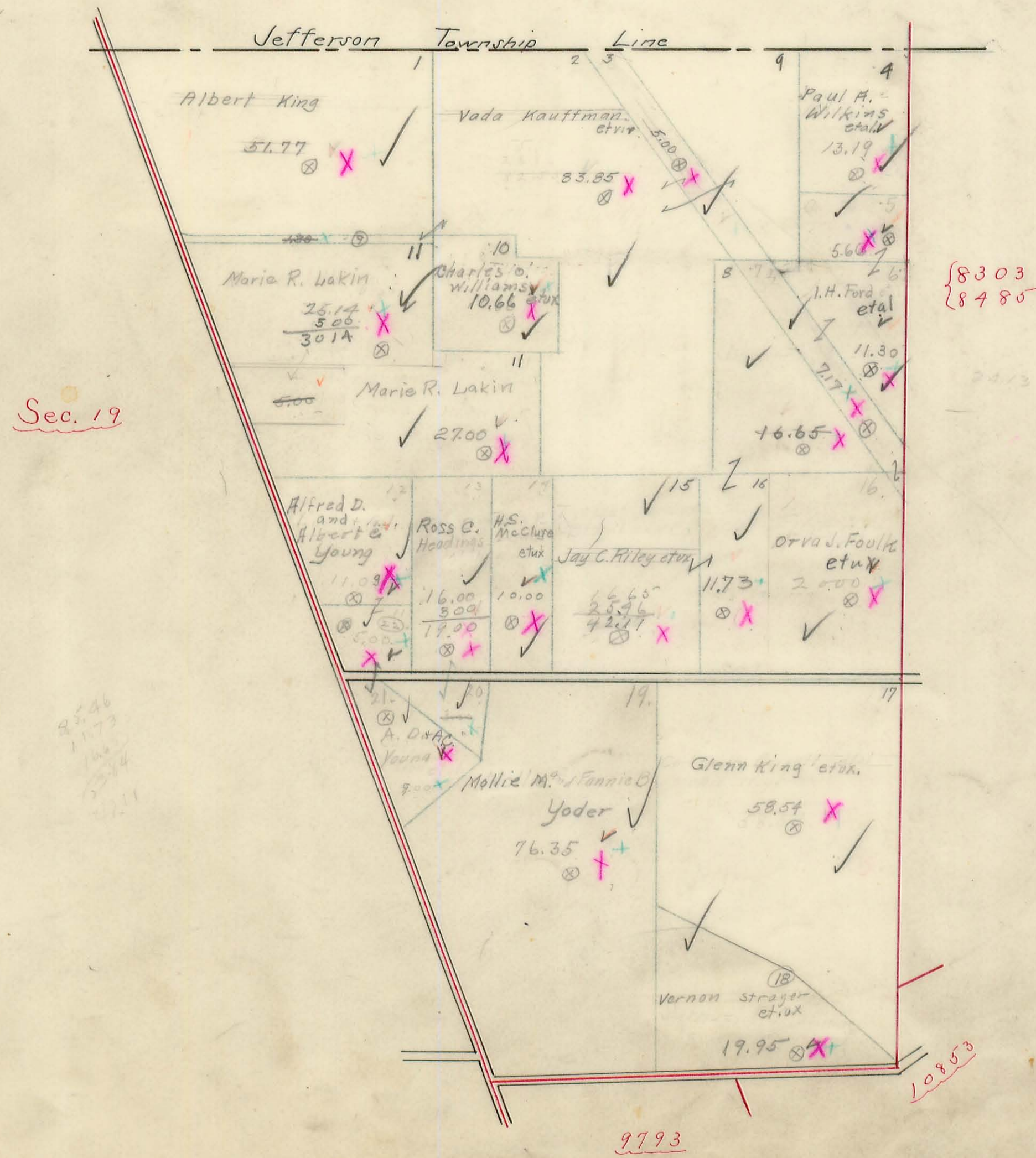



# MONROE TOWNSHIP.

Plat of Virginia Military Survey No. <sup>8303</sup><sub>8785</sub>

Scale: 1 inch = 10 chains.

6762  
7957  
6449

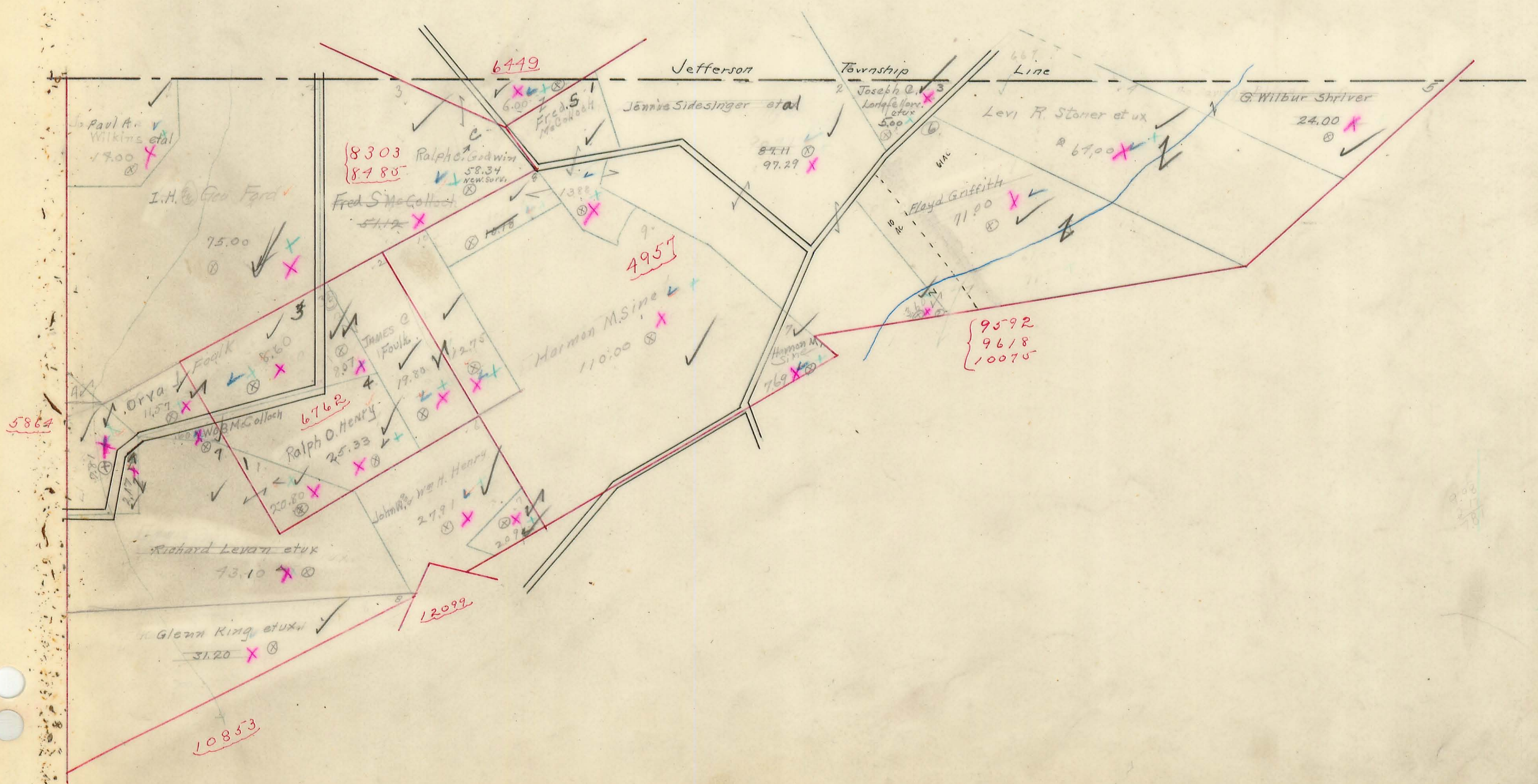







# MONROE TOWNSHIP.

4  
A-14

Plat of Virginia Military Survey No.  $\left\{ \begin{array}{l} 4493 \\ 4525 \end{array} \right.$

Scale: 1 inch = 10 chains.

Sec 24

Sec 23

Sec 17

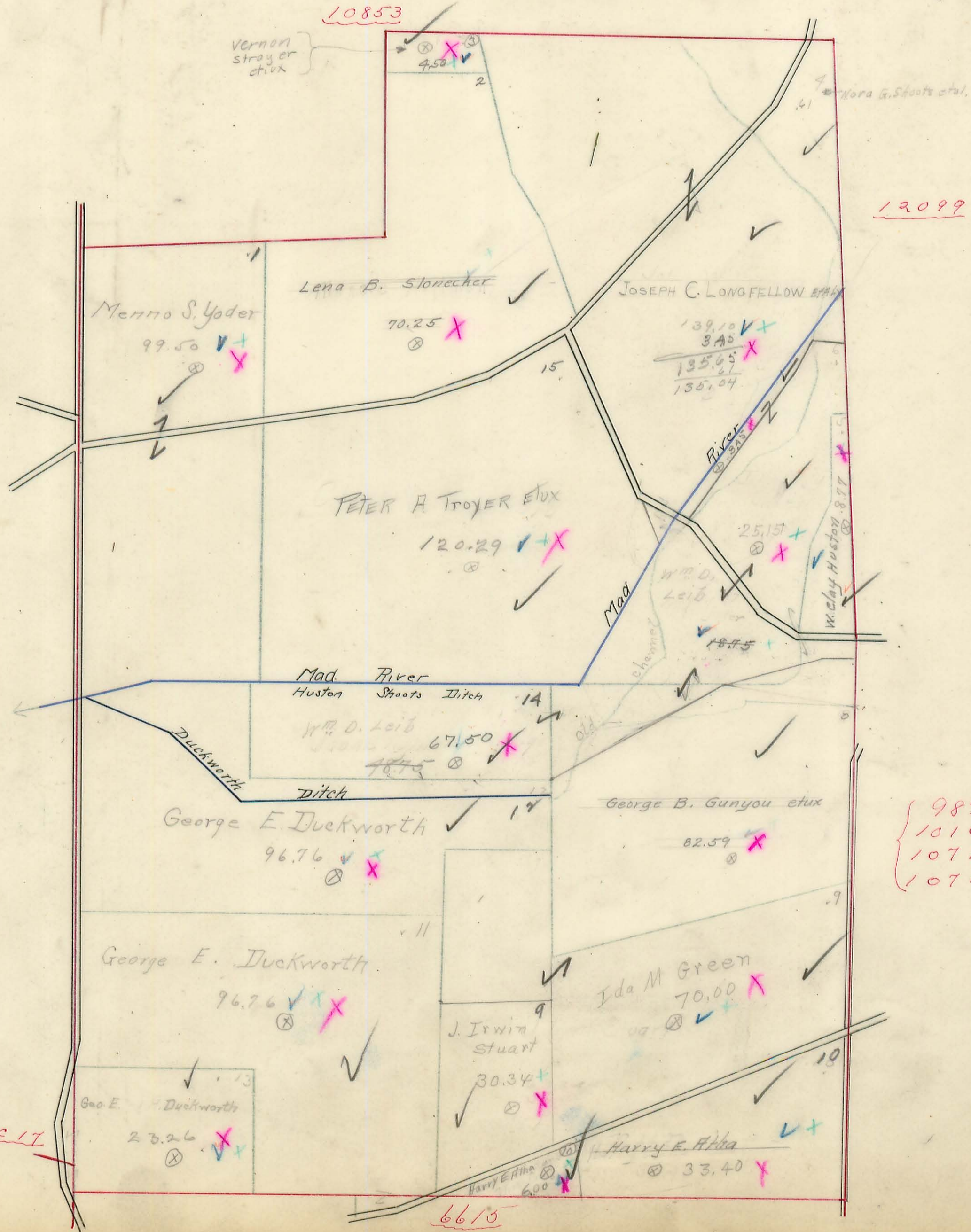

48.75  
17.75  
67.50

$\left\{ \begin{array}{l} 9878 \\ 10109 \\ 10718 \\ 10719 \end{array} \right.$

6610



# MONROE TOWNSHIP.

Plat of Virginia Military Survey No. 12099

Scale: 1 inch = 10 chains.

5  
A-14

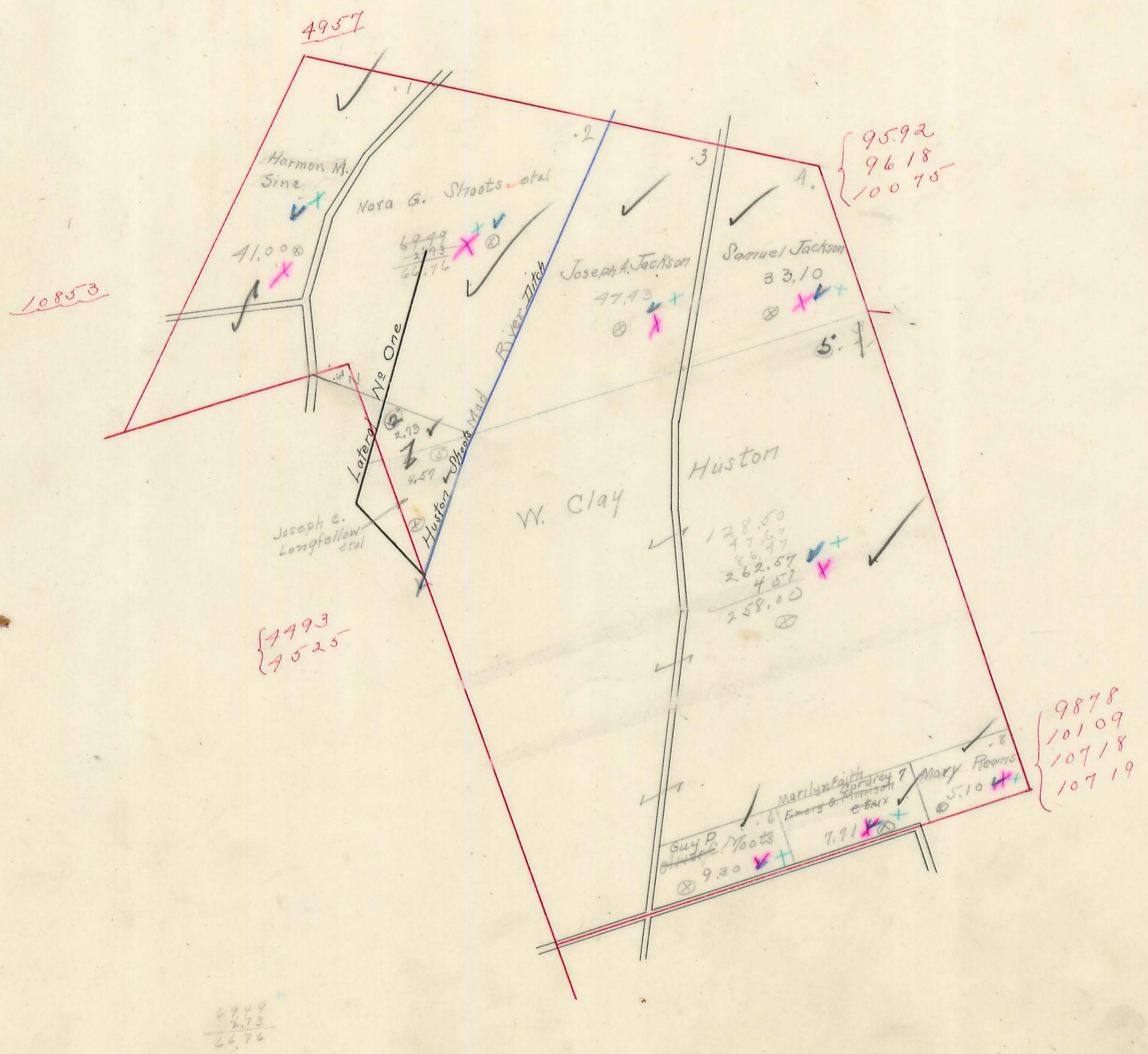



# MONROE TOWNSHIP.

Plat of Virginia Military Survey No.  $\begin{cases} 9592 \\ 9618 \\ 10075 \end{cases}$

Scale: 1 inch = 10 chains.

3242.

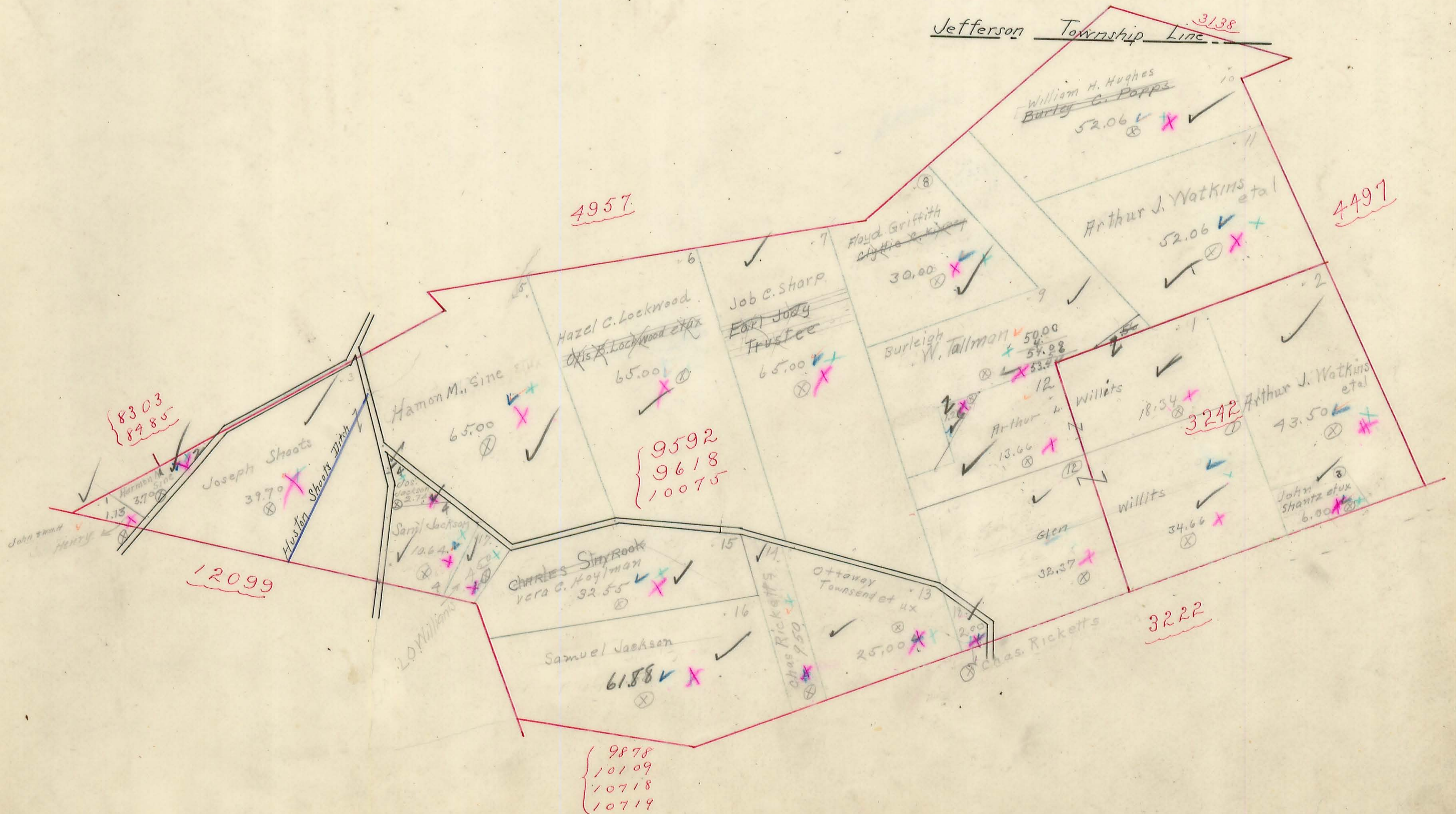



# MONROE TOWNSHIP.

Plat of Virginia Military Survey No. <sup>3138</sup>  
<sub>4497</sub>

Scale: 1 inch = 10 chains.

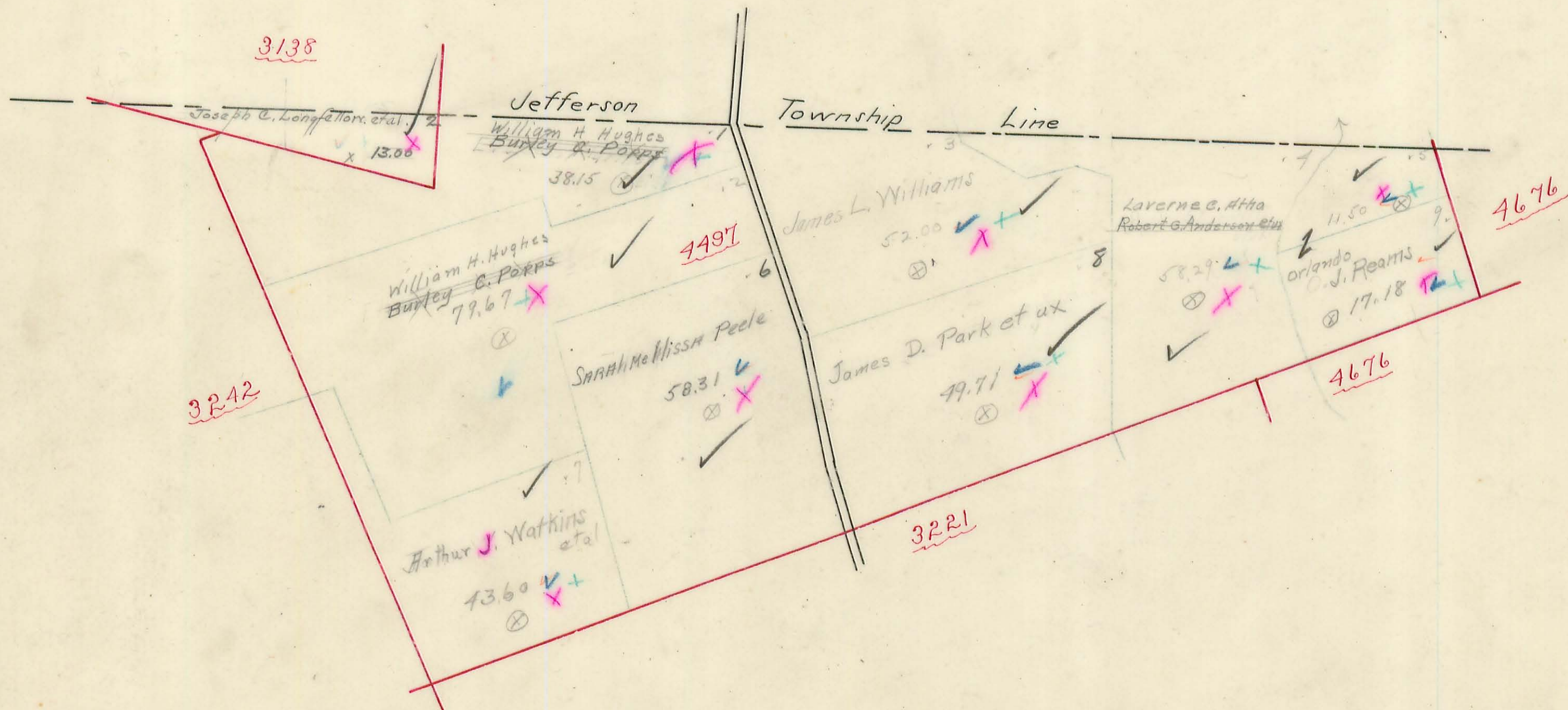







# MONROE TOWNSHIP.

Plat of Virginia Military Survey No. 3222

Scale: 1 inch = 10 chains.

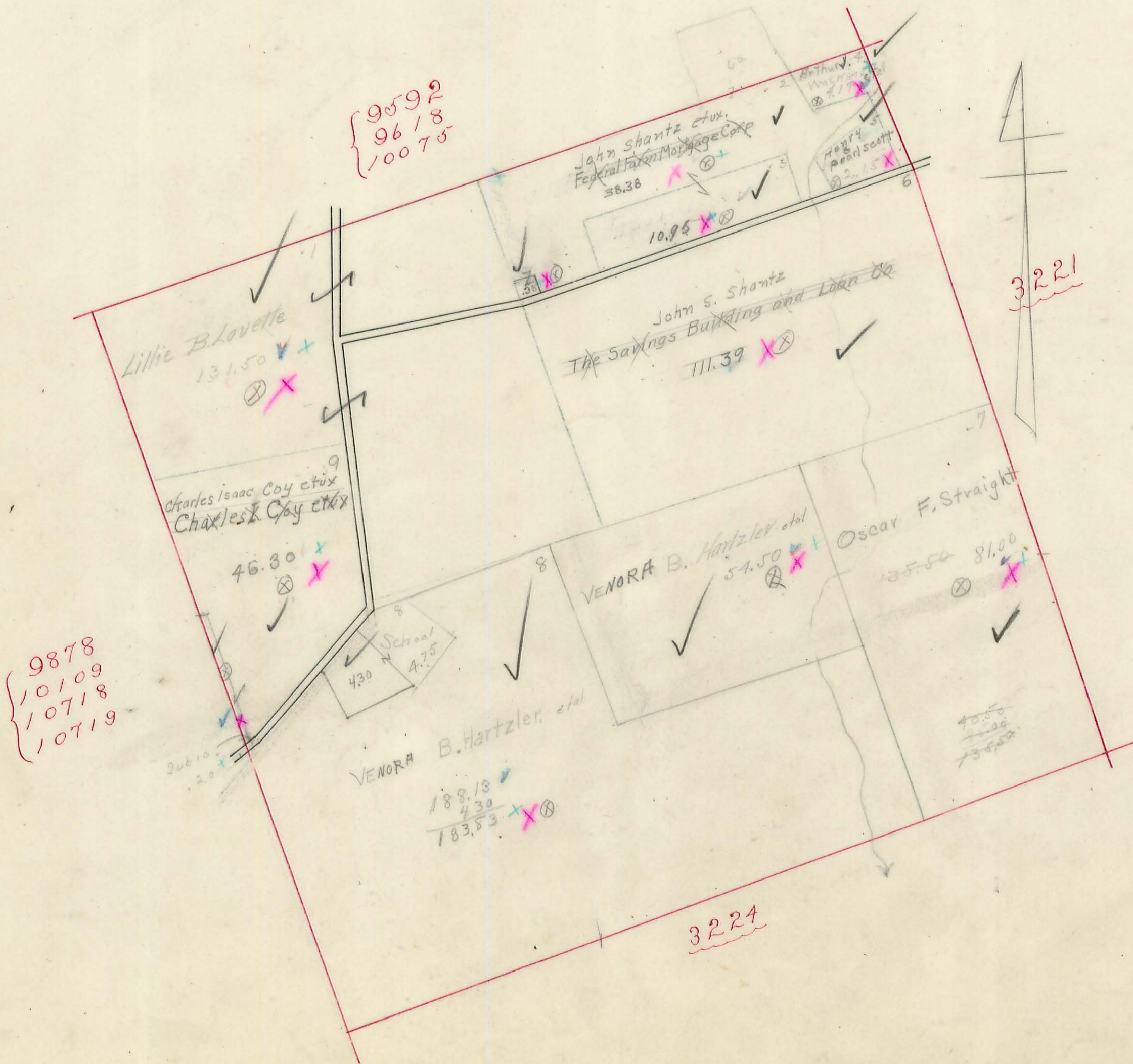



# MONROE TOWNSHIP.

Plat of Virginia Military Survey No. 3221

Scale: 1 inch = 10 chains.

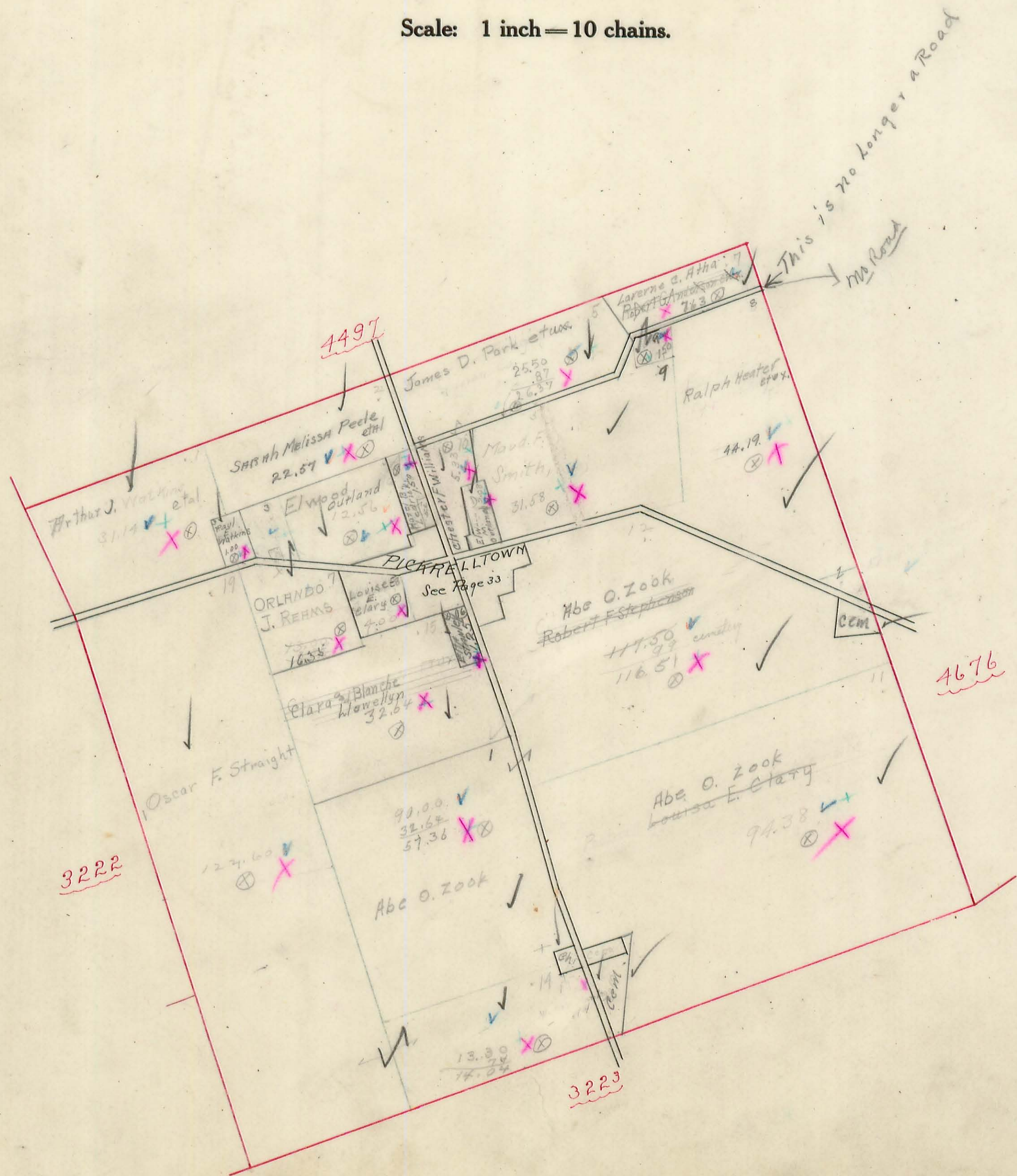







# MONROE TOWNSHIP.

12.

A-14

Plat of Virginia Military Survey No. <sup>6516</sup>  
<sub>10824</sub>

Scale: 1 inch = 10 chains.





# MONROE TOWNSHIP.

Plat of Virginia Military Survey No. 4479

Scale: 1 inch = 10 chains.

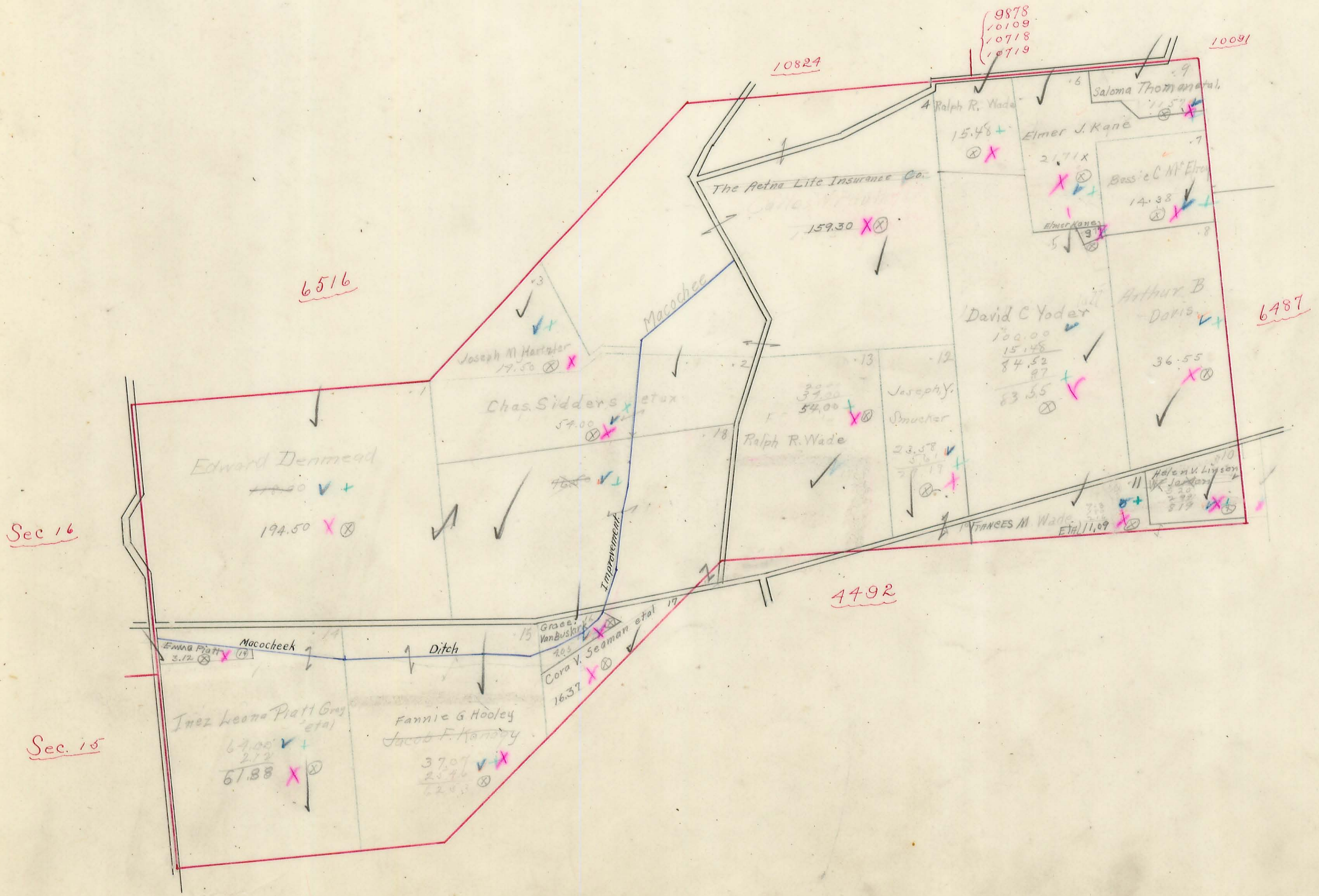



# MONROE TOWNSHIP.

14.  
A-14

Plat of Virginia Military Survey No. 10091  
6487  
2220

Scale: 1 inch = 10 chains.

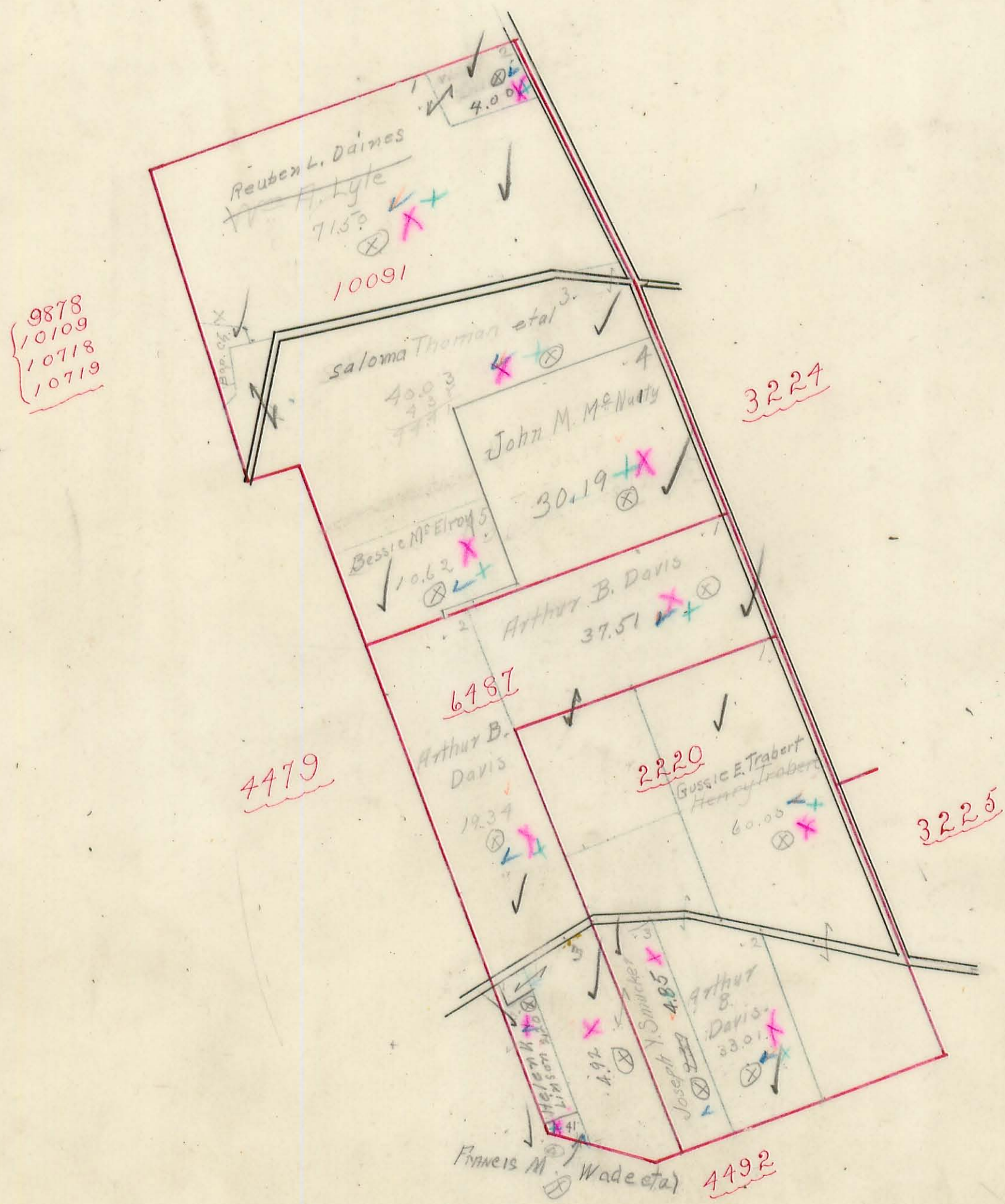



16  
15.  
A-14

# MONROE TOWNSHIP.

Plat of Virginia Military Survey No. 3227

Scale: 1 inch = 10 chains.





# MONROE TOWNSHIP.

Plat of Virginia Military Survey No. 3223

Scale: 1 inch = 10 chains.

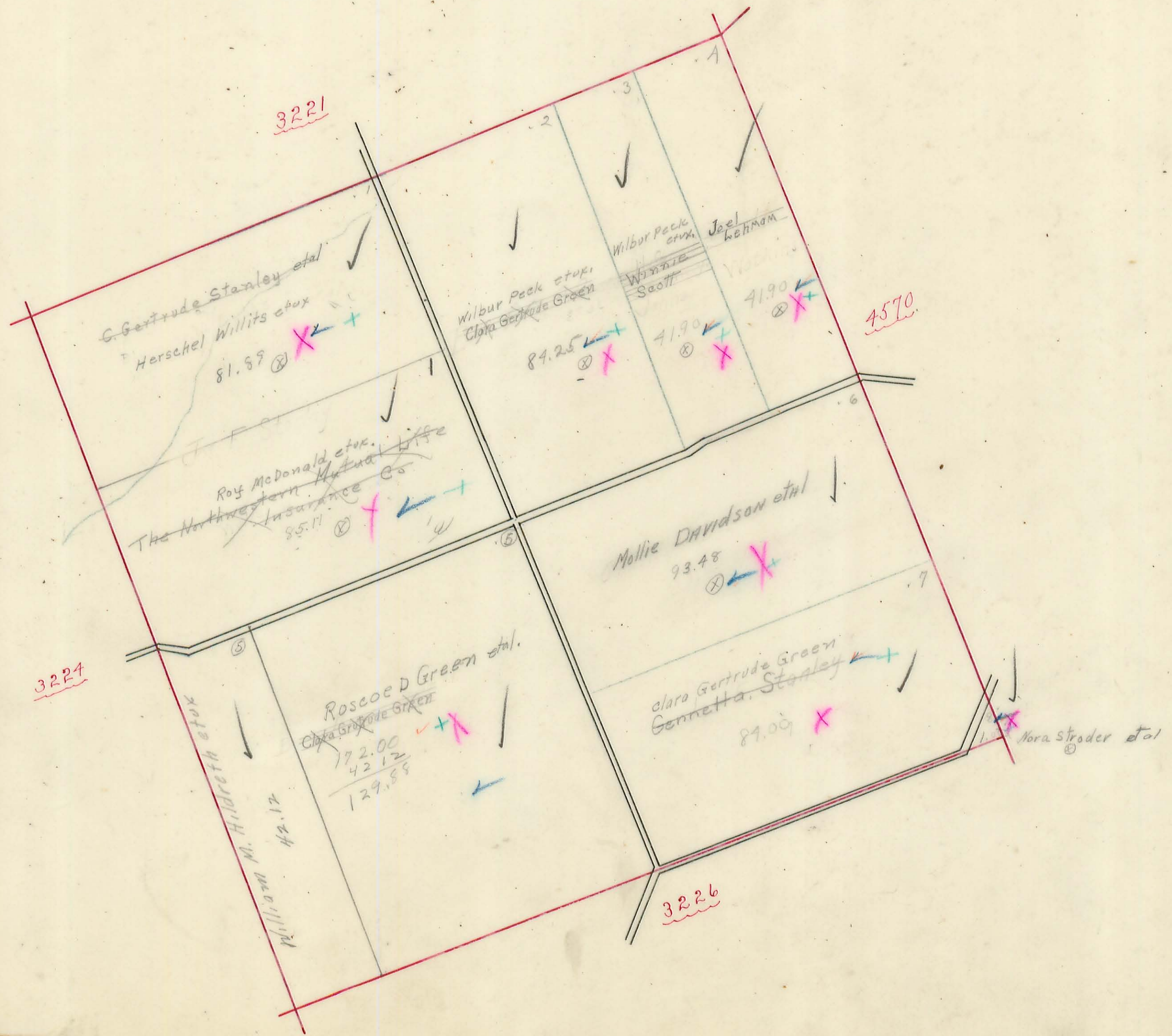

129.88  
42.12  
172.00



# MONROE TOWNSHIP.

Plat of Virginia Military Survey No. <sup>North Part</sup> 4570

Scale: 1 inch = 10 chains.

17  
A-14

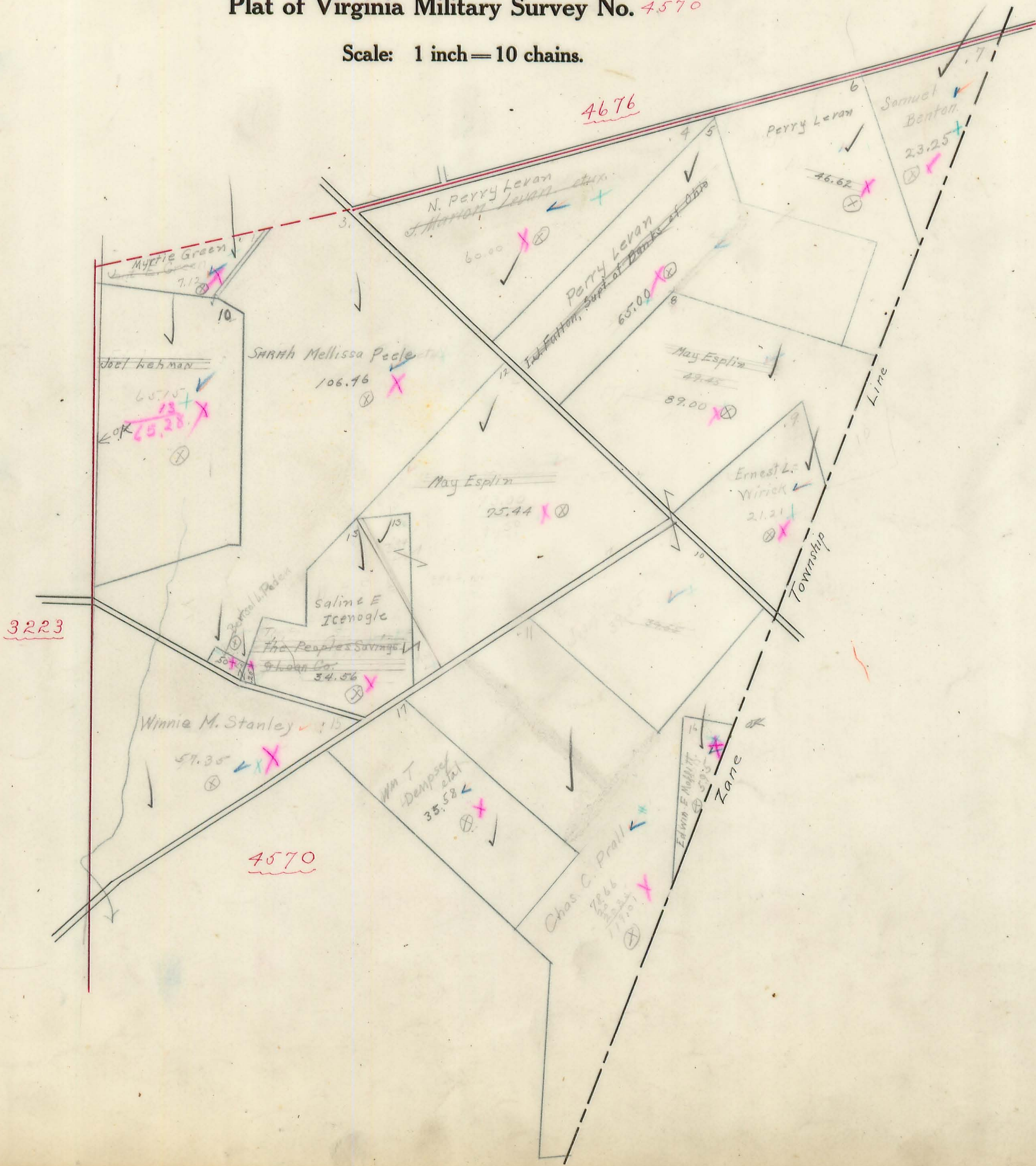



# MONROE TOWNSHIP.

Plat of Virginia Military Survey No. <sup>South Part</sup> 4570

Scale: 1 inch = 10 chains.

19

18.

A-14

3226

3228

Mamie R. Prall  
322.58

Max Green Ditch No. 2  
Dallas M. McCreary et al  
Noble C. Bishop (Trustee)  
198.25

10  
James W. Bishop  
47.50  
Arla Bramfield et ux.  
Oliver E. Bradley et al  
30.61  
Zare

9679

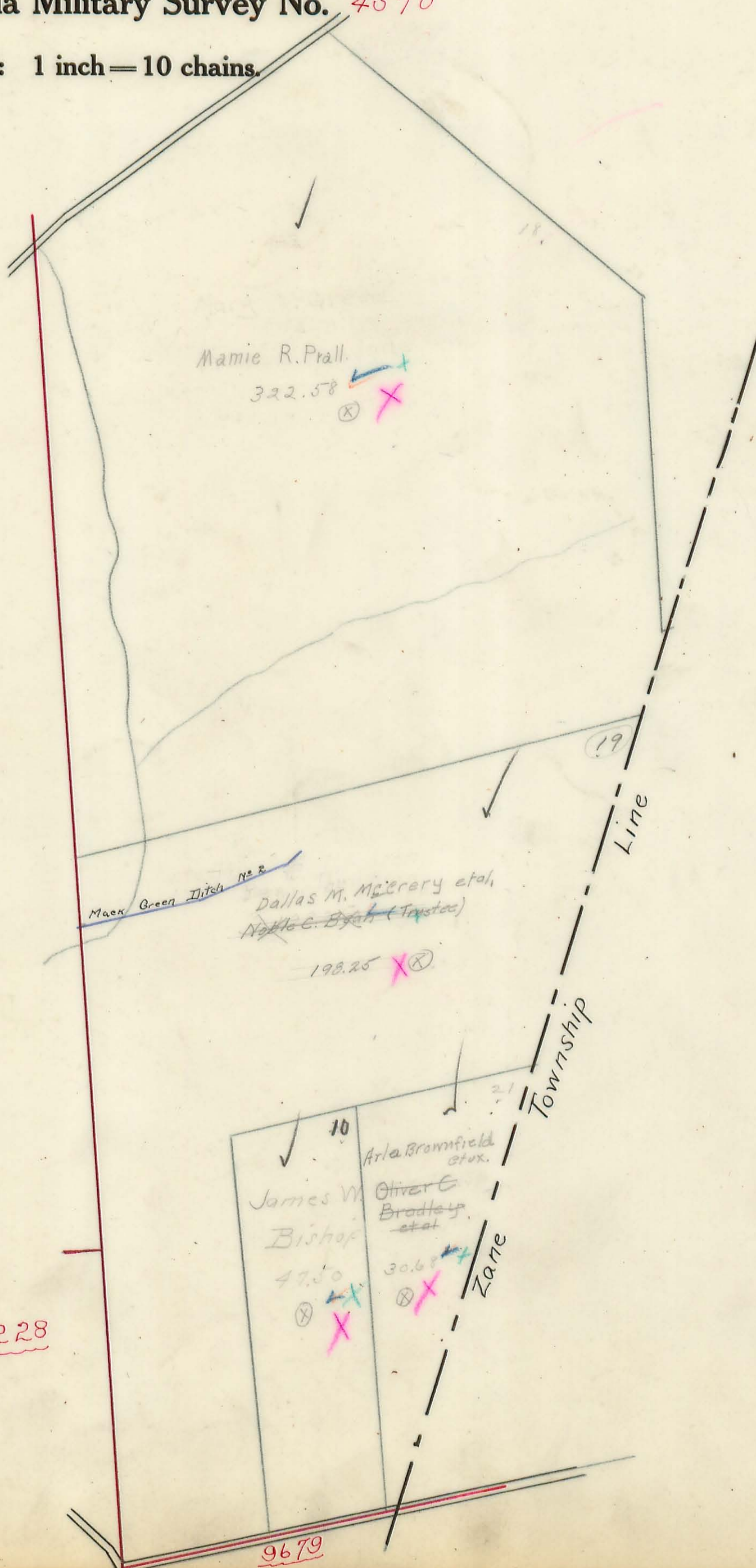



# MONROE TOWNSHIP.

Plat of Virginia Military Survey No. 4492

Scale: 1 inch = 10 chains.

19.  
A-14 20 721





# MONROE TOWNSHIP.

20.

A-14  
28

Plat of Virginia Military Survey No. <sup>5042</sup>  
<sub>5044</sub>

Scale: 1 inch = 10 chains.

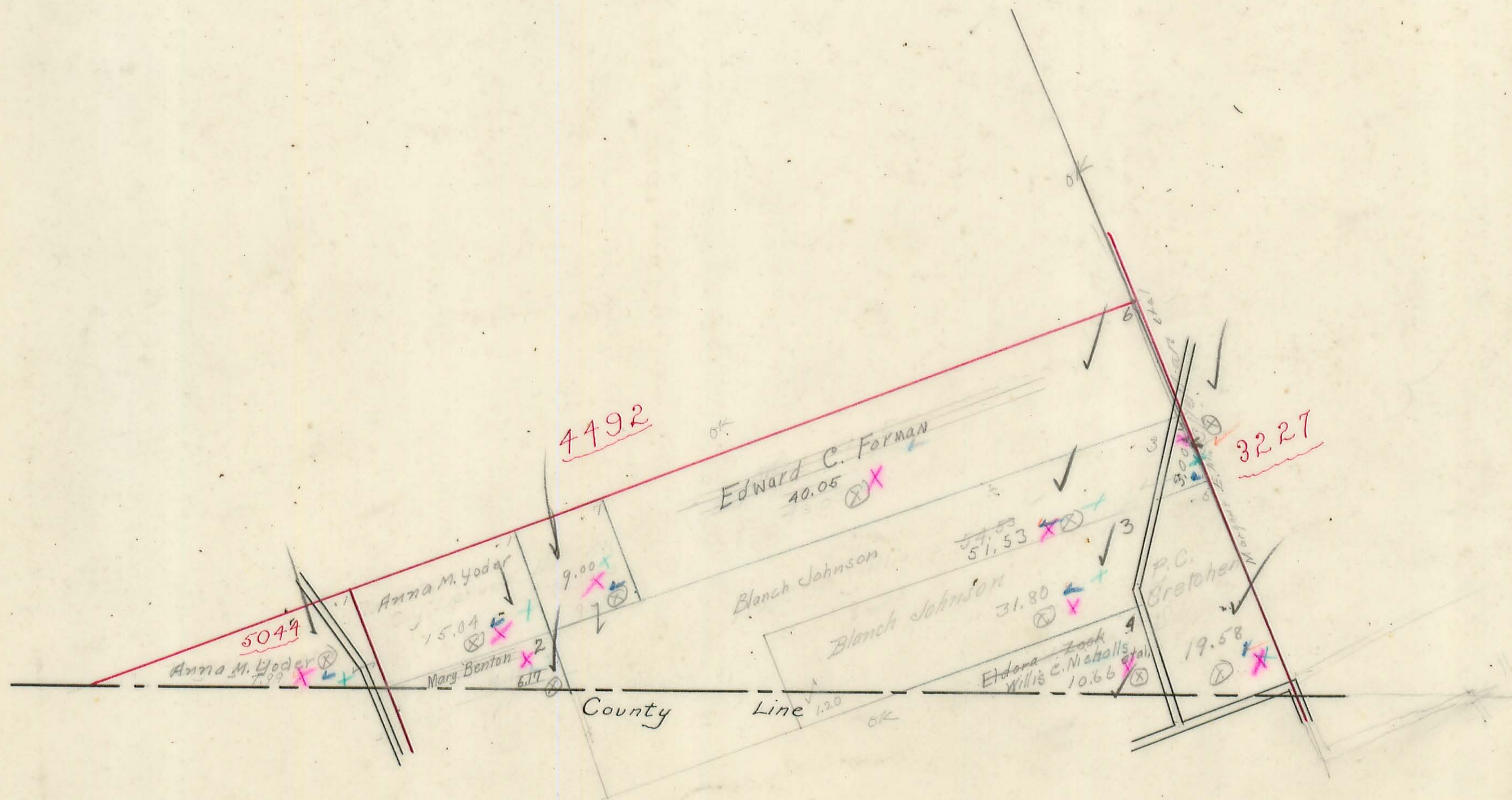



# MONROE TOWNSHIP.

21

A-14

22

Plat of Virginia Military Survey No. 3225

Scale: 1 inch = 10 chains.

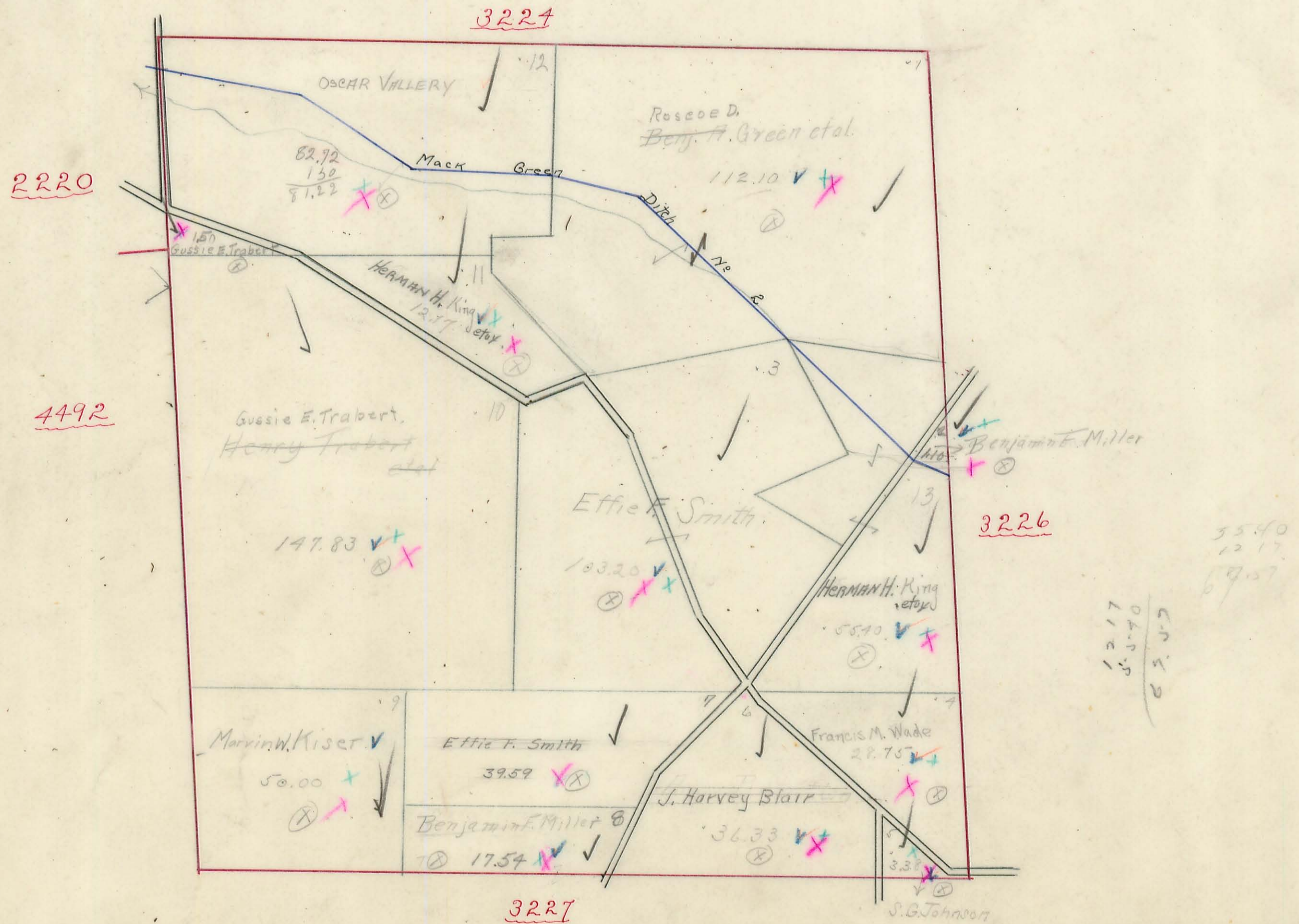



# MONROE TOWNSHIP.

Plat of Virginia Military Survey No. 3226

Scale: 1 inch = 10 chains.

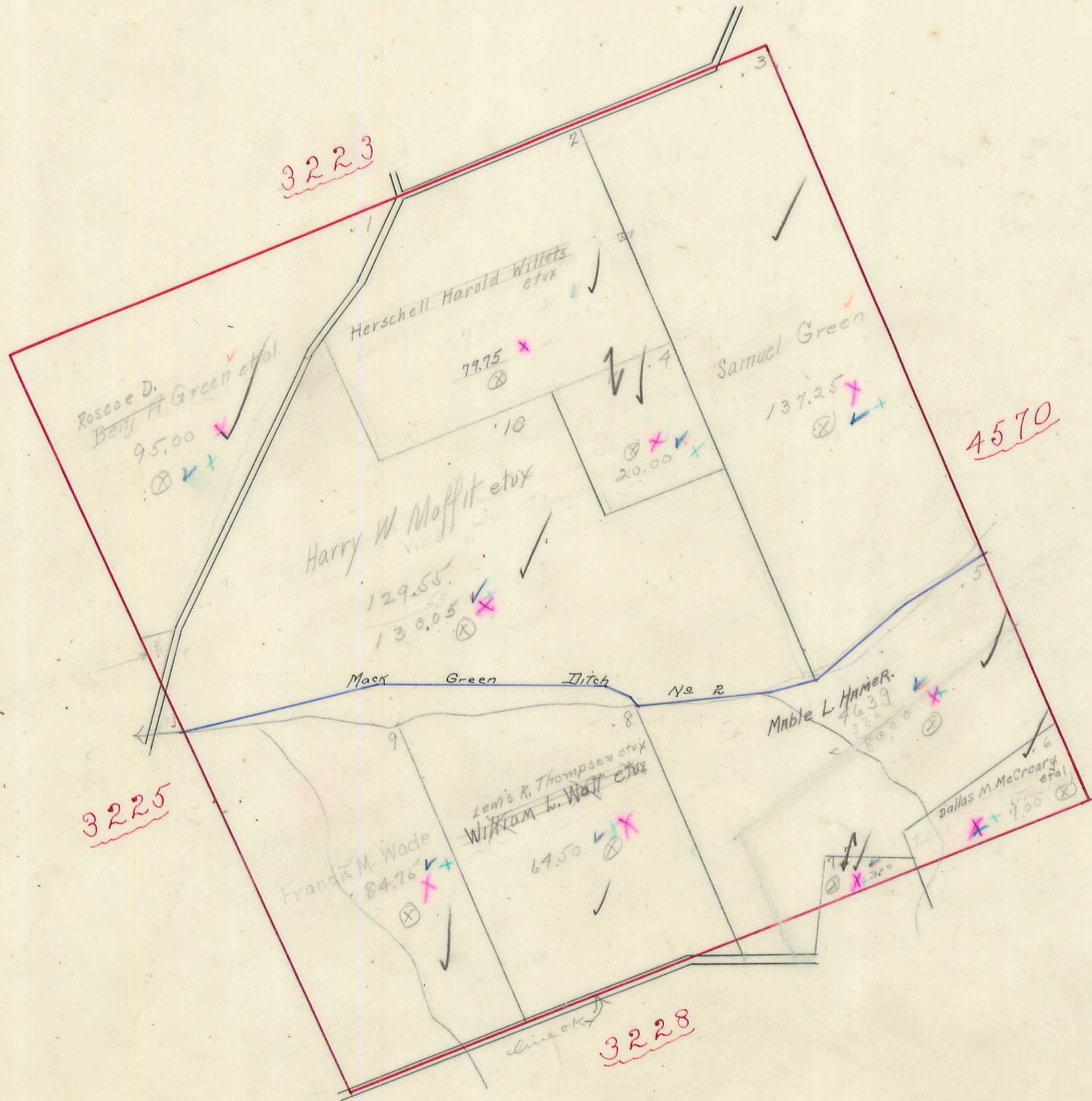



# MONROE TOWNSHIP.

23

A-14

24

Plat of Virginia Military Survey No. 3227

Scale: 1 inch = 10 chains.

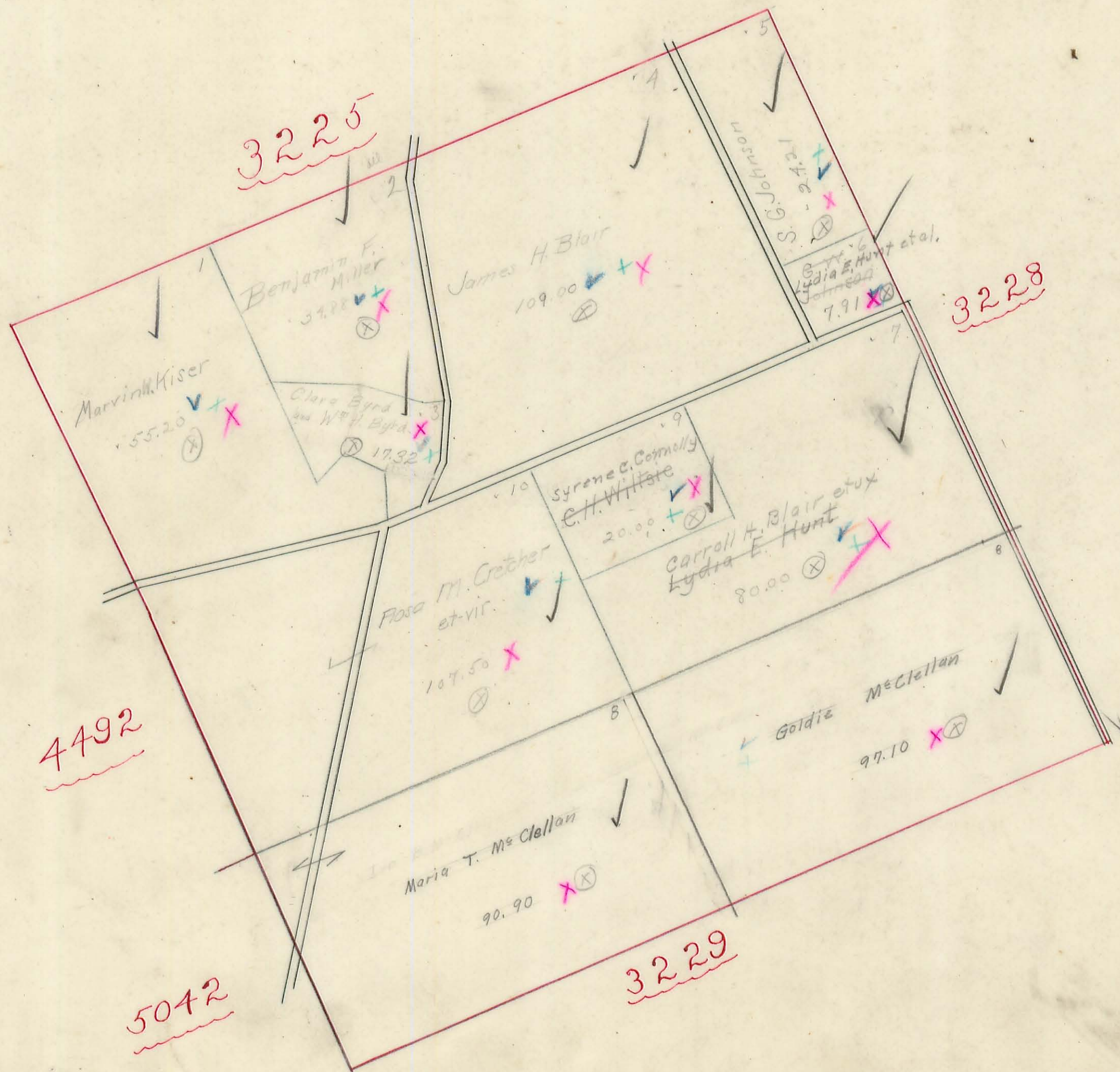



# MONROE TOWNSHIP.

Plat of Virginia Military Survey No. 3228  
9679

Scale: 1 inch = 10 chains.

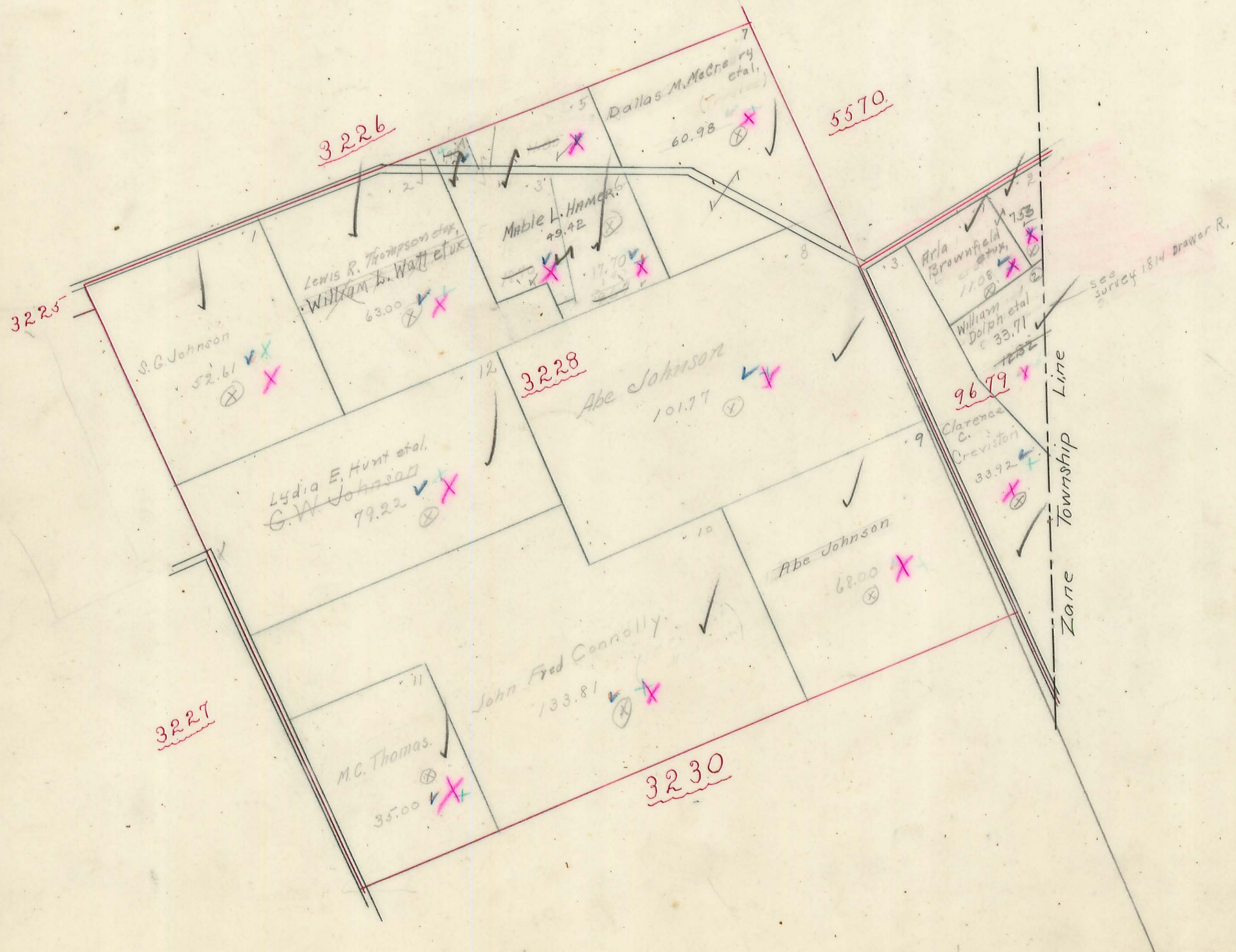

1967  
1867  
1870  
99.92



# MONROE TOWNSHIP.

Plat of Virginia Military Survey No. 3229

Scale: 1 inch = 10 chains.

25

A-14

26

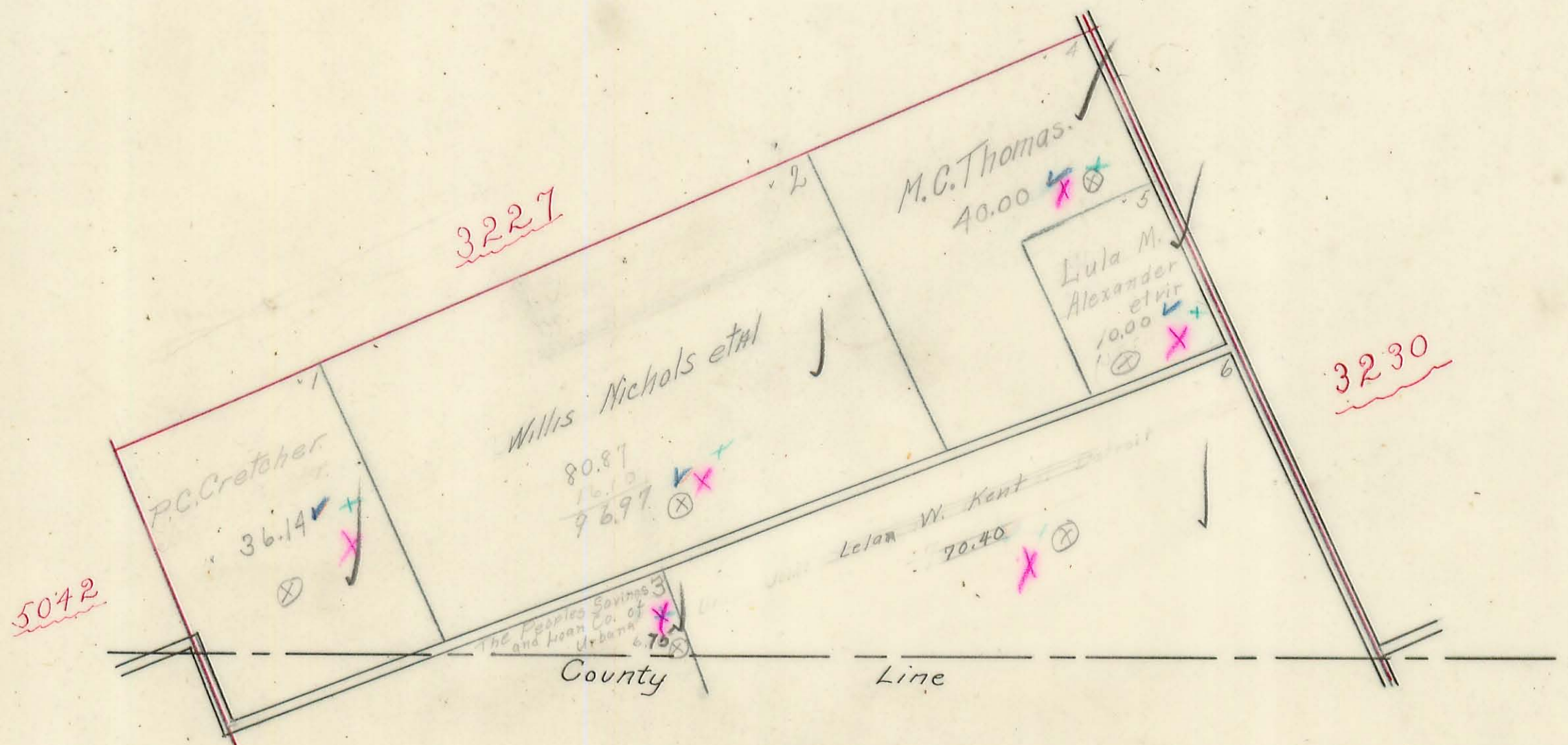



# MONROE TOWNSHIP.

26

A-14

Plat of Virginia Military Survey No. 3230

Scale: 1 inch = 10 chains.

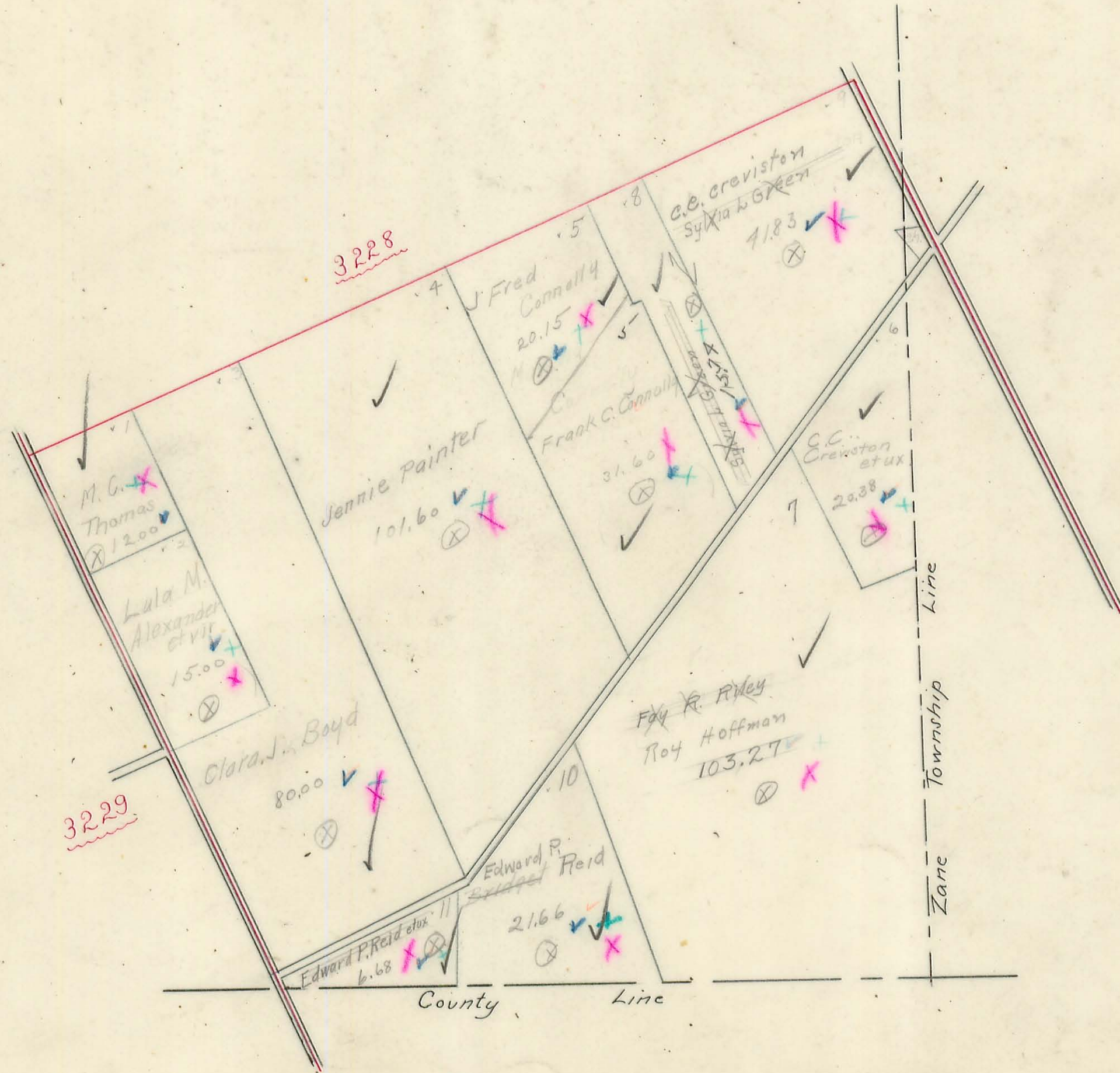

2590  
9303



# MONROE TOWNSHIP.

27.  
A-14

Plat of Section No. <sup>19</sup> 24      Town No. <sup>4</sup> 5      Range No. <sup>14</sup> 13

Scale: 1 inch = 10 chains.

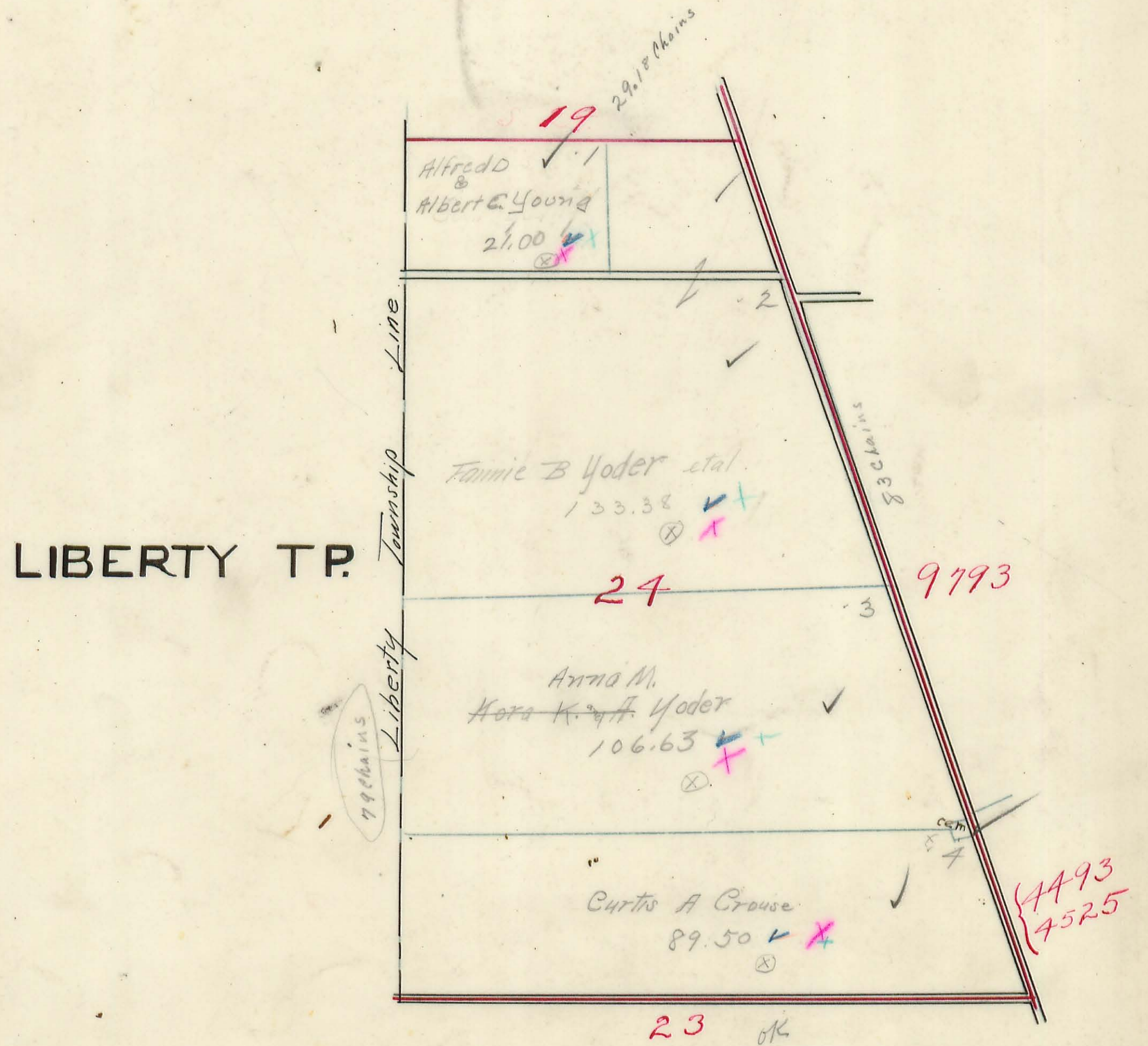
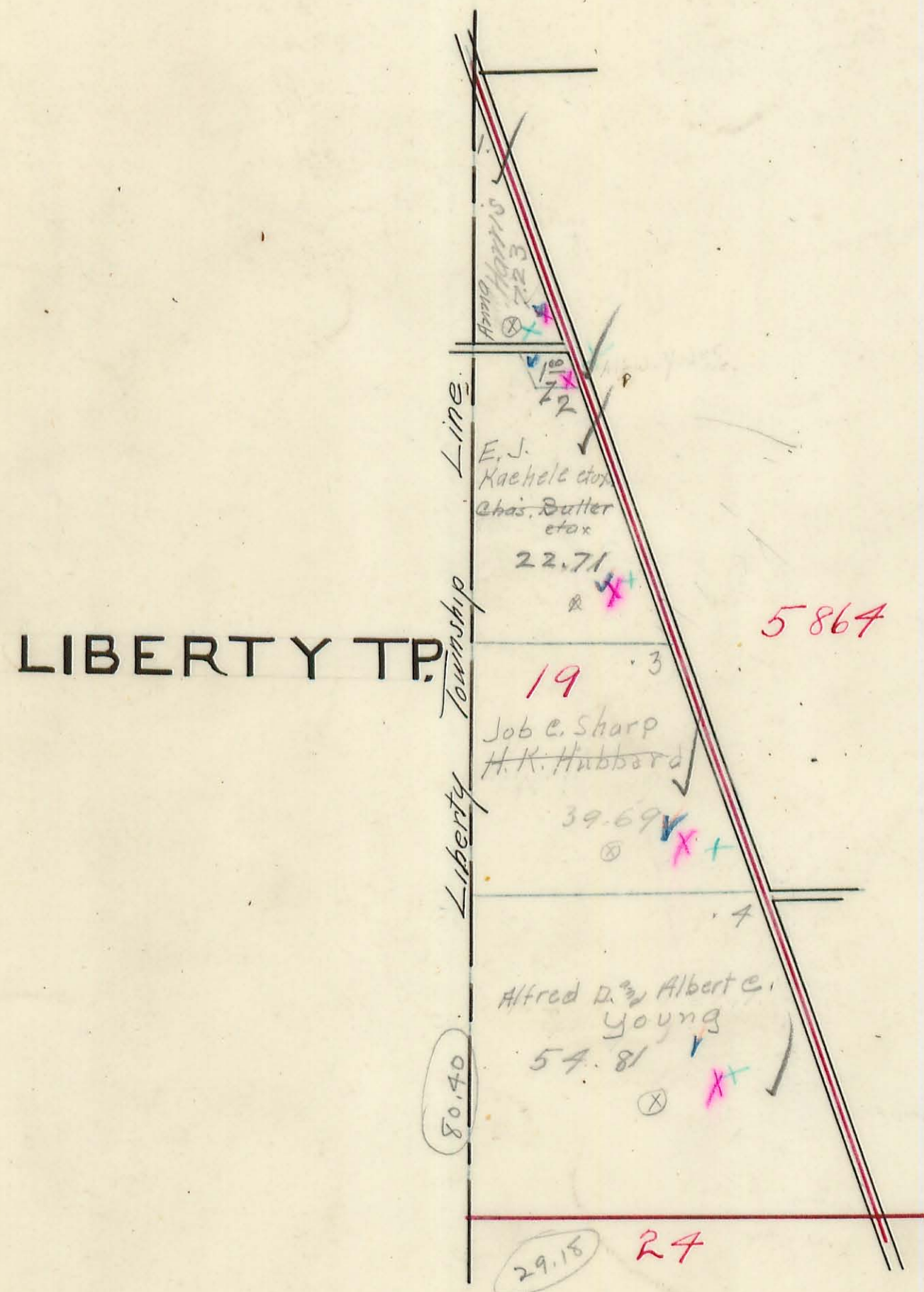



# MONROE TOWNSHIP.

Plat of Section No. <sup>23</sup>17 Town No. 5 Range No. 13

Scale: 1 inch = 10 chains.

28.  
A-14

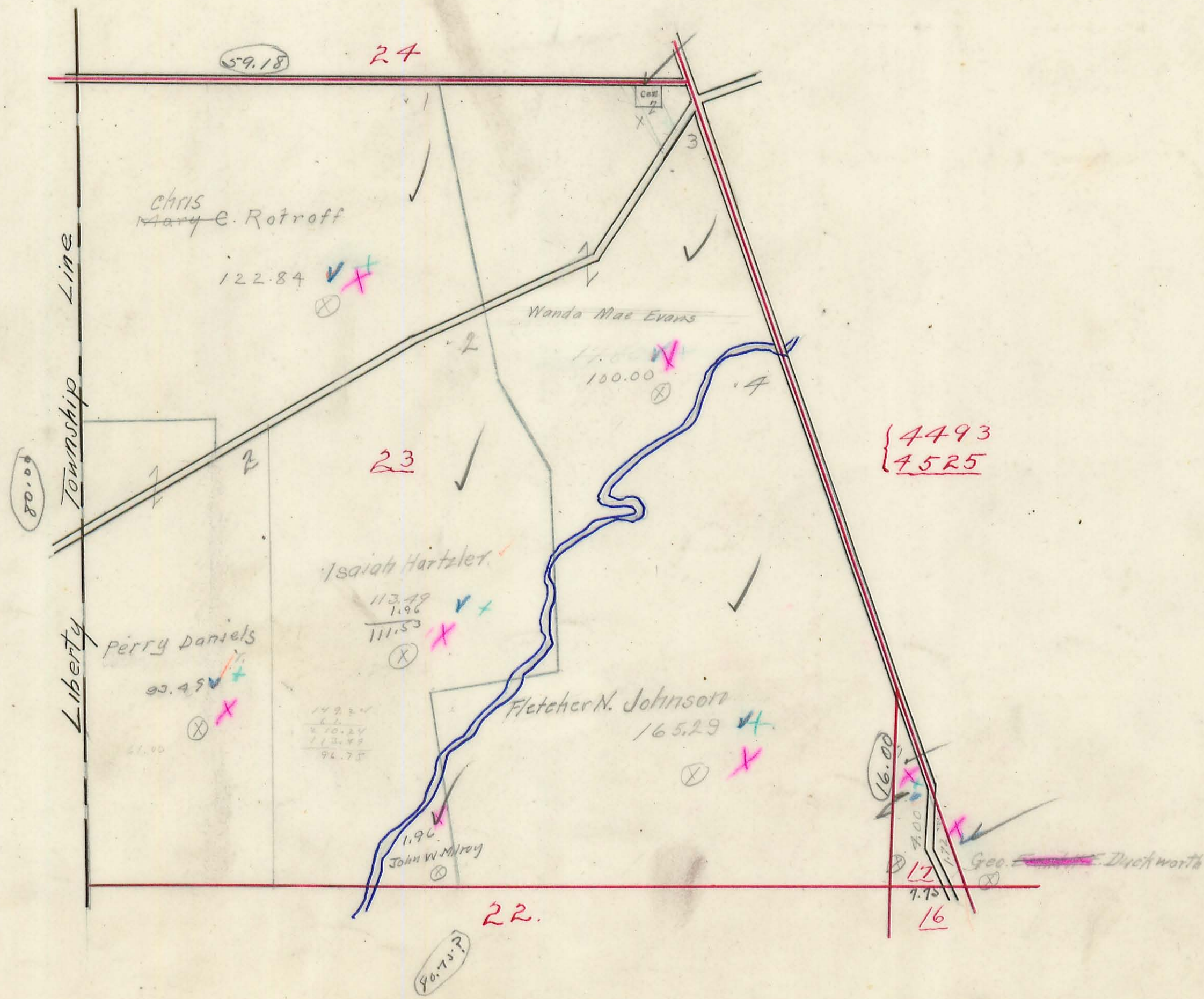



# MONROE TOWNSHIP.

Plat of Section No. 22 Town No. 5 Range No. 13

Scale: 1 inch = 10 chains.

29

A-14

31

LIBERTY TP.

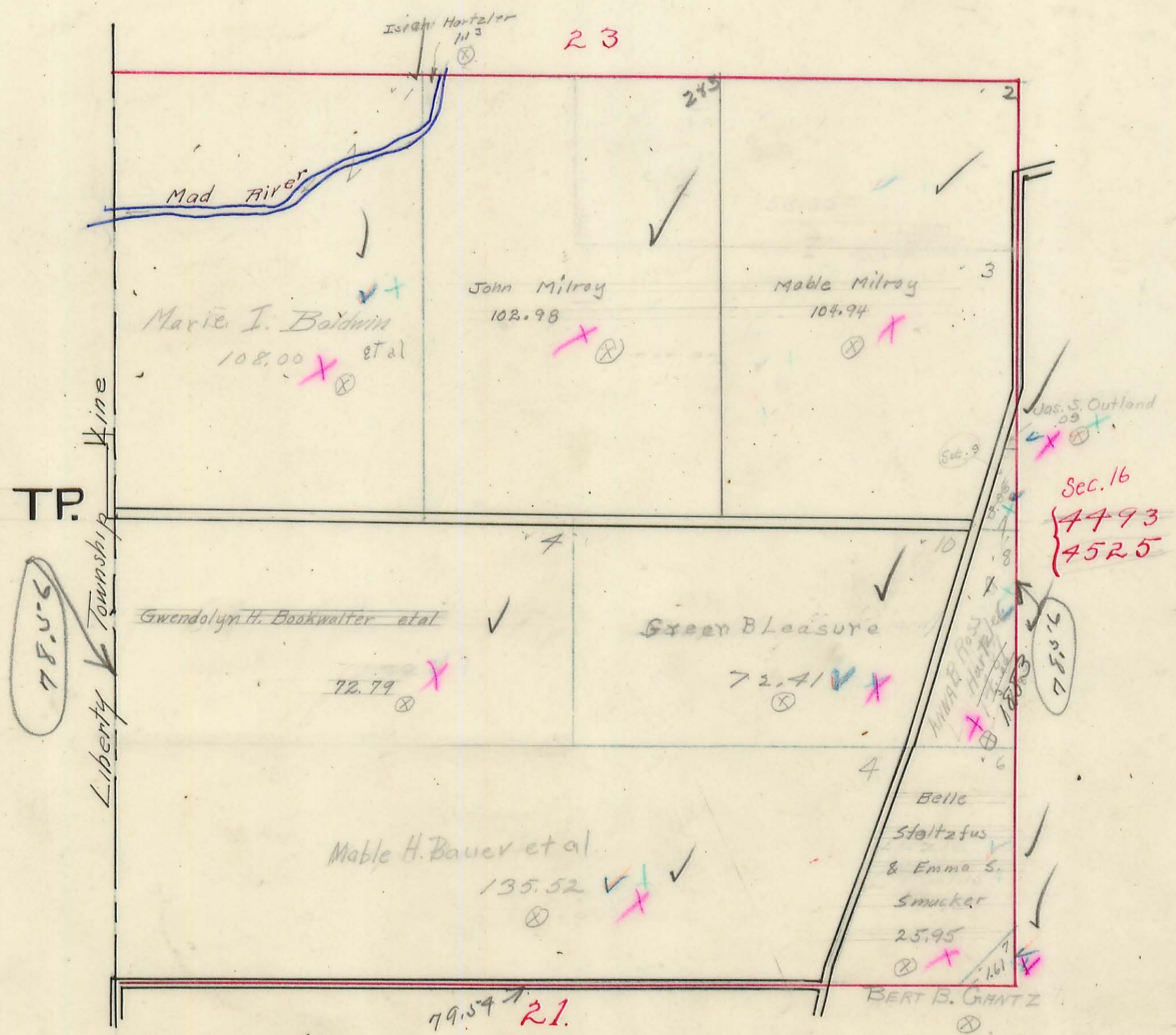



# MONROE TOWNSHIP.

Plat of Section No. 16 Town No. 5 Range No. 13

Scale: 1 inch = 10 chains.

30  
A-14

37

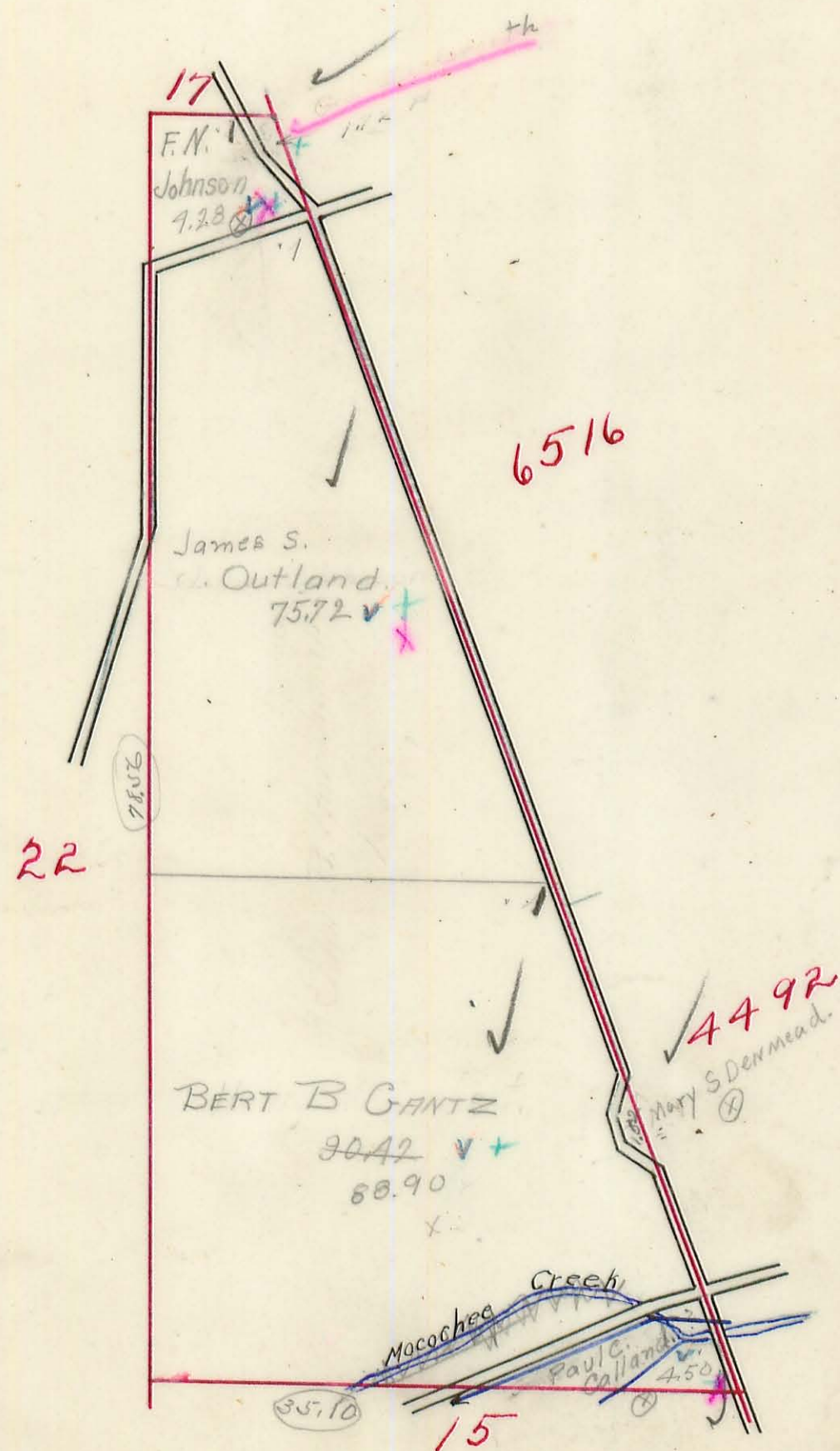



# MONROE TOWNSHIP.

Plat of Section No. *21* Town No. *5* Range No. *13*

Scale: 1 inch = 10 chains.

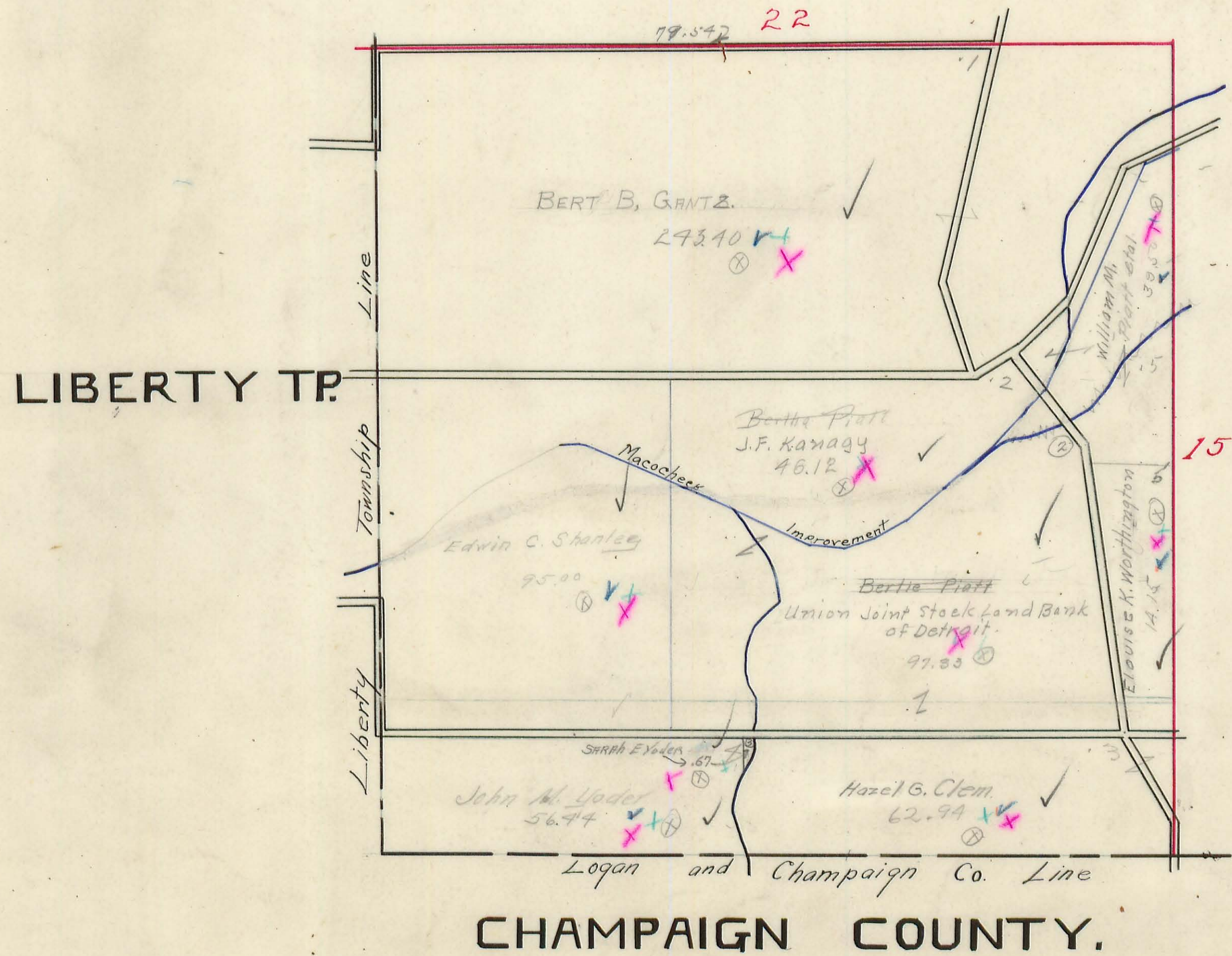



# MONROE TOWNSHIP.

Plat of Section No. 15 Town No. 5 Range No. 13

Scale: 1 inch = 10 chains.

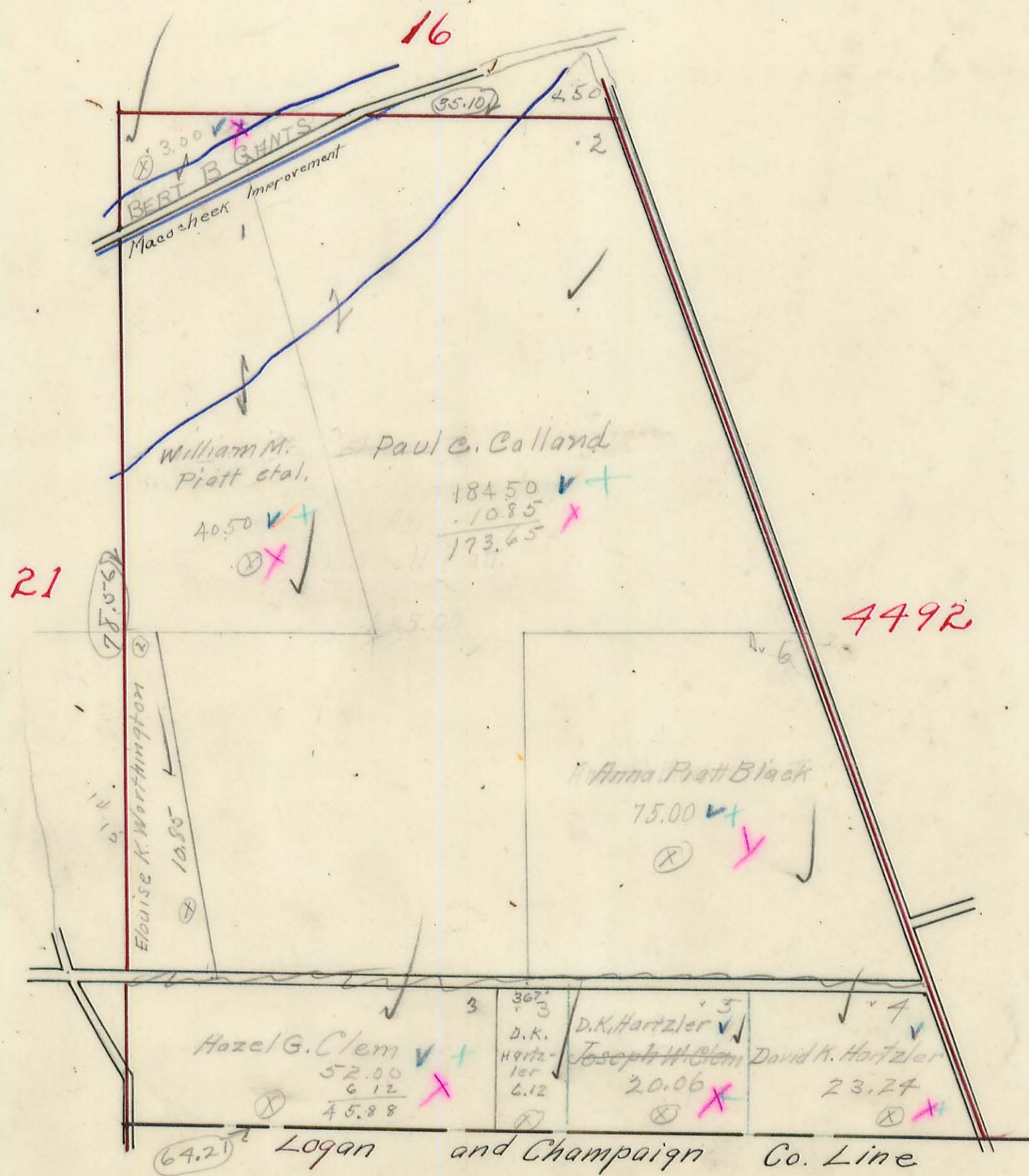

## CHAMPAIGN COUNTY

184.50  
- 10.85  
-----  
173.65



# MONROE TOWNSHIP.

Plat of Virginia Military Survey No. 3221 (PART)

Scale: 1 inch = 100 feet

## PICKRELLTOWN

