

C H A M P

600  
100



# MIAMI TOWNSHIP.

## INDEX MAP

RED FIGURES REFER TO PAGES

Replaced By New Set Jan-1933

*Corrected to and Including*

11-22-32

Degraff Corporation  
checked 7/21/32

Quincy Corporation  
checked 7/21/32

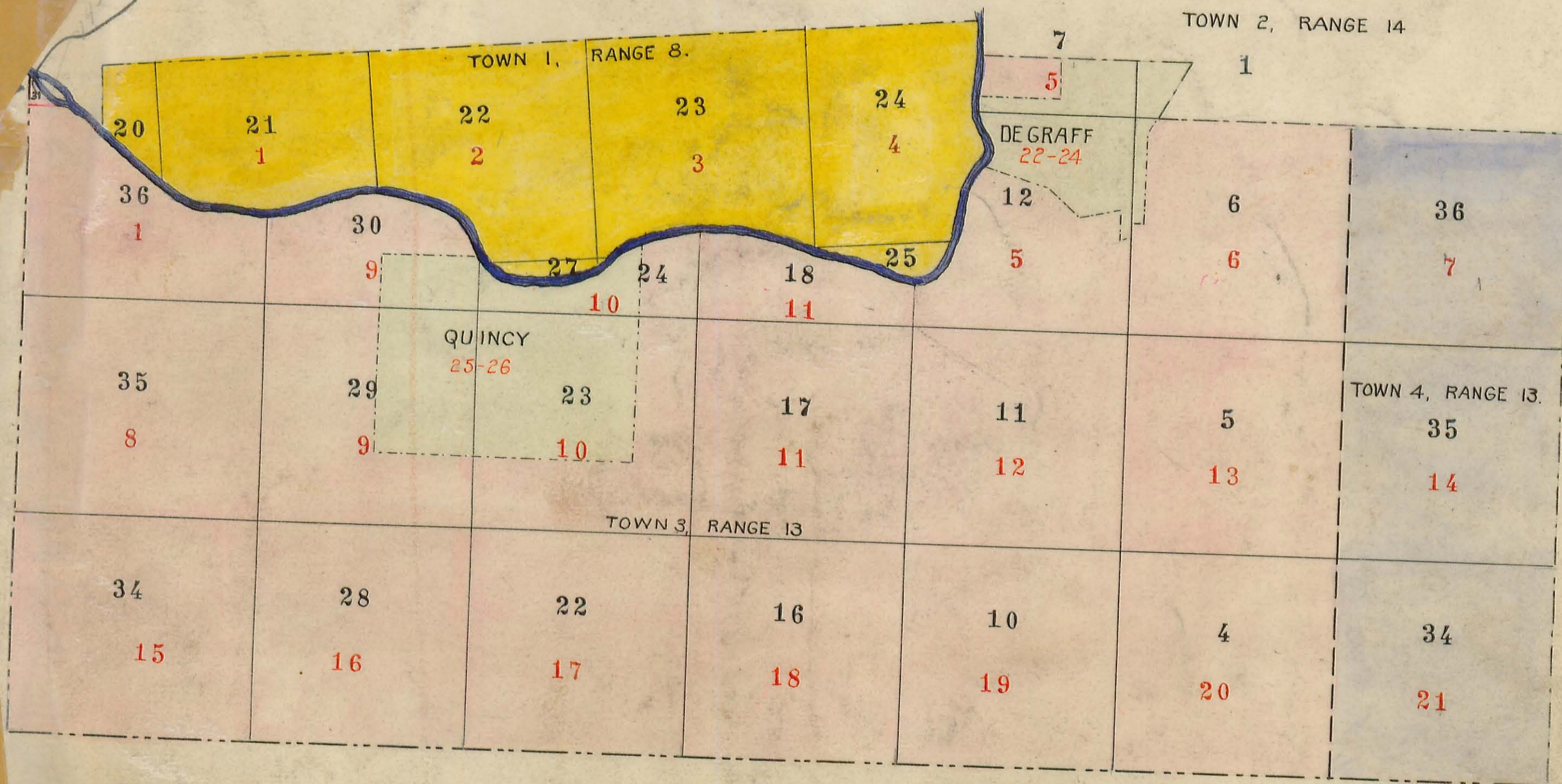



# MIAMI TOWNSHIP.

Plat of Section No. <sup>36</sup><sub>20</sub><sup>21</sup> Range No. <sup>13</sup><sub>8</sub><sup>8</sup> Town No. <sup>7</sup><sub>1</sub><sup>1</sup>

Scale 10 Chains Per Inch.

SHELBY COUNTY.





# MIAMI TOWNSHIP.

Plat of Section No. <sup>22</sup>/<sub>27</sub> Range No. 8 Town No. 1.

Scale 10 Chains Per Inch.

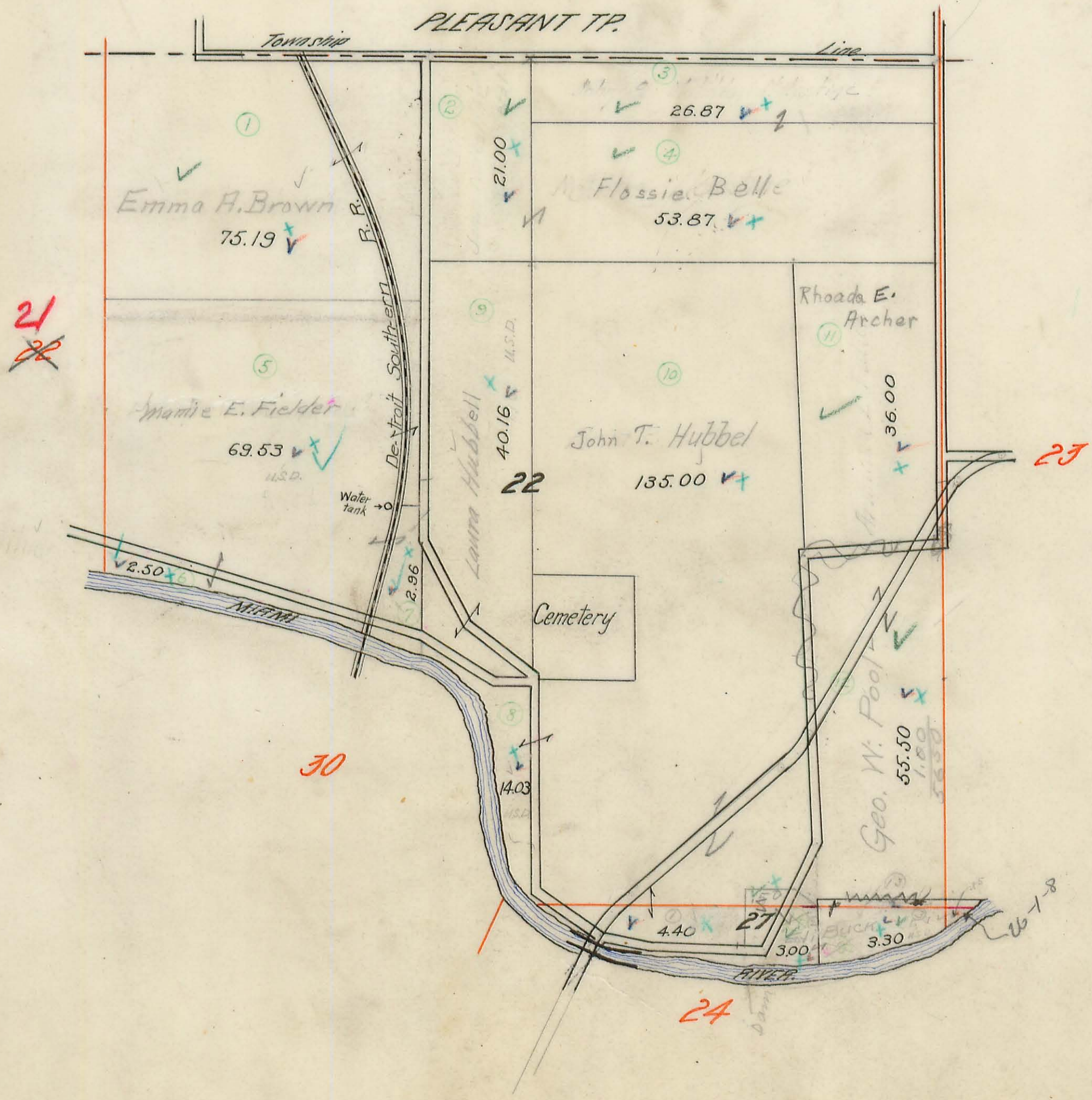



# MIAMI TOWNSHIP.

## Plat of Section No. 23 Range No. 8 Town No. 1

Scale 10 Chains Per Inch.

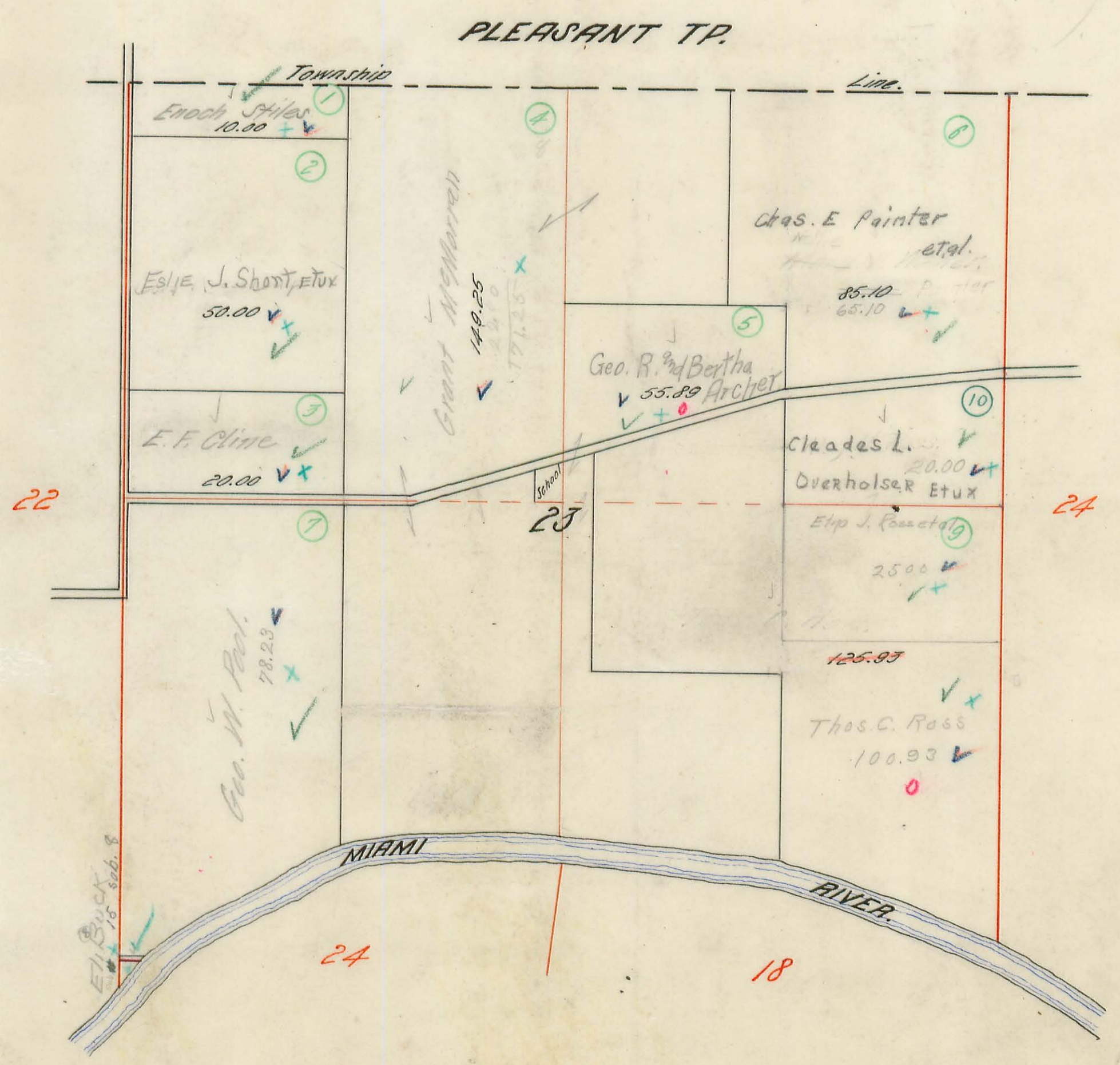



# MIAMI TOWNSHIP.

Plat of Section No. <sup>24</sup>25 Range No. 8 Town No. 1.

Scale 10 Chains Per Inch.

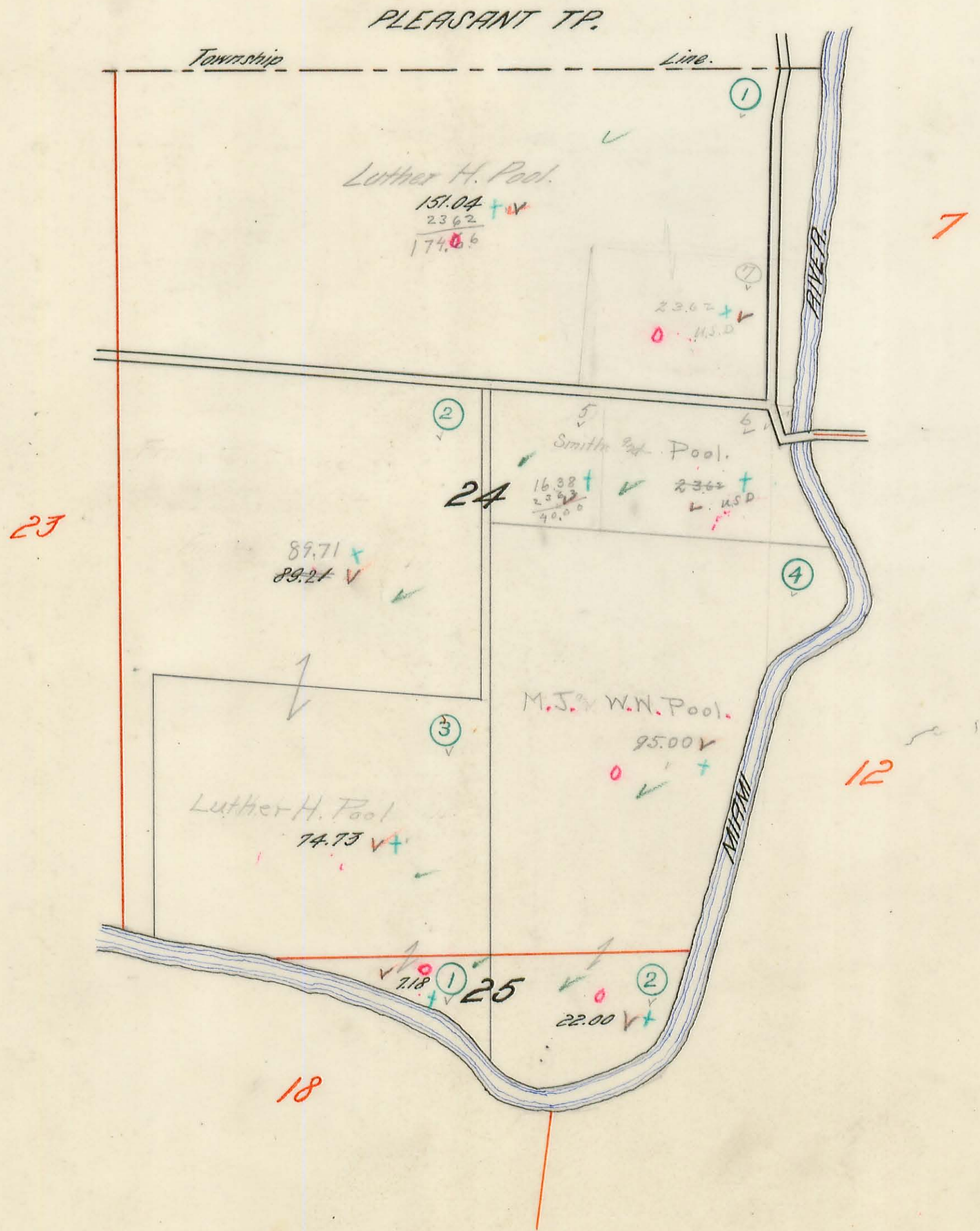



# MIAMI TOWNSHIP.

Plat of Section No. <sup>12</sup> and 7 Range No. <sup>13</sup> Town No. <sup>3</sup> 2.

Scale 10 Chains Per Inch.

97  
1660  
1071

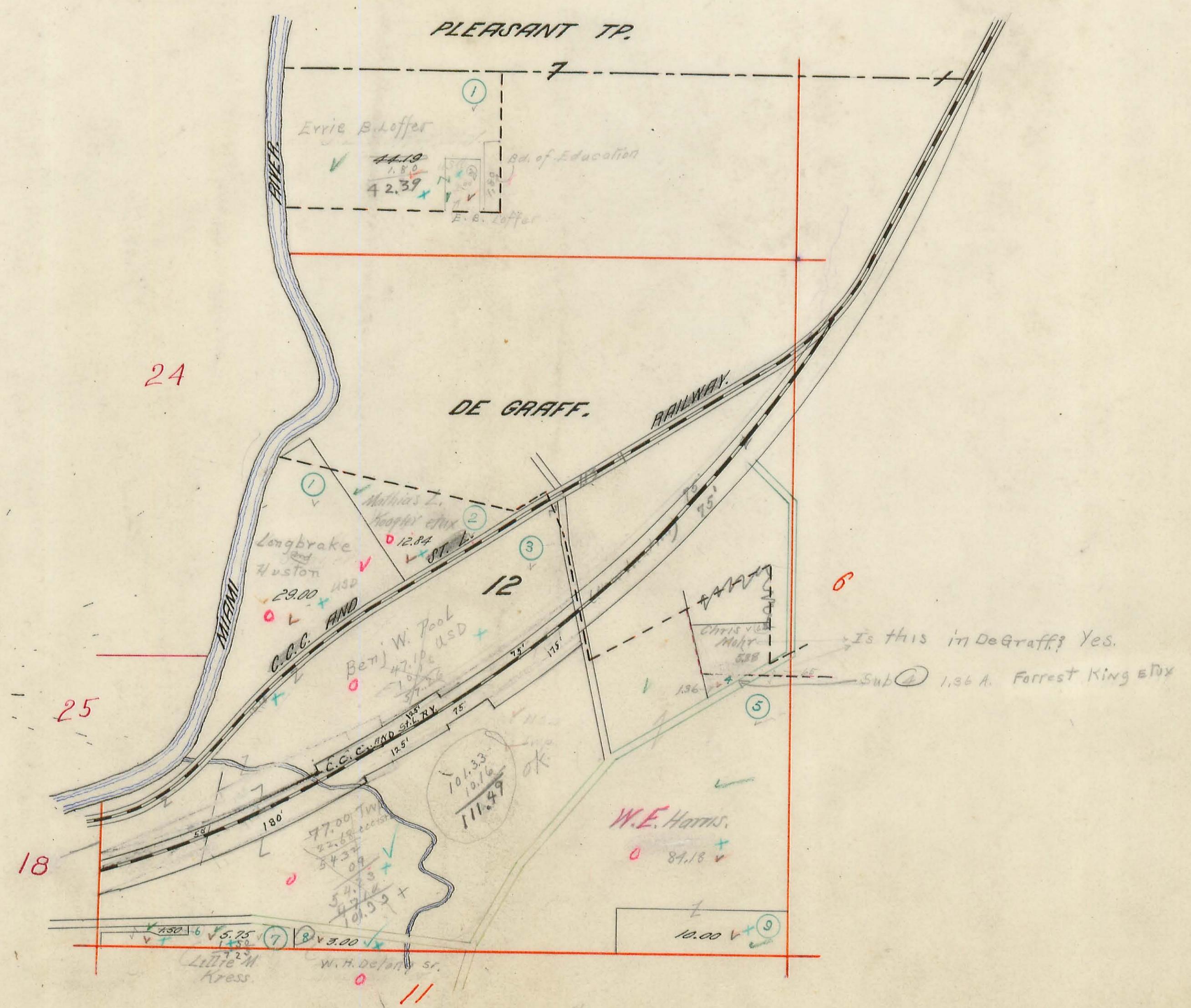



# MIAMI TOWNSHIP.

## Plat of Section No. 6 Range No. 13 Town No. J.

Scale 10 Chains Per Inch.

1.  $59.04 = 4.10 + 54.94$  (CR 1.13)  
 $2.10 = 52.81$  (Anch. 100)

2.  $55.59 = 6.00 + 49.59$   
 $5.90 + 49.59$

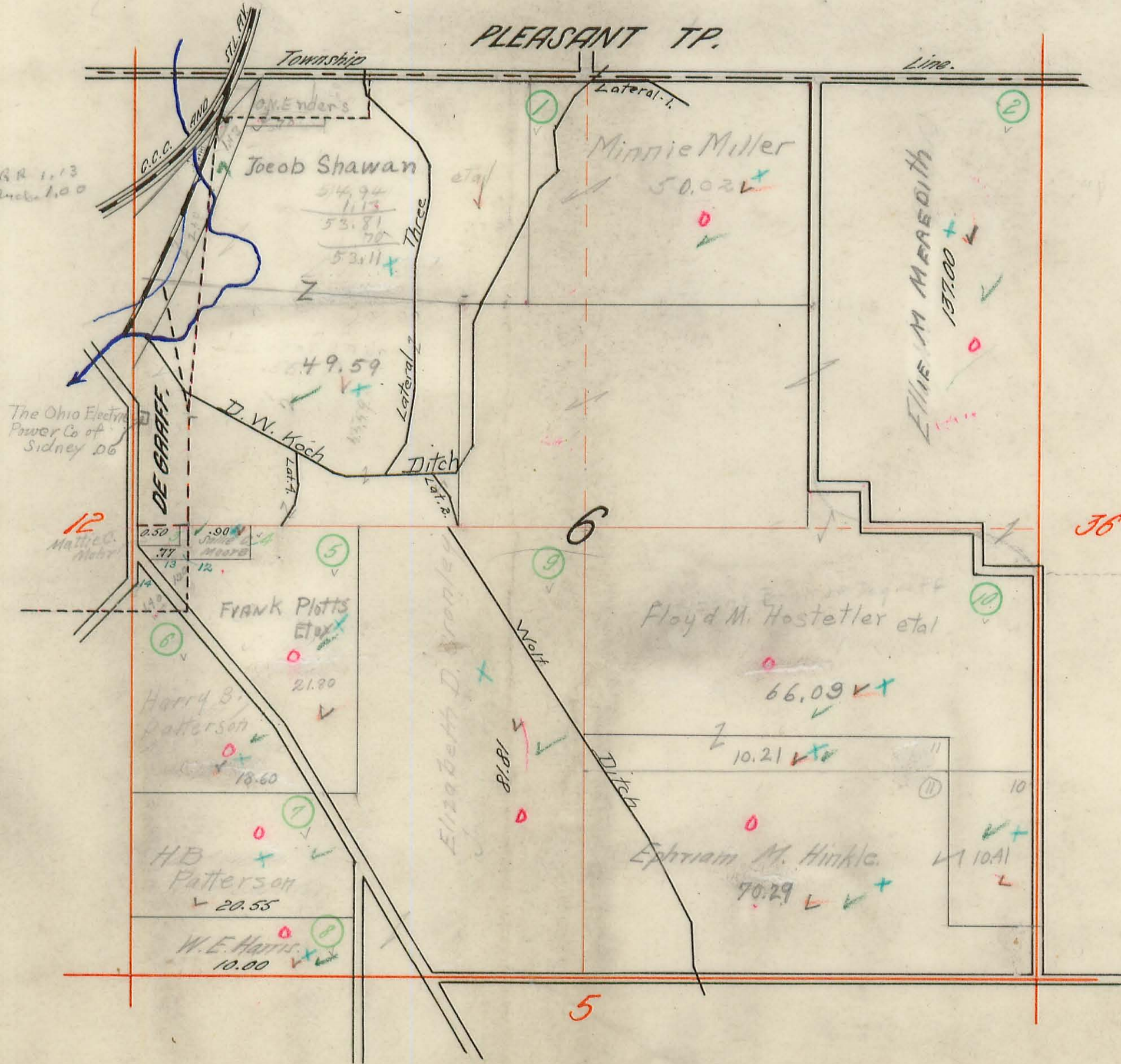

The Ohio Electric Power Co of Sidney, O.

12

6

36

5



# MIAMI TOWNSHIP.

Plat of Section No. 36 Range No. 13 Town No. 4.

Scale 10 Chains Per Inch.

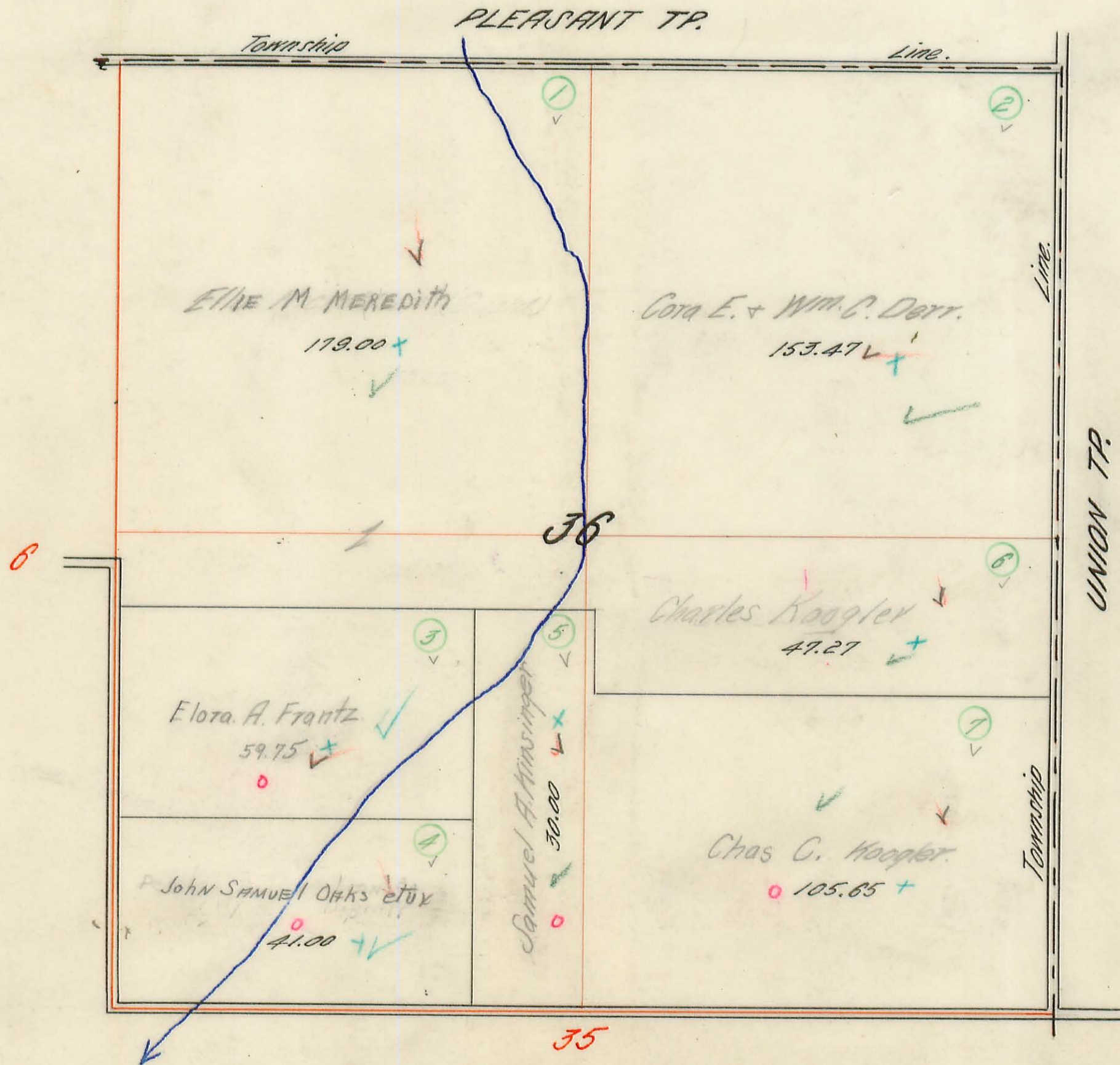



# MIAMI TOWNSHIP.

Plat of Section No. 35 Range No. 13 Town No. 3.

Scale 10 Chains Per Inch.

SHELBY COUNTY.

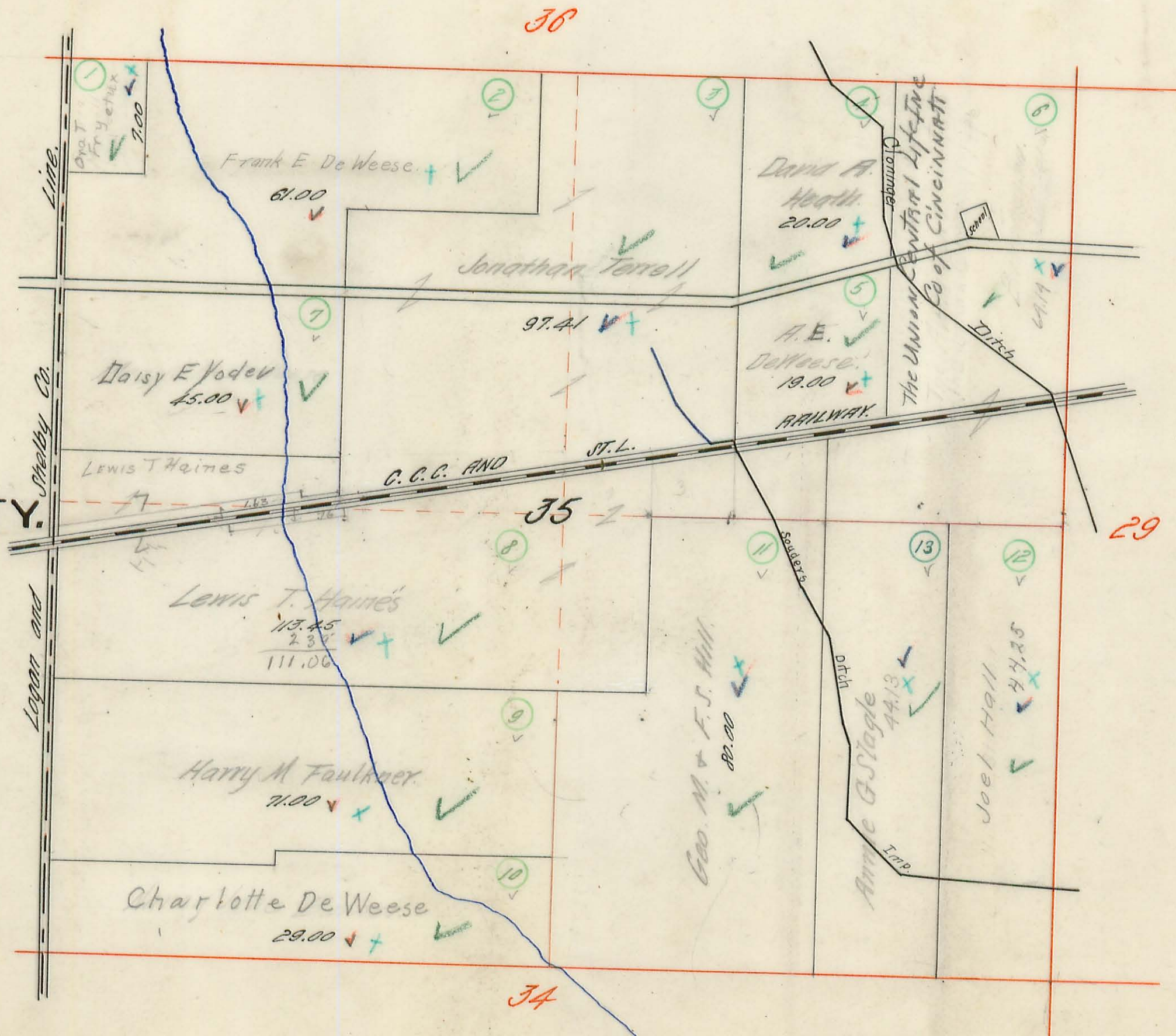



# MIAMI TOWNSHIP.

Plat of Section No. <sup>29</sup>30 Range No. 13 Town No. 3.

Scale 10 Chains Per Inch.

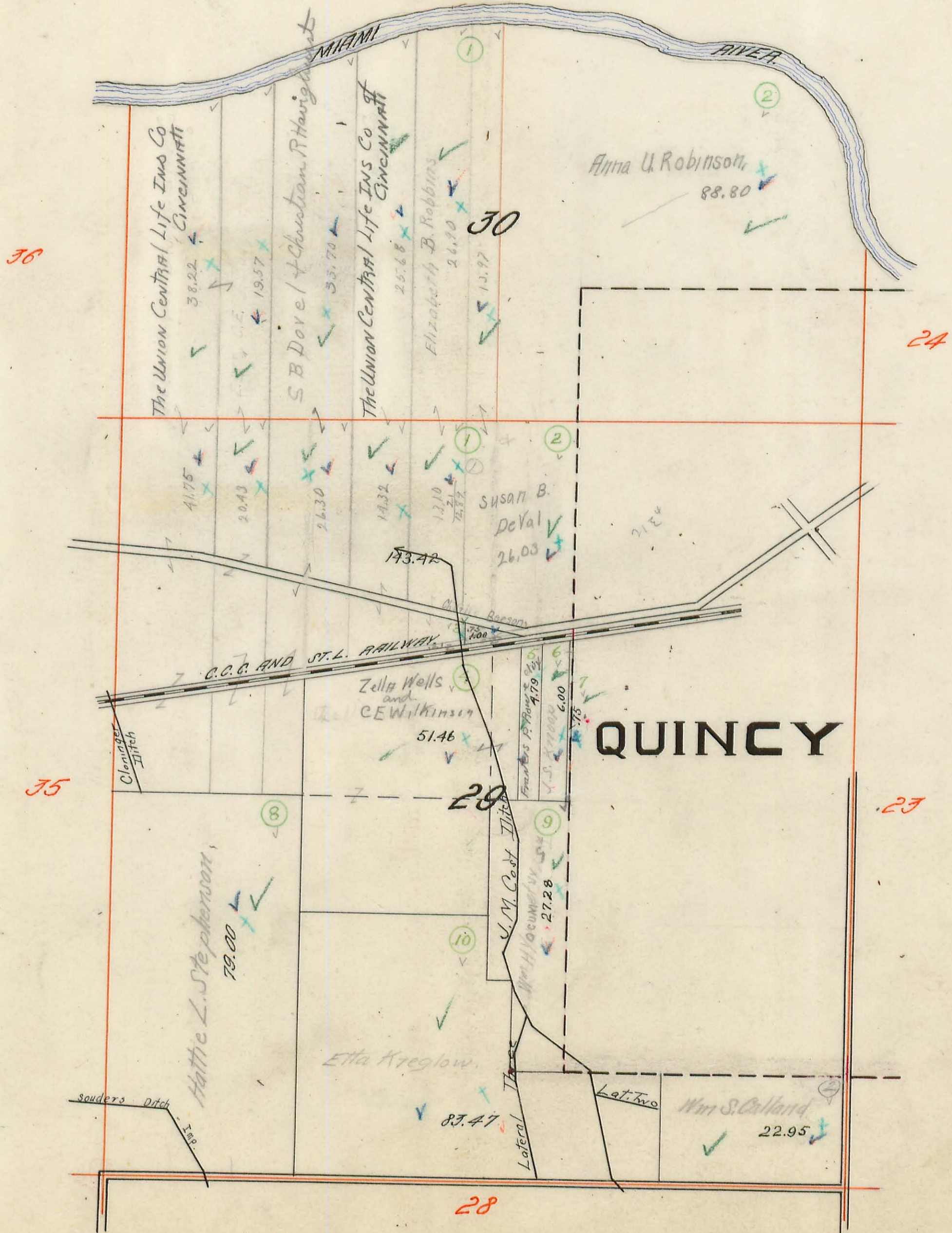



# MIAMI TOWNSHIP.

Plat of Section No. <sup>23</sup>24 Range No. 13 Town No. J.

Scale 10 Chains Per Inch.

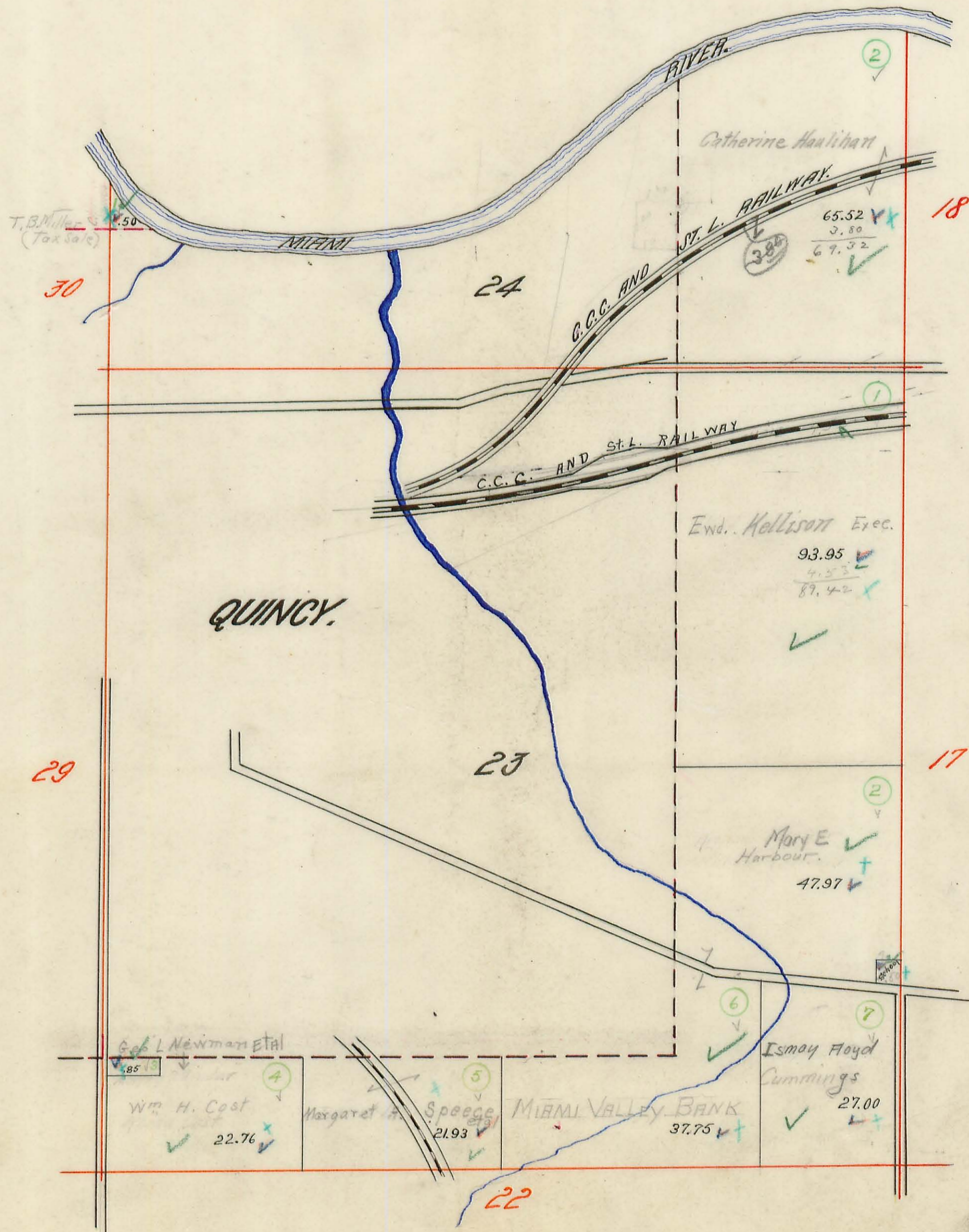



# MIAMI TOWNSHIP.

Plat of Section No. 17 Range No. 17 Town No. 7

Scale 10 Chains Per Inch.

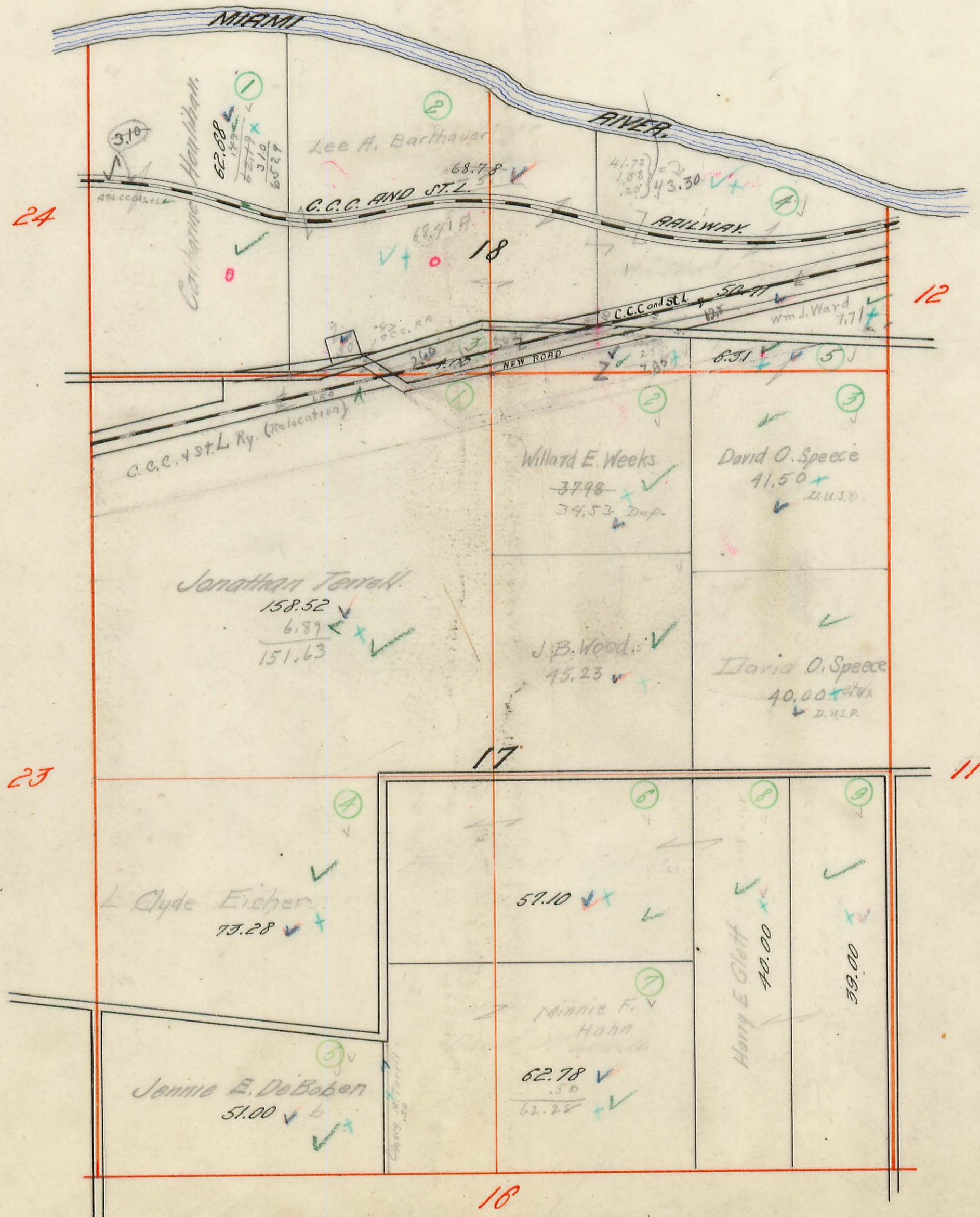



# MIAMI TOWNSHIP.

Plat of Section No. 11 Range No. 13 Town No. 3

Scale 10 Chains Per Inch.

84.82

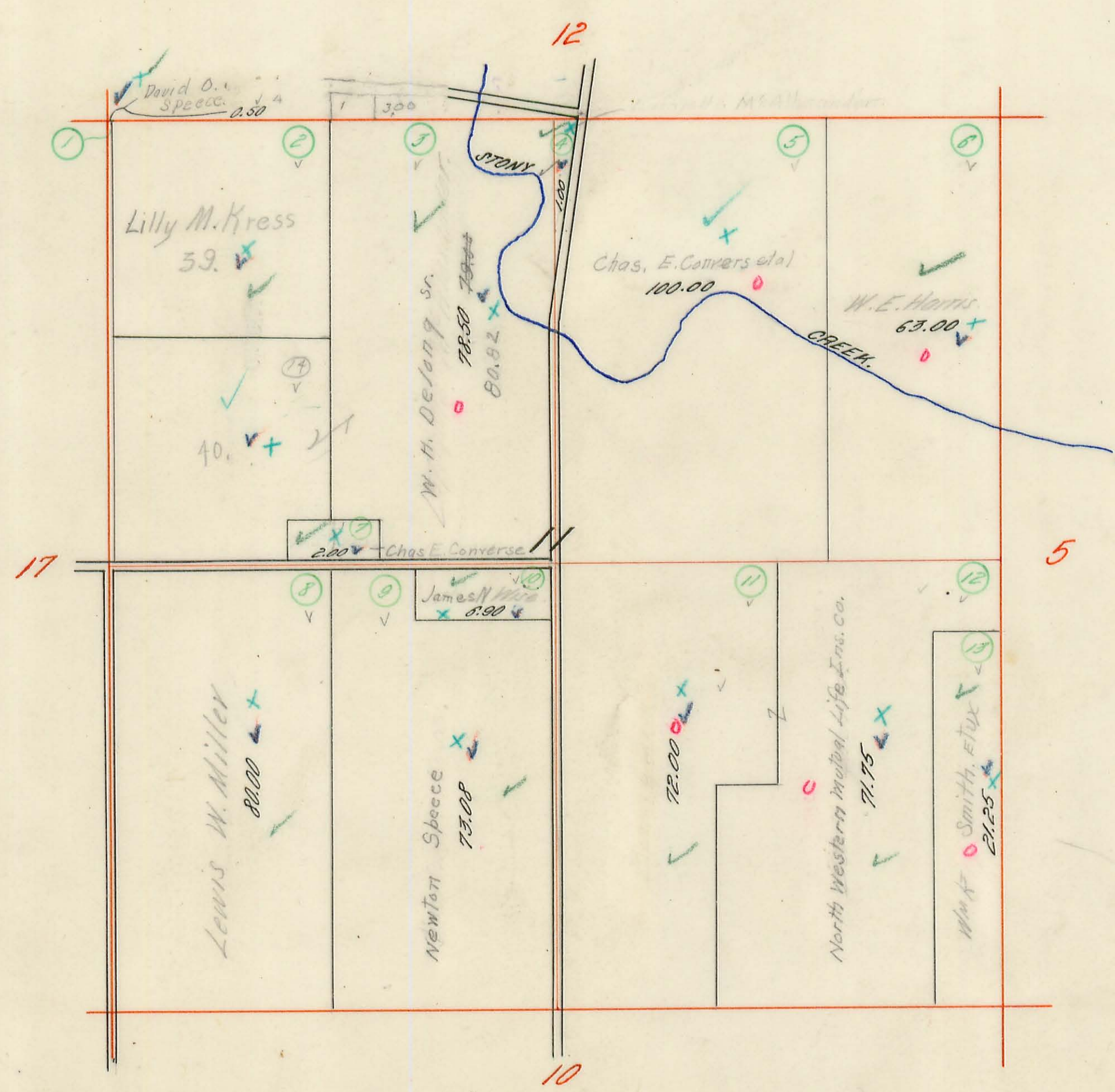



# MIAMI TOWNSHIP.

Plat of Section No. 5 Range No. 13 Town No. 3.

Scale 10 Chains Per Inch.

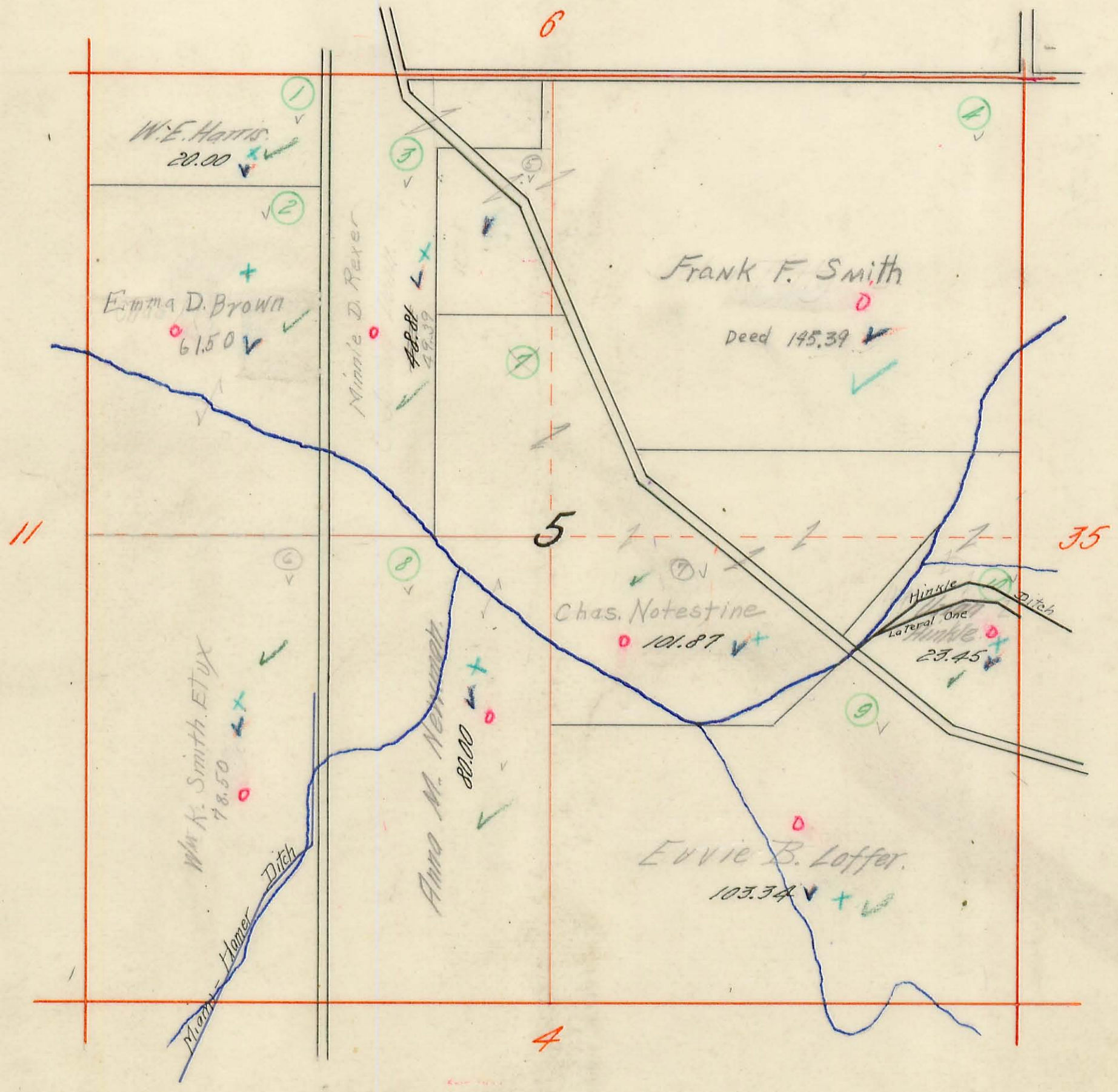



# MIAMI TOWNSHIP.

Plat of Section No. 35 Range No. 13 Town No. 4.

Scale 10 Chains Per Inch.

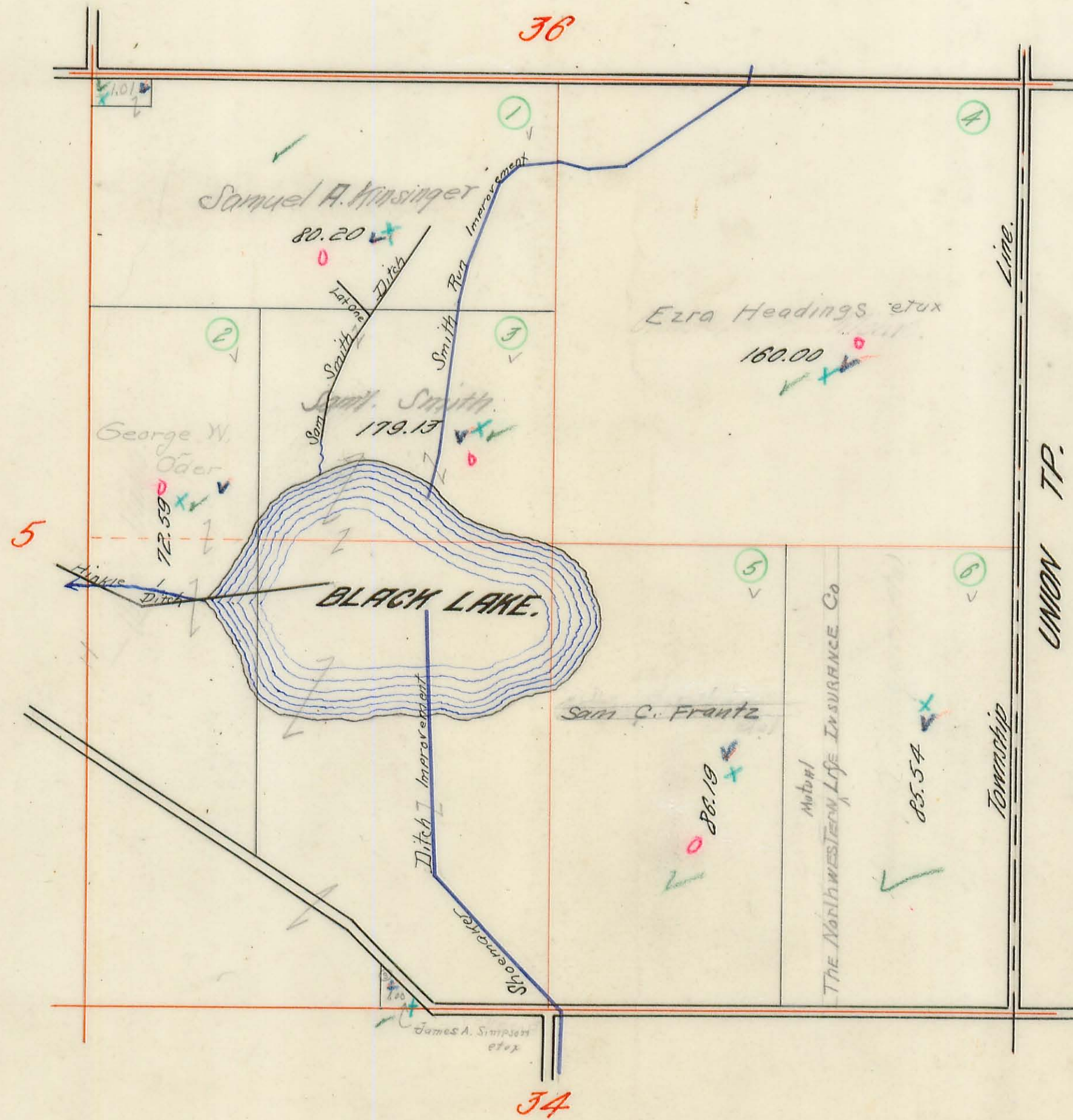



# MIAMI TOWNSHIP.

Plat of Section No. 34 Range No. 17 Town No. 7

Scale 10 Chains Per Inch.

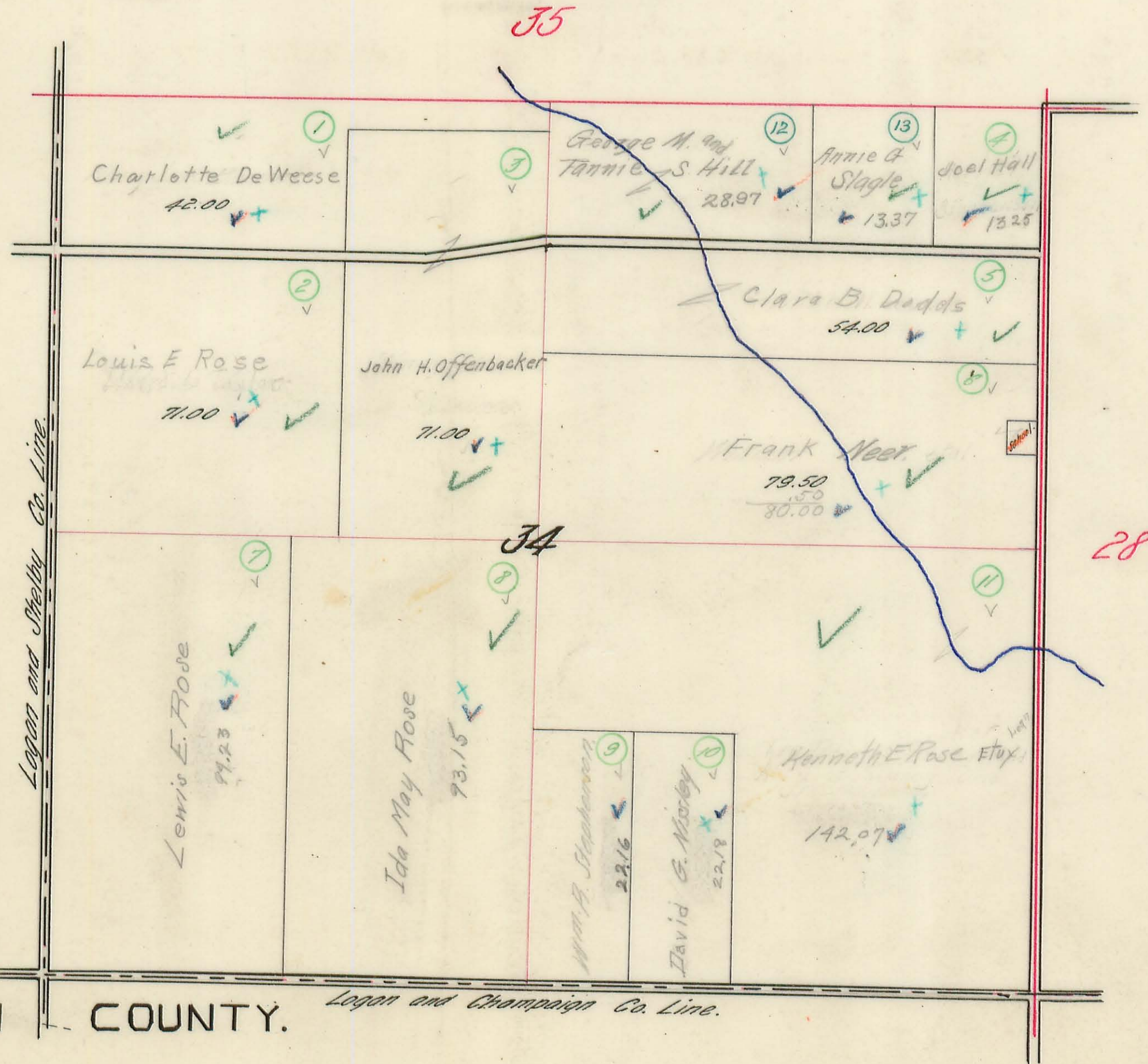

SHELBY COUNTY

CHAMPAIGN COUNTY.



# MIAMI TOWNSHIP.

Plat of Section No. 28 Range No. 13 Town No. 3.

Scale 10 Chains Per Inch.

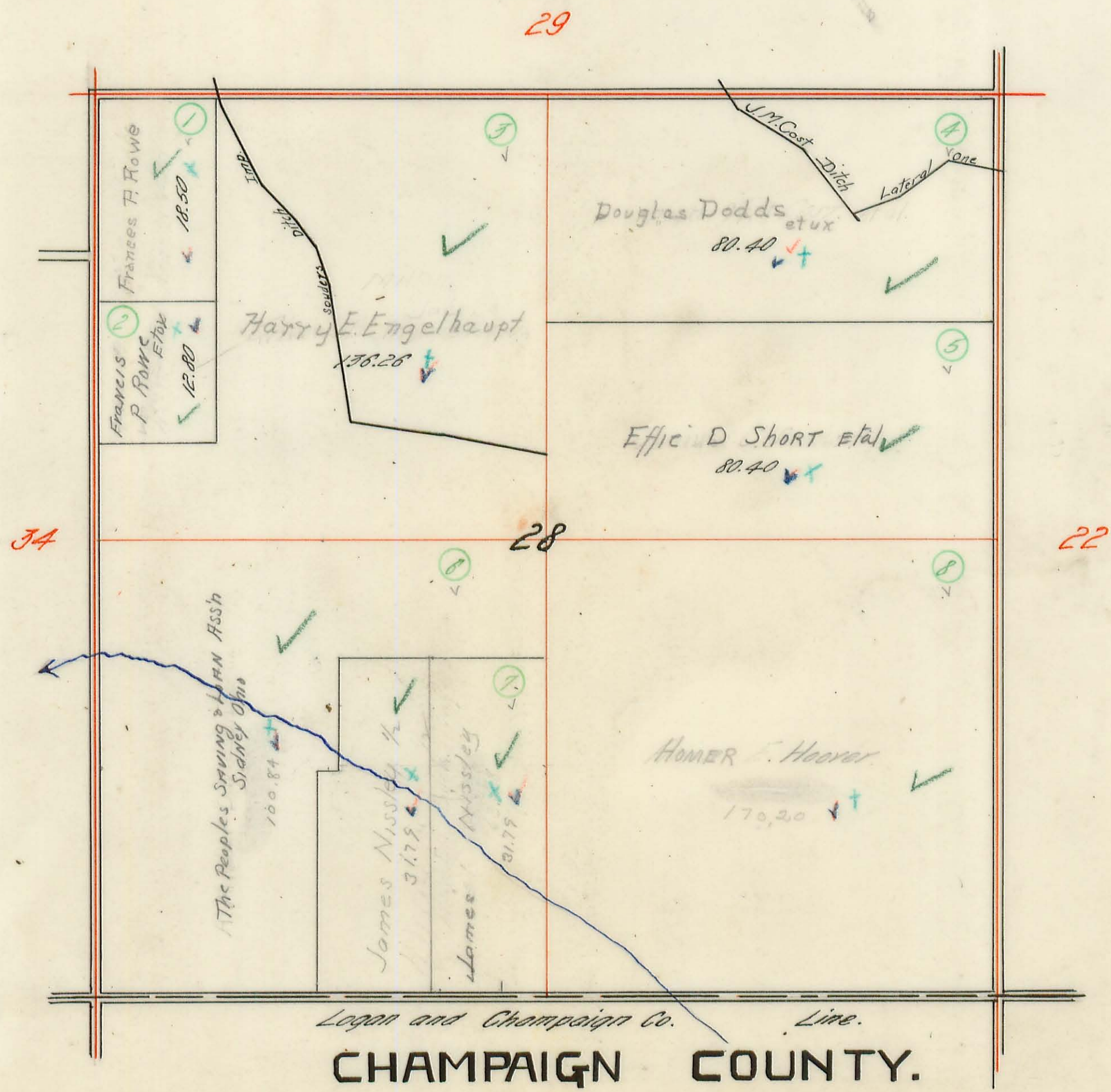

CHAMPAIGN COUNTY.



# MIAMI TOWNSHIP.

Plat of Section No. 22 Range No. 13 Town No. 3.

Scale 10 Chains Per Inch.

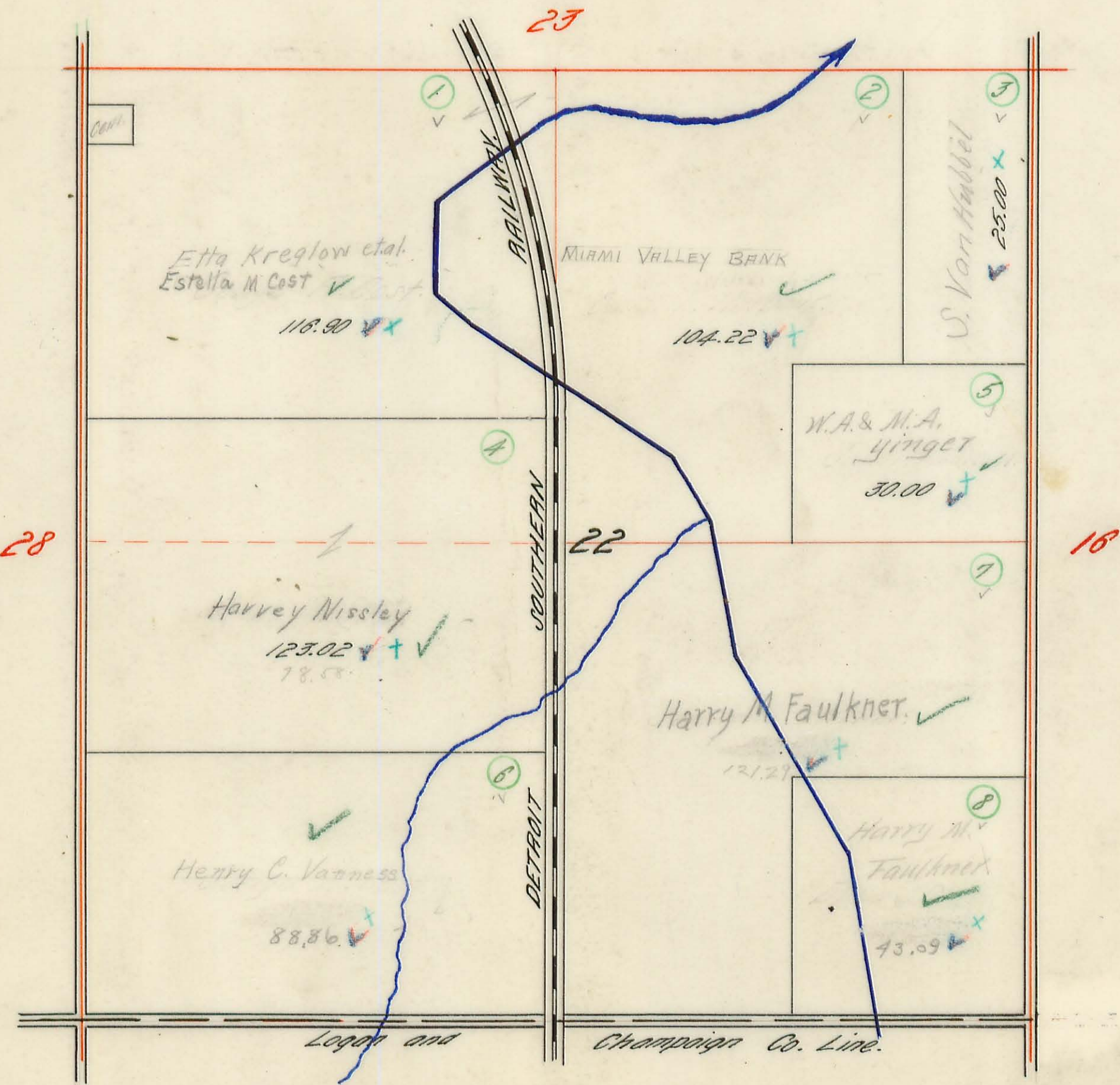

## CHAMPAIGN COUNTY.



# MIAMI TOWNSHIP.

Plat of Section No. 16 Range No. 13 Town No. 3.

Scale 10 Chains Per Inch.



## CHAMPAIGN COUNTY.



# MIAMI TOWNSHIP.

Plat of Section No. 10 Range No. 17 Town No. 3.

Scale 10 Chains Per Inch.

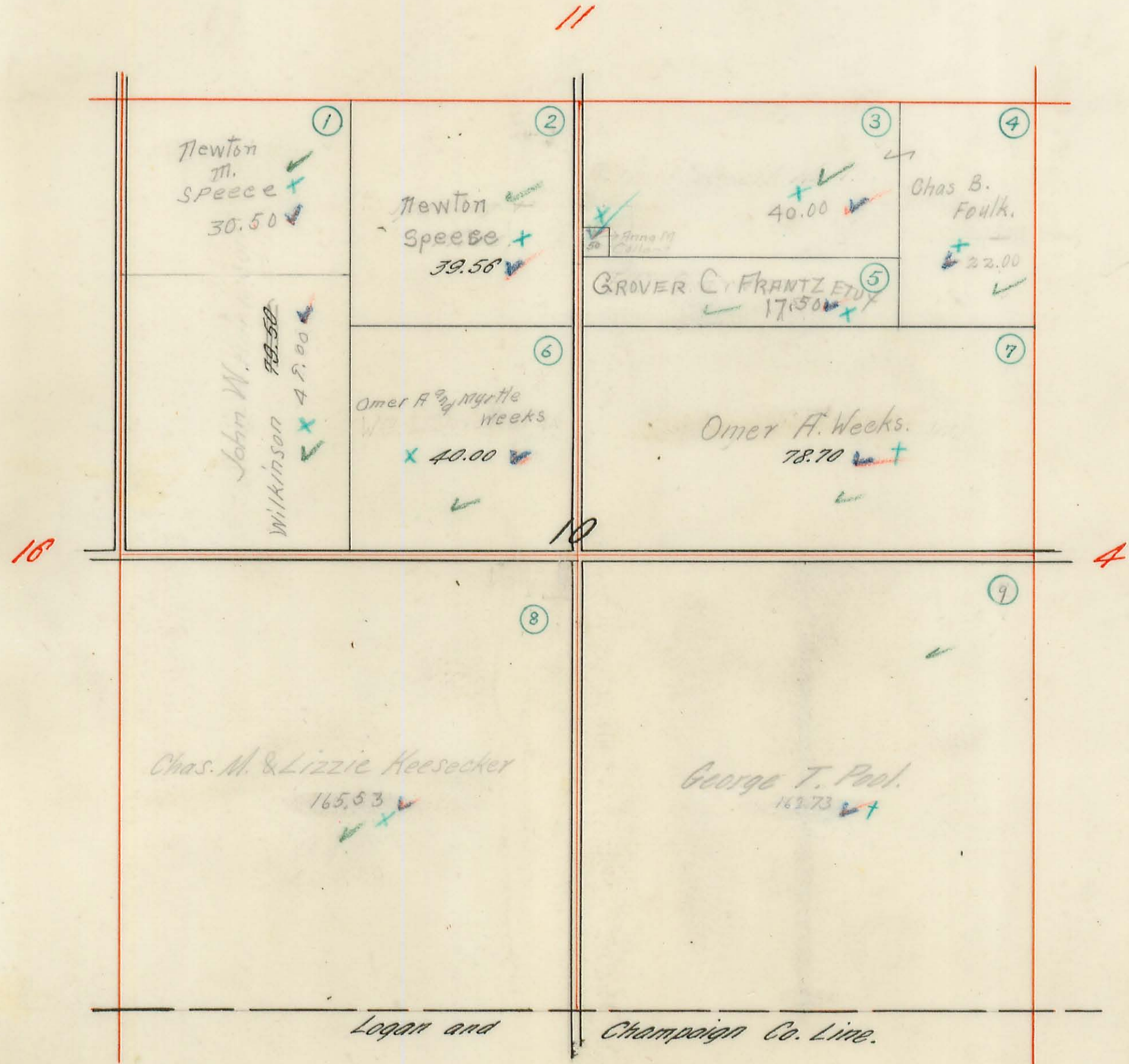

## CHAMPAIGN COUNTY.



# MIAMI TOWNSHIP.

Plat of Section No. 4 Range No. 13 Town No. 3.

Scale 10 Chains Per Inch.

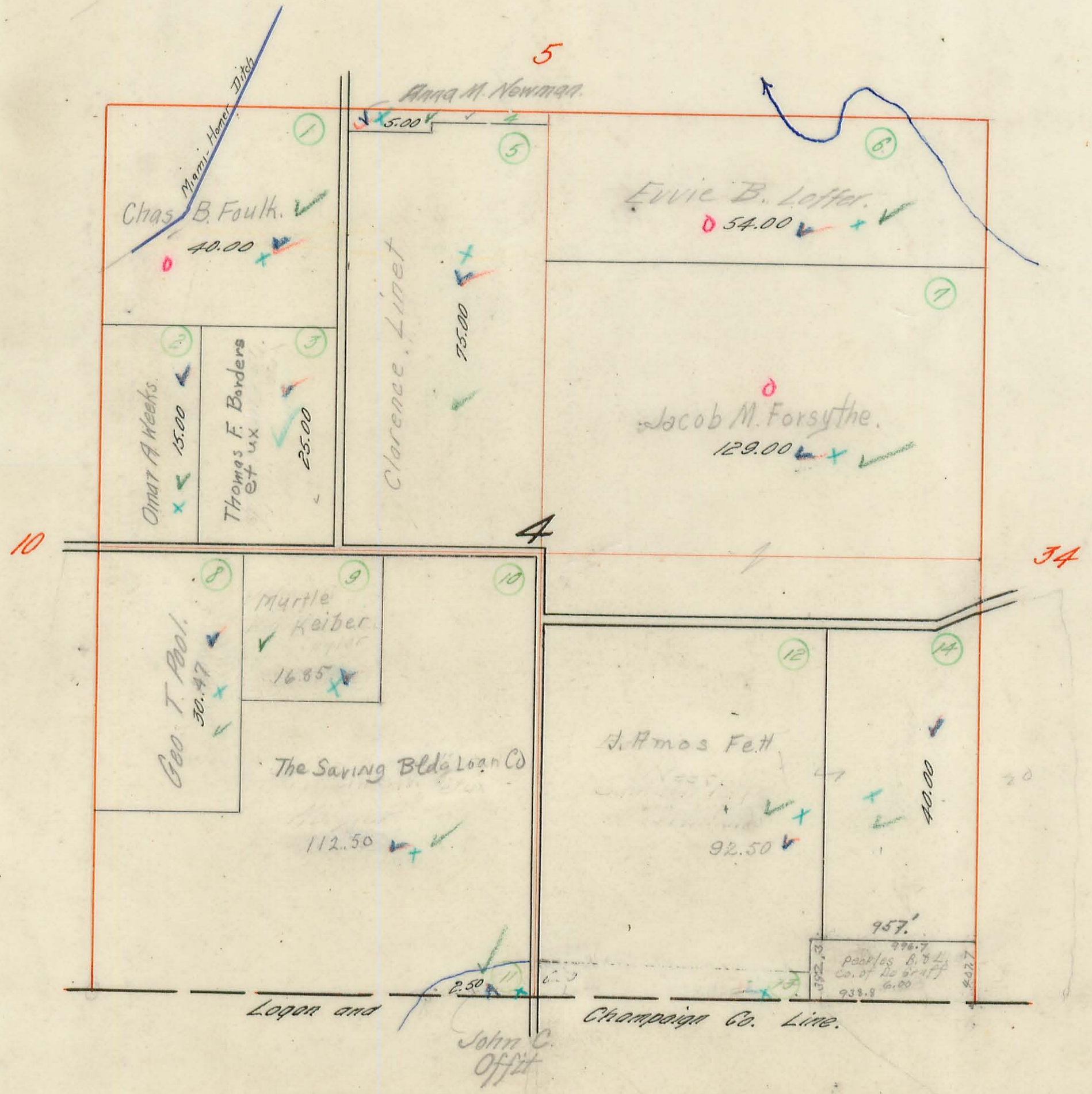

## CHAMPAIGN COUNTY.



# MIAMI TOWNSHIP.

Plat of Section No. 34 Range No. 13 Town No. 4.

Scale 10 Chains Per Inch.

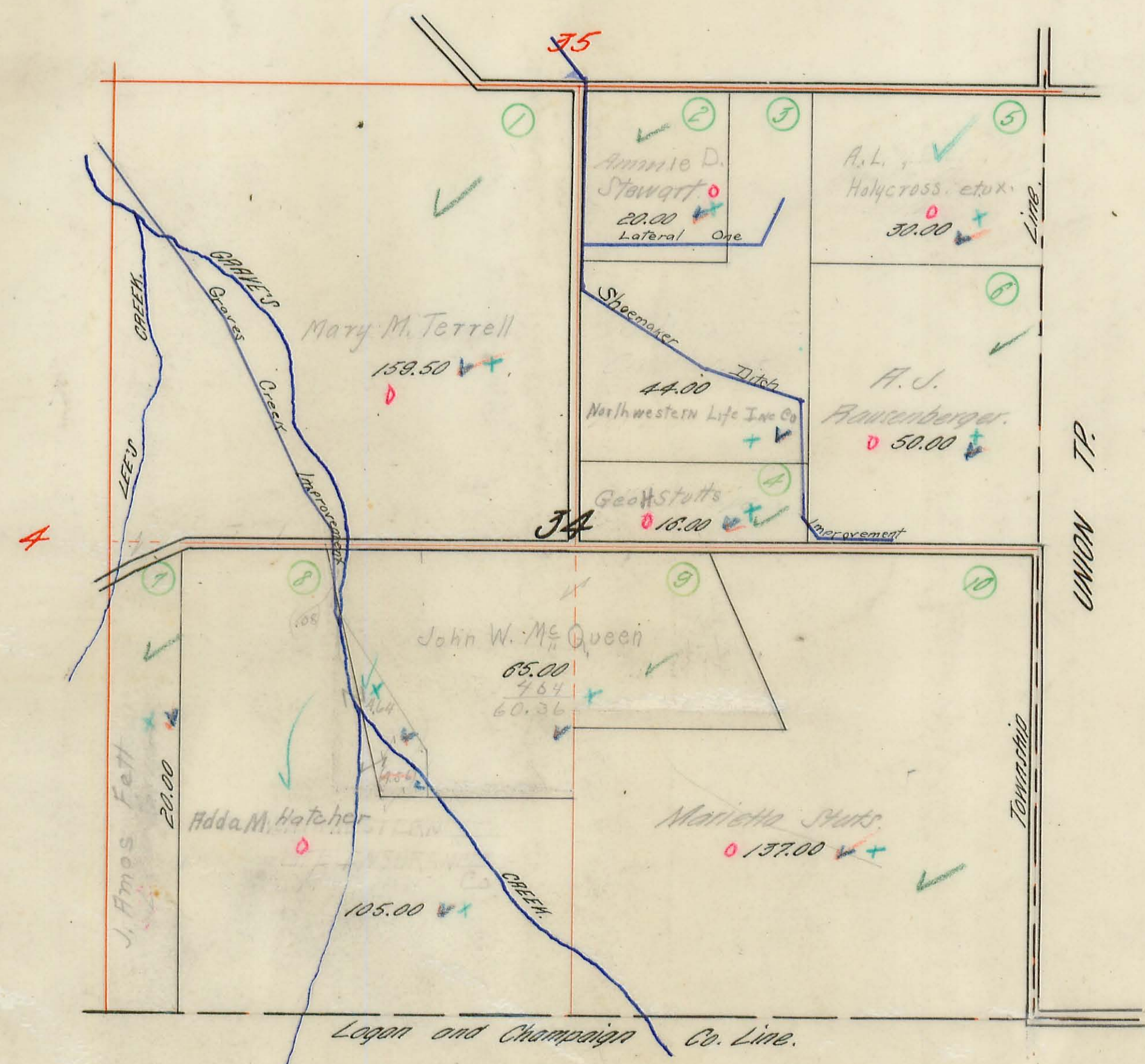

## CHAMPAIGN COUNTY.



# MIAMI TOWNSHIP.

## DE GRAFF.

### N. PART.

Scale: 225 feet = 1 inch.

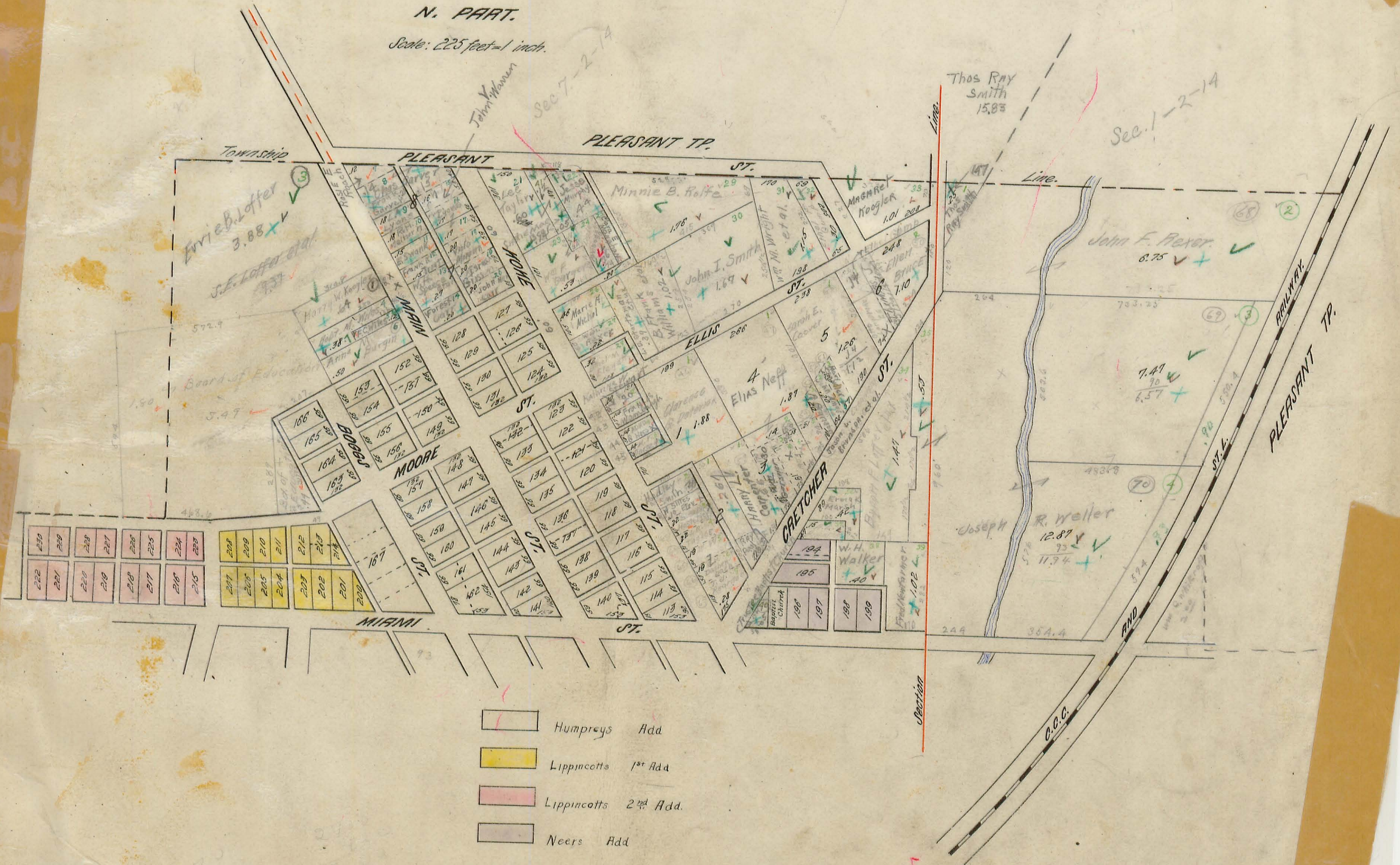

- Humpreys Add
- Lippincotts 1<sup>st</sup> Add
- Lippincotts 2<sup>nd</sup> Add.
- Neers Add



# MIAMI TOWNSHIP.



**DE GRAFF.**

**S. W. PART.**

Scale: 225 feet = 1 inch.

- Melhorns Add.
- Boggs Add.

$$\begin{array}{r} 3.25 \\ 2.25 \\ \hline 6.00 \end{array}$$

$$\begin{array}{r} 5.50 \\ 2.25 \\ \hline 3.25 \end{array}$$

C.C.C. AND ST. L. RY.  
 W.E. Harris  
 18.35  
 13.33  
 2.00  
 1.32  
 1.45  
 2.00  
 4.02







# MIAMI TOWNSHIP.

## QUINCY.

### N. PART.

Scale: 300 feet = 1 inch.

30  
29  
23  
24 } 3-13



- Original Plat
- Blackleys Add.
- Baldwins Add.
- Chambers Western Add.
- Canby's Northern Add.
- Add to Westerns. Add.
- Harrimans Northern Add.
- Costs Add.

Caroline Houlihan.  
28.55  
25 to Ry.  
35.00  
2.77  
31.09 +

Oliver C. Dovel et al. 5.00  
Anna U. Robinson 19.00 +

Chas. S. Davis et al. 10.65  
+ 10.51

B.G. Allinger 7.00  
+ 6.75

Chas. Webb 12.90  
+ 12.90

Jantha. Clark 4.00  
+ 4.00

Anna U. Robinson 42.08

Oram Snapp 5.21

Section 29

Section 30

Section 31

Section 32

Section 33

Section 34

Section 35

Section 36

Section 37

Section 38

Section 39

Section 40

Section 41

Section 42

Section 43

Section 44

Section 45

Section 46

Section 47

Section 48

Section 49

Section 50

Section 51

Section 52

Section 53

Section 54

Section 55

Section 56

Section 57

Section 58

Section 59

Section 60

Section 61

Section 62

Section 63

Section 64

Section 65

Section 66

Section 67

Section 68

Section 69

Section 70

Section 71

Section 72

Section 73

Section 74

Section 75

Section 76

Section 77

Section 78

Section 79

Section 80

Section 81

Section 82

Section 83

Section 84

Section 85

Section 86

Section 87

Section 88

Section 89

Section 90

Section 91

Section 92

Section 93

Section 94

Section 95

Section 96

Section 97

Section 98

Section 99

Section 100



# MIAMI TOWNSHIP.

## QUINCY.

S. PART.

Scale: 300 feet = 1 inch.

Highest Sub  
87

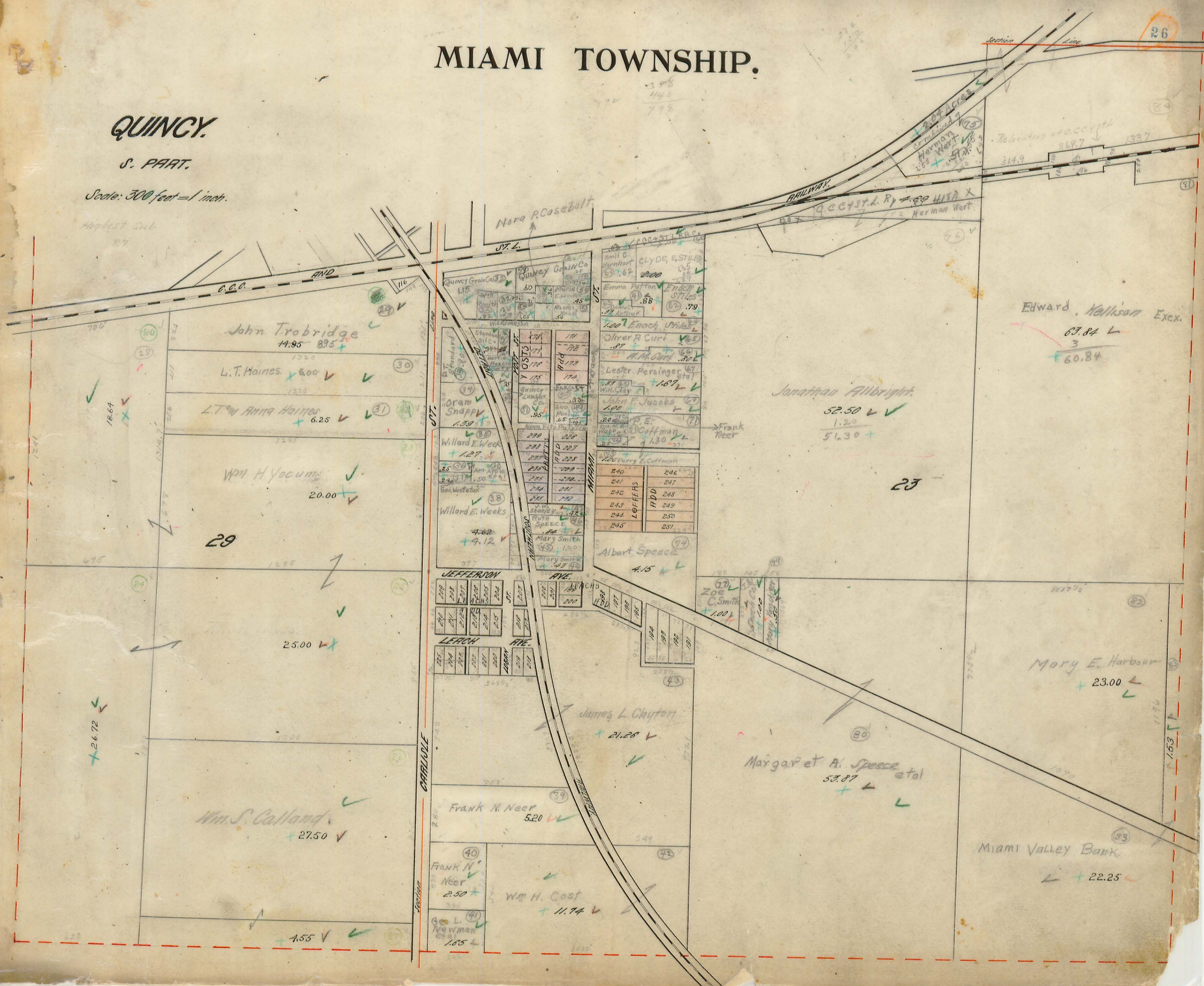

Nora P. Casebolt  
J.T.L.

John Trobridge  
19.95 895 +

L.T. Haines  
6.00

L.T. Anna Haines  
6.25

Wm H. Yocum  
20.00

29

25.00

+ 26.72

Wm S. Calland  
27.50

Frank N. Neer  
2.50

Wm H. Cost  
11.74

Geo L. Newman  
1.85

Quincy Grain Co  
1.15

Oram Snappy  
1.39

Willard E. Week  
1.27

Willard E. Weeks  
4.62

Willard E. Weeks  
4.12

JEFFERSON AVE

LEACH AVE

LEACH AVE

LEACH AVE

LEACH AVE

LEACH AVE

LEACH AVE

LEACH AVE

LEACH AVE

LEACH AVE

Quincy Grain Co  
1.15

Quincy Grain Co  
1.15

Quincy Grain Co  
1.15

Quincy Grain Co  
1.15

Quincy Grain Co  
1.15

Quincy Grain Co  
1.15

Quincy Grain Co  
1.15

Quincy Grain Co  
1.15

Quincy Grain Co  
1.15

Quincy Grain Co  
1.15

Quincy Grain Co  
1.15

Quincy Grain Co  
1.15

Quincy Grain Co  
1.15

Quincy Grain Co  
1.15

Quincy Grain Co  
1.15

Quincy Grain Co  
1.15

Quincy Grain Co  
1.15

Emil C. Barnhart  
67.62

Emma Patton  
1.88

Oliver R. Curt  
.87

Lester Persinger  
1.67

John F. Jacobs  
1.00

Frank Neer

Albert Speece  
4.15

JEFFERSON AVE

LEACH AVE

LEACH AVE

LEACH AVE

LEACH AVE

LEACH AVE

LEACH AVE

LEACH AVE

LEACH AVE

LEACH AVE

CLYDE R. STILES  
1.35

Enoch Stiles  
1.79

Oliver R. Curt  
.87

Lester Persinger  
1.67

John F. Jacobs  
1.00

Frank Neer

Albert Speece  
4.15

JEFFERSON AVE

LEACH AVE

LEACH AVE

LEACH AVE

LEACH AVE

LEACH AVE

LEACH AVE

LEACH AVE

LEACH AVE

LEACH AVE

Emil C. Barnhart  
67.62

Emma Patton  
1.88

Oliver R. Curt  
.87

Lester Persinger  
1.67

John F. Jacobs  
1.00

Frank Neer

Albert Speece  
4.15

JEFFERSON AVE

LEACH AVE

LEACH AVE

LEACH AVE

LEACH AVE

LEACH AVE

LEACH AVE

LEACH AVE

LEACH AVE

LEACH AVE

Emil C. Barnhart  
67.62

Emma Patton  
1.88

Oliver R. Curt  
.87

Lester Persinger  
1.67

John F. Jacobs  
1.00

Frank Neer

Albert Speece  
4.15

JEFFERSON AVE

LEACH AVE

LEACH AVE

LEACH AVE

LEACH AVE

LEACH AVE

LEACH AVE

LEACH AVE

LEACH AVE

LEACH AVE

Emil C. Barnhart  
67.62

Emma Patton  
1.88

Oliver R. Curt  
.87

Lester Persinger  
1.67

John F. Jacobs  
1.00

Frank Neer

Albert Speece  
4.15

JEFFERSON AVE

LEACH AVE

LEACH AVE

LEACH AVE

LEACH AVE

LEACH AVE

LEACH AVE

LEACH AVE

LEACH AVE

LEACH AVE

Edward Kellison Exex.  
67.84  
3  
60.84

Jonathan Albright  
52.50  
1.20  
51.30

Mary E. Harbour  
23.00

Margaret A. Speece et al  
53.87

Miami Valley Bank  
22.25