

RIVER

BLOOM CENTER

W

D

E

F

G

H

I

J

K

L

M

N

O

P

Q

R

S

T

U

V

W

X

Y

Z

AA

AB

AC

AD

AE

AF

AG

AH

AI

AJ

AK

AL

AM

AN

AO

AP

AQ

AR

AS

AT

AU

AV

AW

AX

AY

AZ

BA

BB

BC

BD

BE

BF

BG

BH

BI

BJ

BK

BL

BM

BN

BO

BP

BQ

BR

BS

BT

BU

BV

BW

BX

BY

BZ

CA

CB

CC

CD

CE

CF

CG

CH

CI

CJ

CK

CL

CM

CN

CO

CP

CQ

CR

CS

CT

CU

CV

CW

CX

CY

CZ

DA

DB

DC

DD

DE

DF

DG

DH

DI

DJ

DK

DL

DM

DN

DO

DP

DQ

DR

DS

DT

DU

DV

DW

DX

DY

DZ

EA

EB

EC

ED

EE

EF

EG

EH

EI

EJ

EK

EL

EM

EN

EO

EP

EQ

ER

ES

ET

EU

EV

EW

EX

EY

EZ

FA

FB

FC

FD

FE

FF

FG

FH

FI

FJ

FK

FL

FM

FN

FO

FP

FQ

FR

FS

FT

FU

FV

FW

FX

FY

FZ

GA

GB

GC

GD

GE

GF

GG

GH

GI

GJ

GK

GL

GM

GN

GO

GP

GQ

GR

GS

GT

GU

GV

GW

GX

GY

GZ

HA

HB

HC

HD

HE

HF

HG

HH

HI

HJ

HK

HL

HM

HN

HO

HP

HQ

HR

HS

HT

HU

HV

HW

HX

HY

HZ

IA

IB

IC

ID

IE

IF

IG

IH

II

IJ

IK

IL

IM

IN

IO

IP

IQ

IR

IS

IT

IU

IV

IW

IX

IY

IZ

JA

JB

JC

JD

JE

JF

JG

JH

JI

JJ

JK

JL

JM

JN

JO

JP

QQ

QR

QS

QT

QU

QV

QW

QX

QY

QZ

RA

RB

RC

RD

RE

RF

RG

RH

RI

RJ

RK

RL

RM

RN

RO

RP

RQ

RR

RS

RT

RU

RV

RW

RX

RY

RZ

SA

SB

SC

SD

SE

SF

SG

SH

SI

SJ

SK

SL

SM

SN

SO

SP

SQ

SR

SS

ST

SU

SV

SW

SX

SY

BLOOMFIELD TOWNSHIP INDEX MAP

Red Figures Refer to Pages

Corrected to
~~July 12 1939~~
April 1st 1942

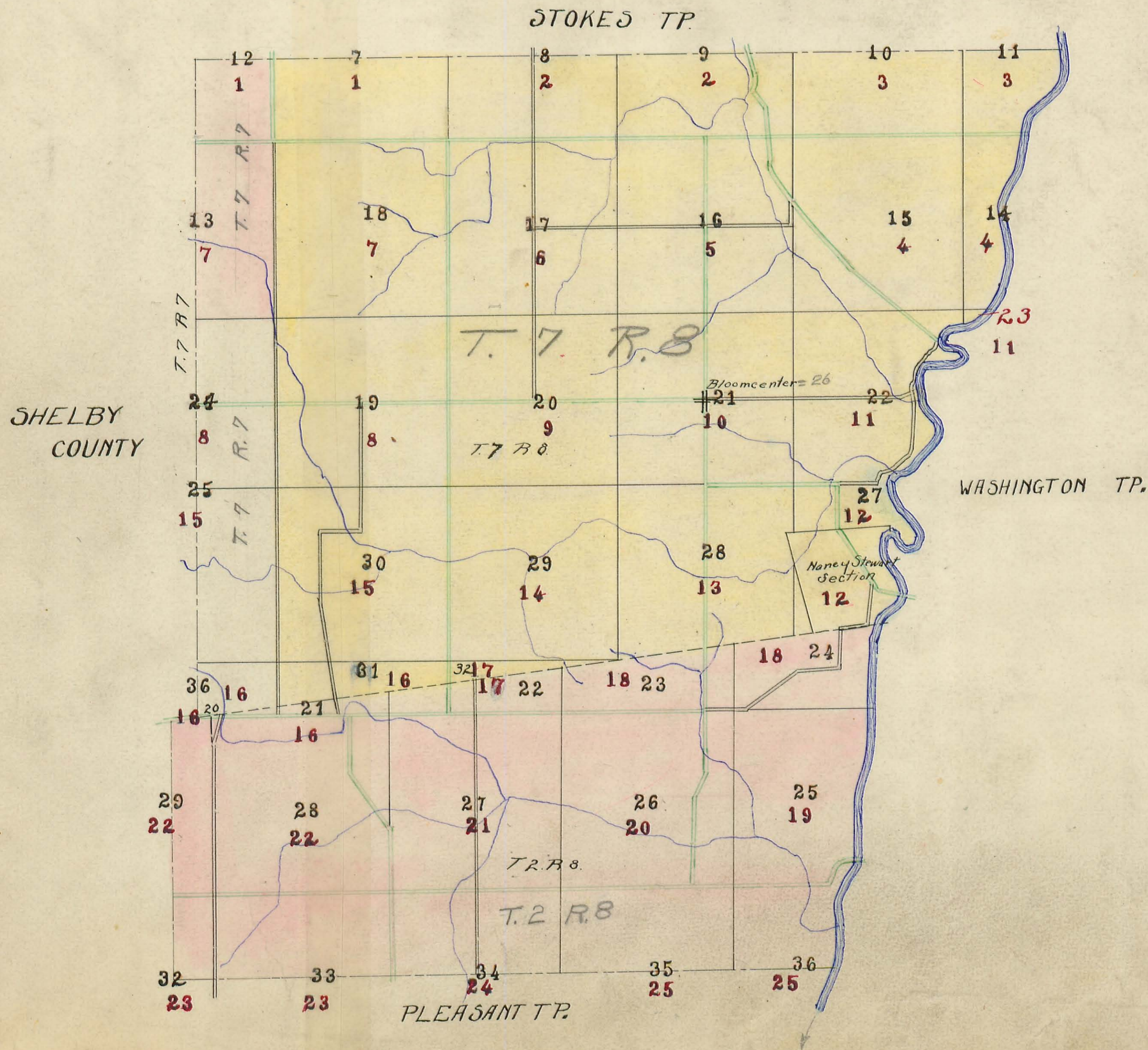

BLOOMFIELD TOWNSHIP

Plat of Section ¹²/₇ Town ⁷/₇ Range ⁷/₈

Scale, 10 Chains to the Inch.

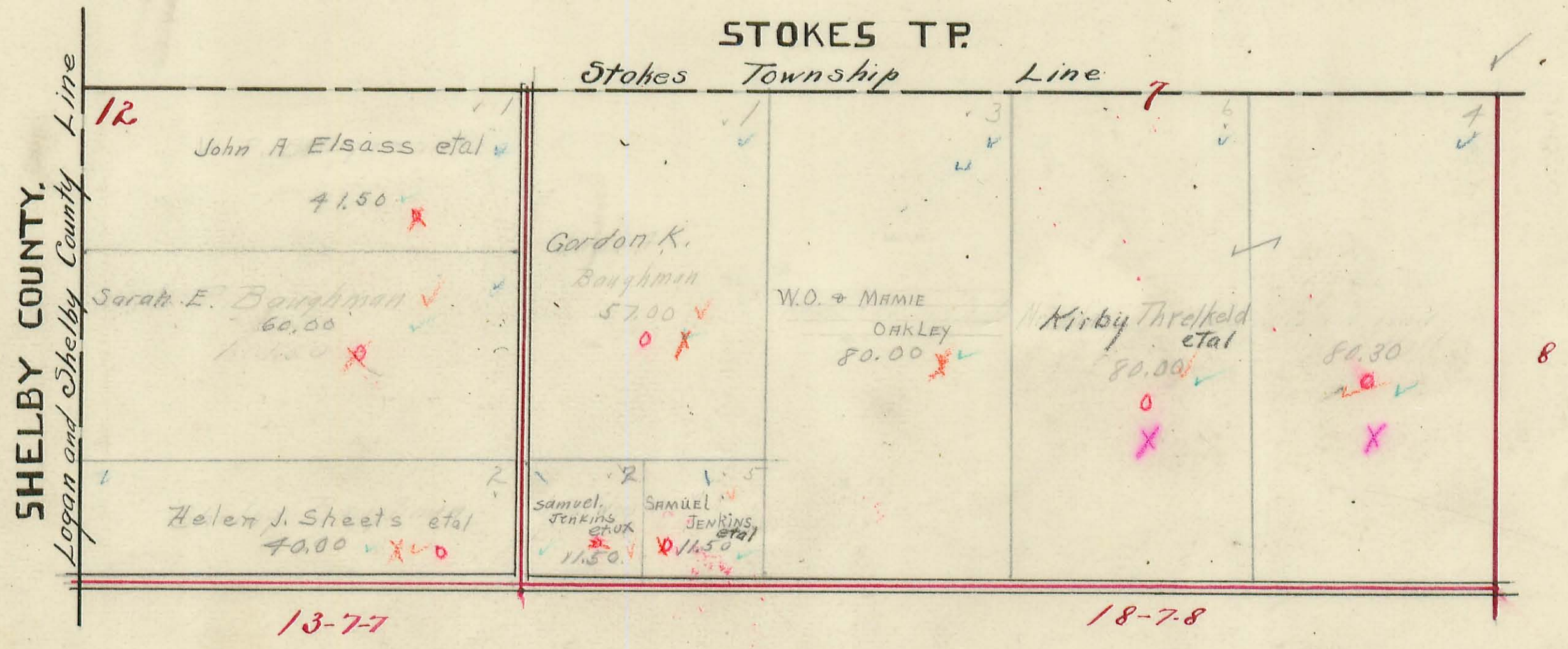

BLOOMFIELD TOWNSHIP

Plat of Section ⁸ 9 Town 7 Range 8

Scale, 10 Chains to the Inch.

STOKES TR.

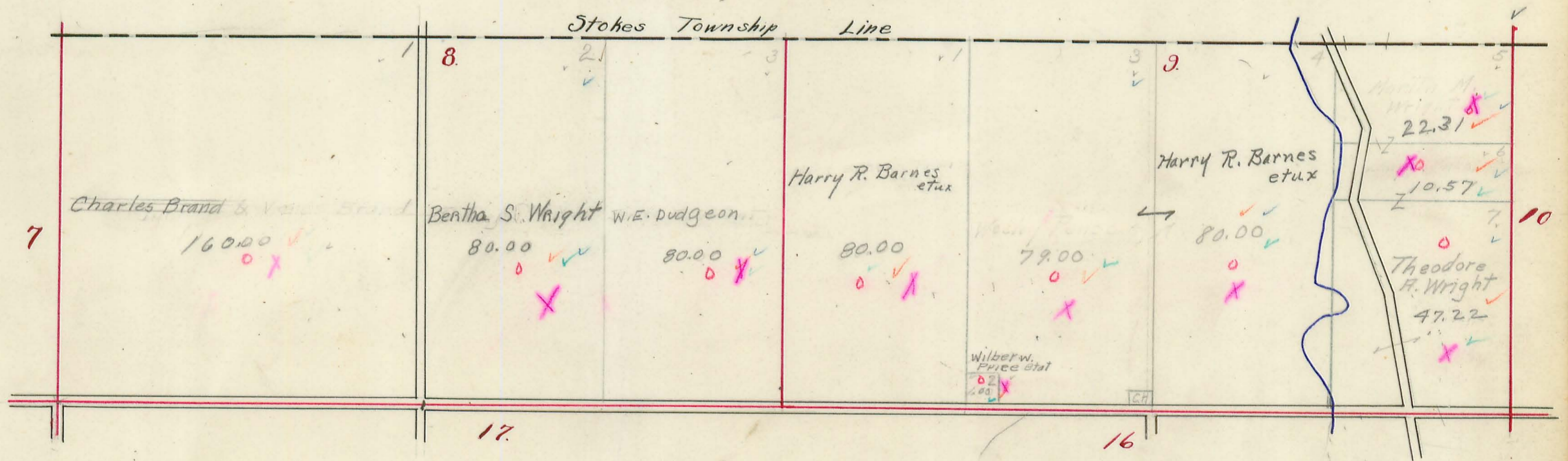

BLOOMFIELD TOWNSHIP

Plat of Section ¹⁰ Town 7 Range 8

Scale, 10 Chains to the Inch.

STOKES TP.

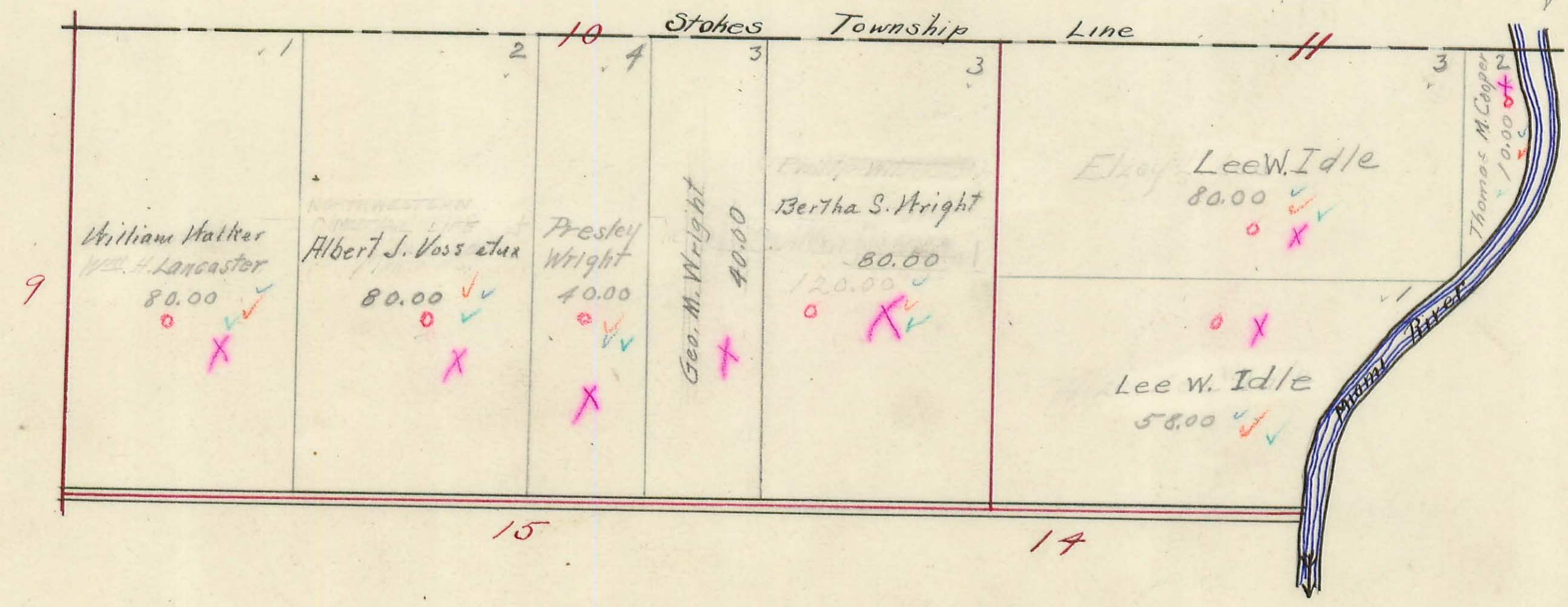

BLOOMFIELD TOWNSHIP

Plat of Section ¹⁴/₁₅ Town 7 Range 8.

Scale, 10 Chains to the Inch.

Note
No Deed Recorded
For Sam'l Wood 80,000.
Sub A.

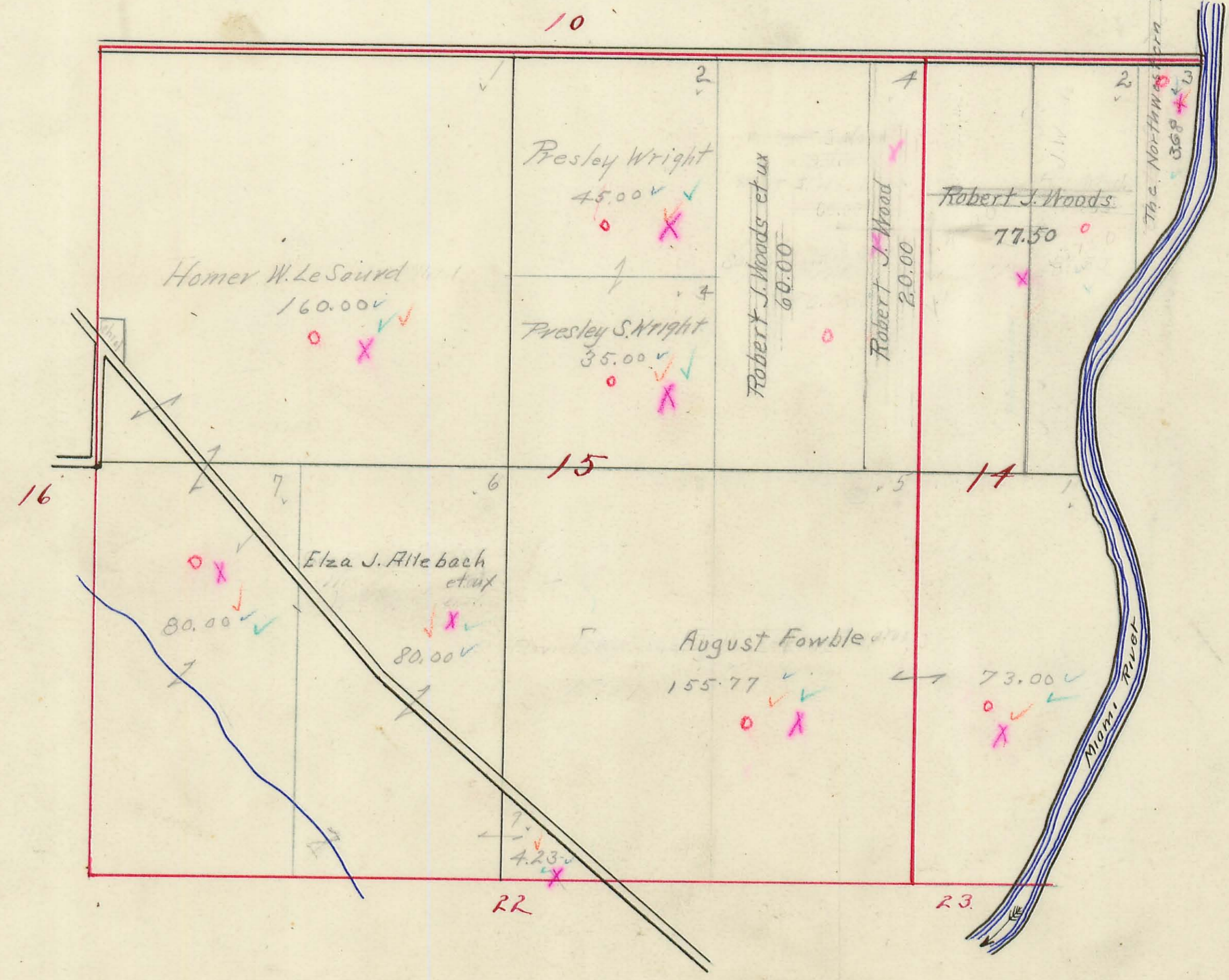

BLOOMFIELD TOWNSHIP

Plat of Section 16 Town 7 Range 8

Scale, 10 Chains to the Inch.

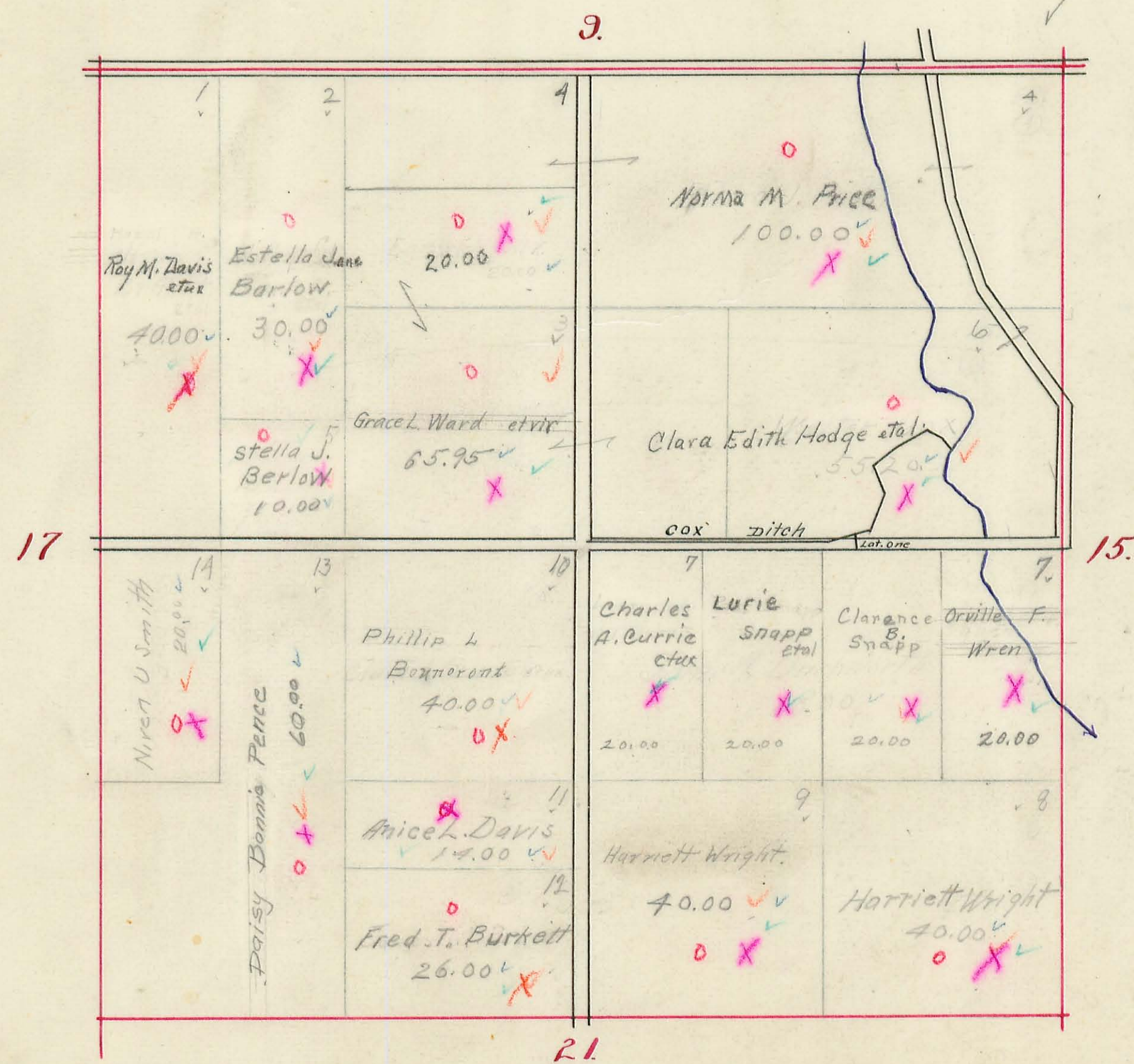

BLOOMFIELD TOWNSHIP

Plat of Section **17** Town **7** Range **8**

Scale, 10 Chains to the Inch.

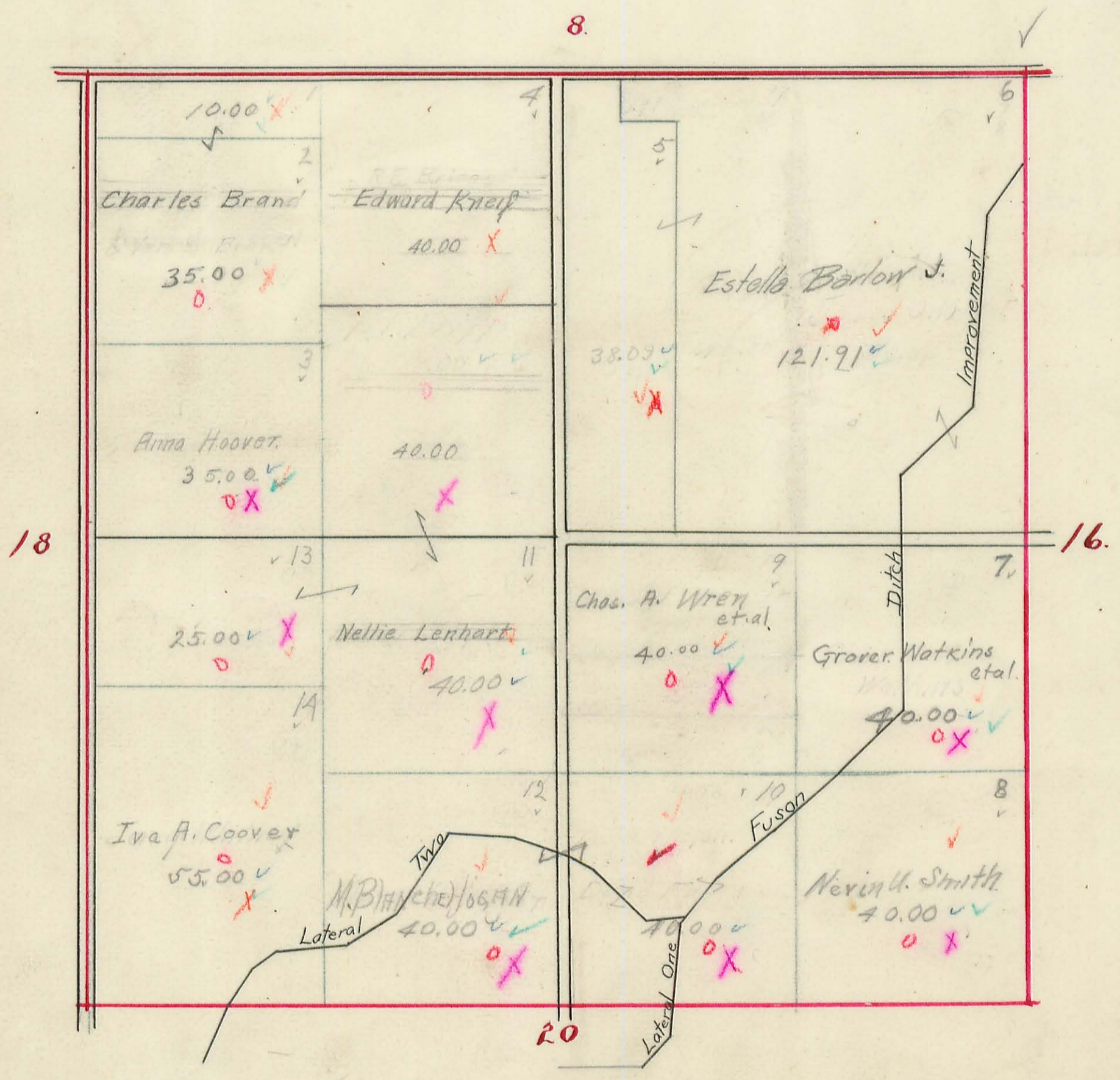

BLOOMFIELD TOWNSHIP

Plat of Section ¹⁸/₁₃ Town ⁷/₇ Range ⁸/₇

Scale, 10 Chains to the Inch.

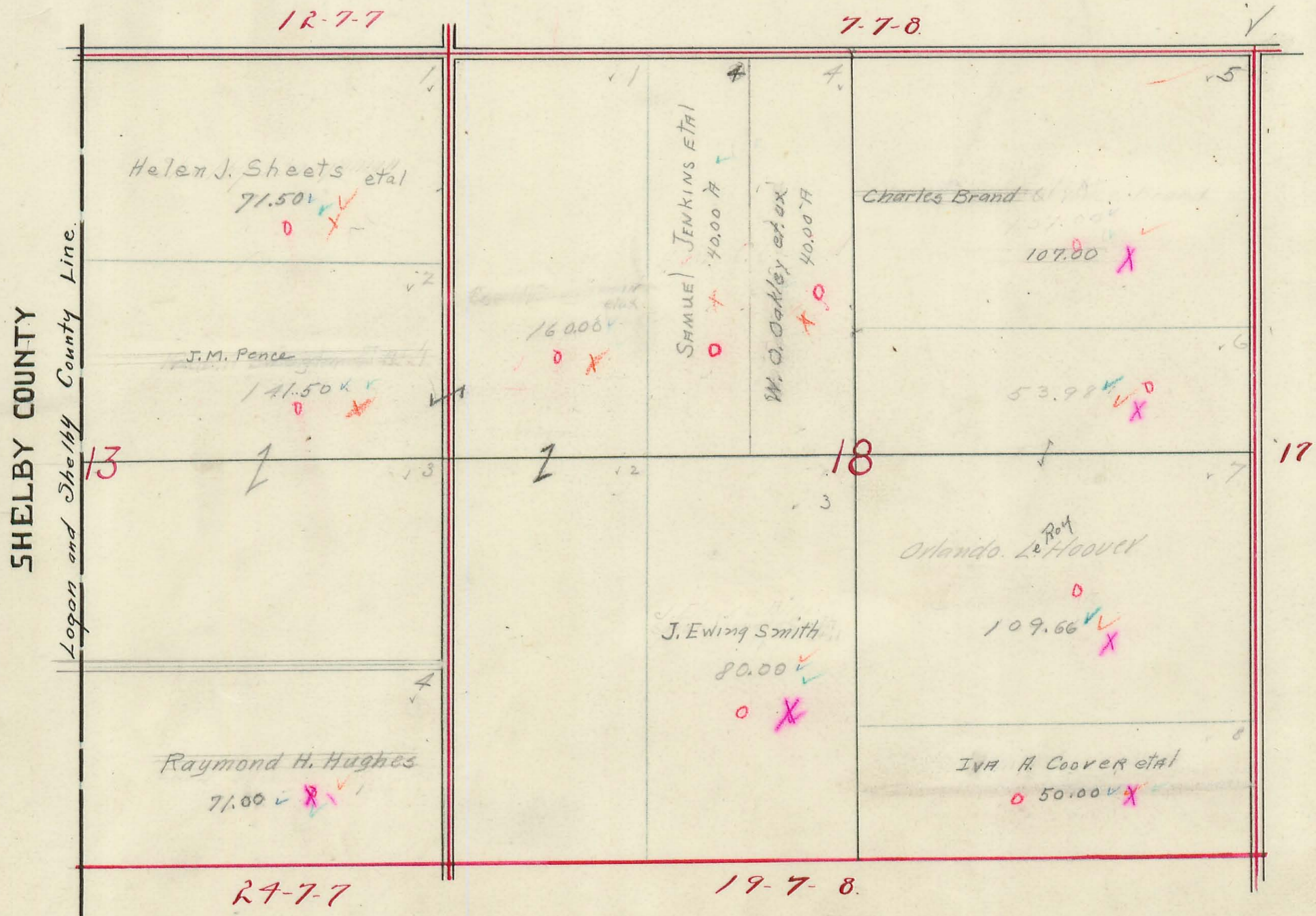

BLOOMFIELD TOWNSHIP

Plat of Section ²⁴/₁₉ Town ⁷/₇ Range ⁷/₈

Scale, 10 Chains to the Inch.

SHELBY COUNTY

Logan and Shelby County Line

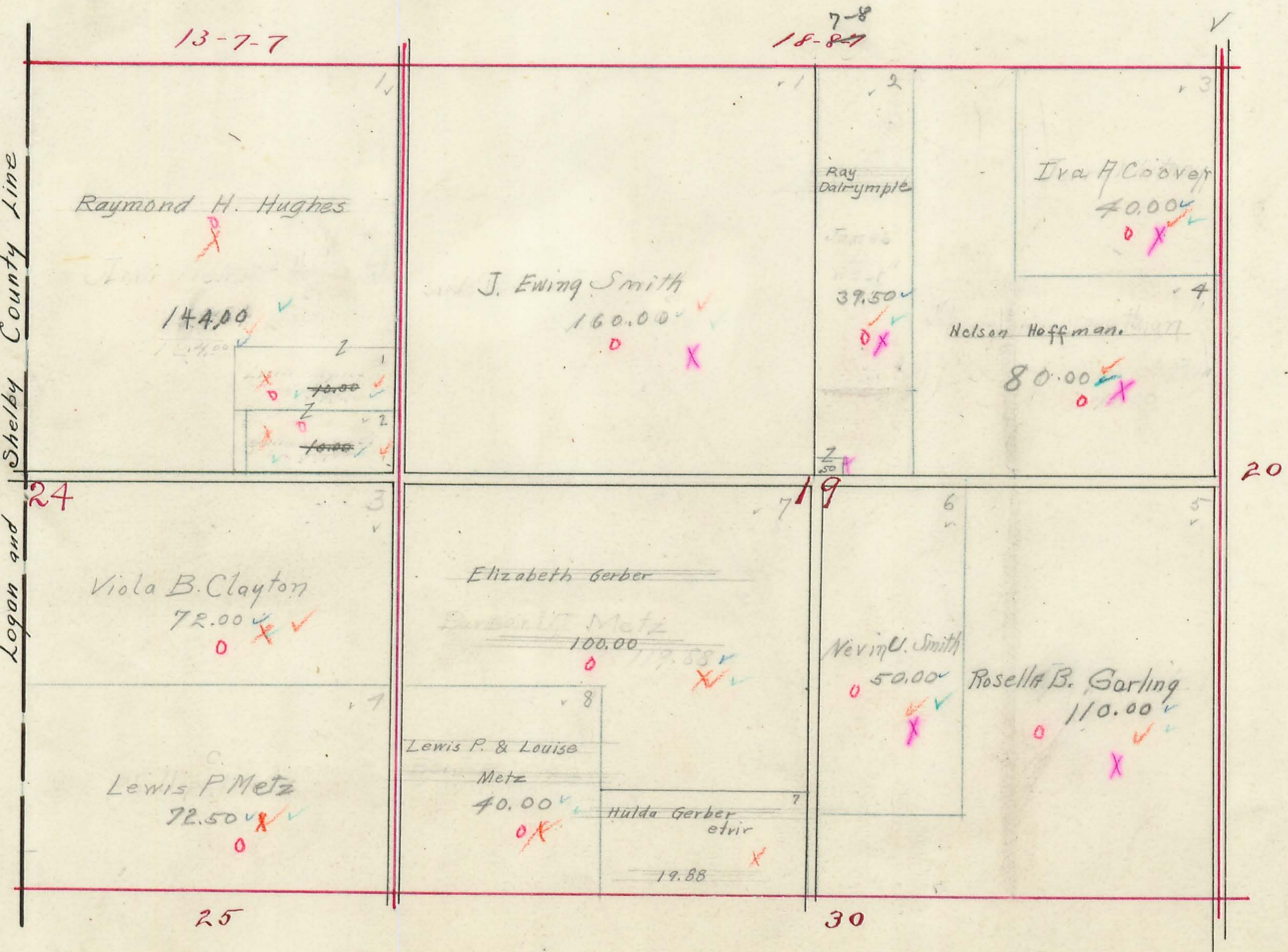

BLOOMFIELD TOWNSHIP

Plat of Section 20 Town 7 Range 8

Scale, 10 Chains to the Inch.

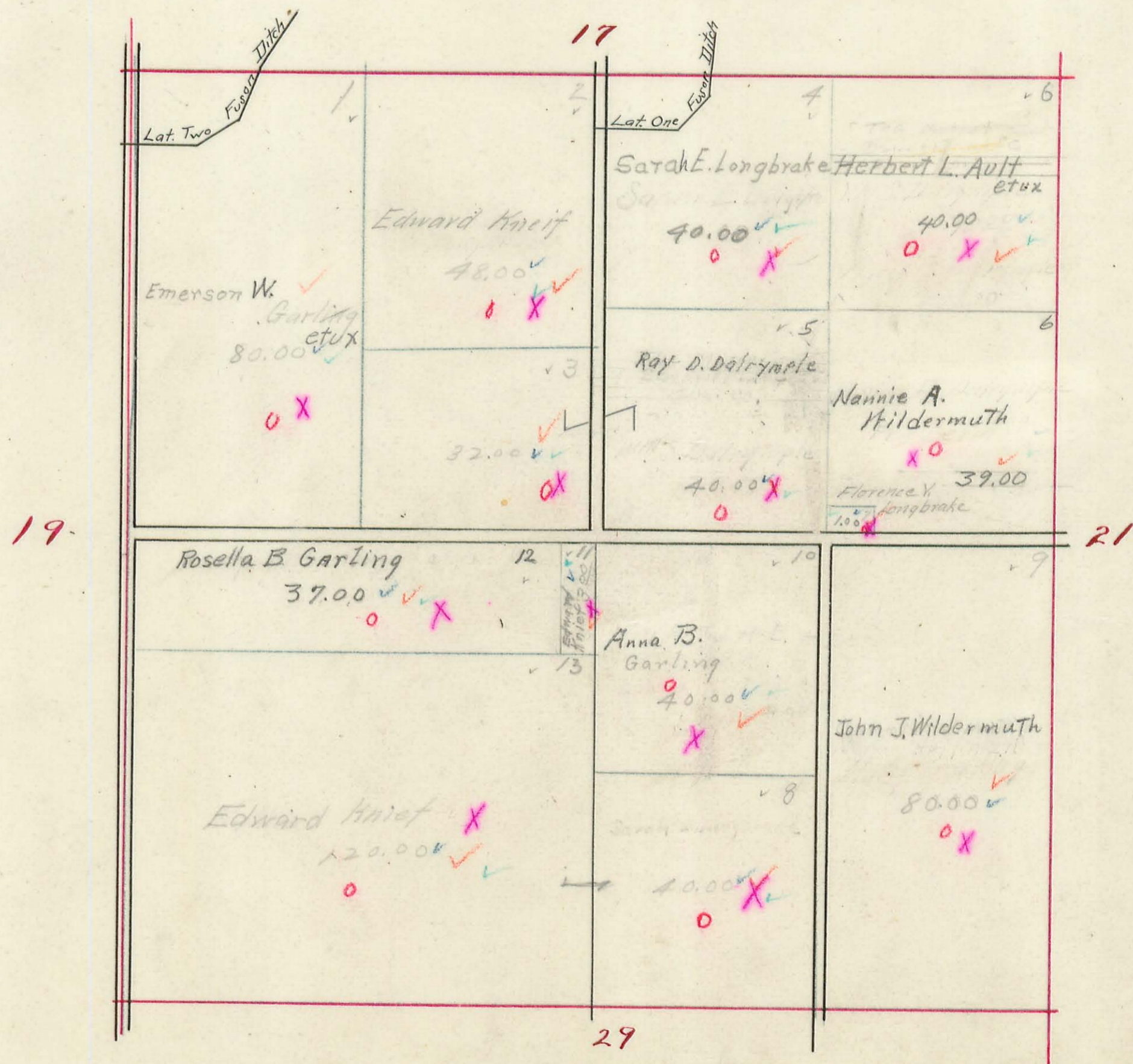

BLOOMFIELD TOWNSHIP

Plat of Section **21** Town **7** Range **8**

Scale, 10 Chains to the Inch.

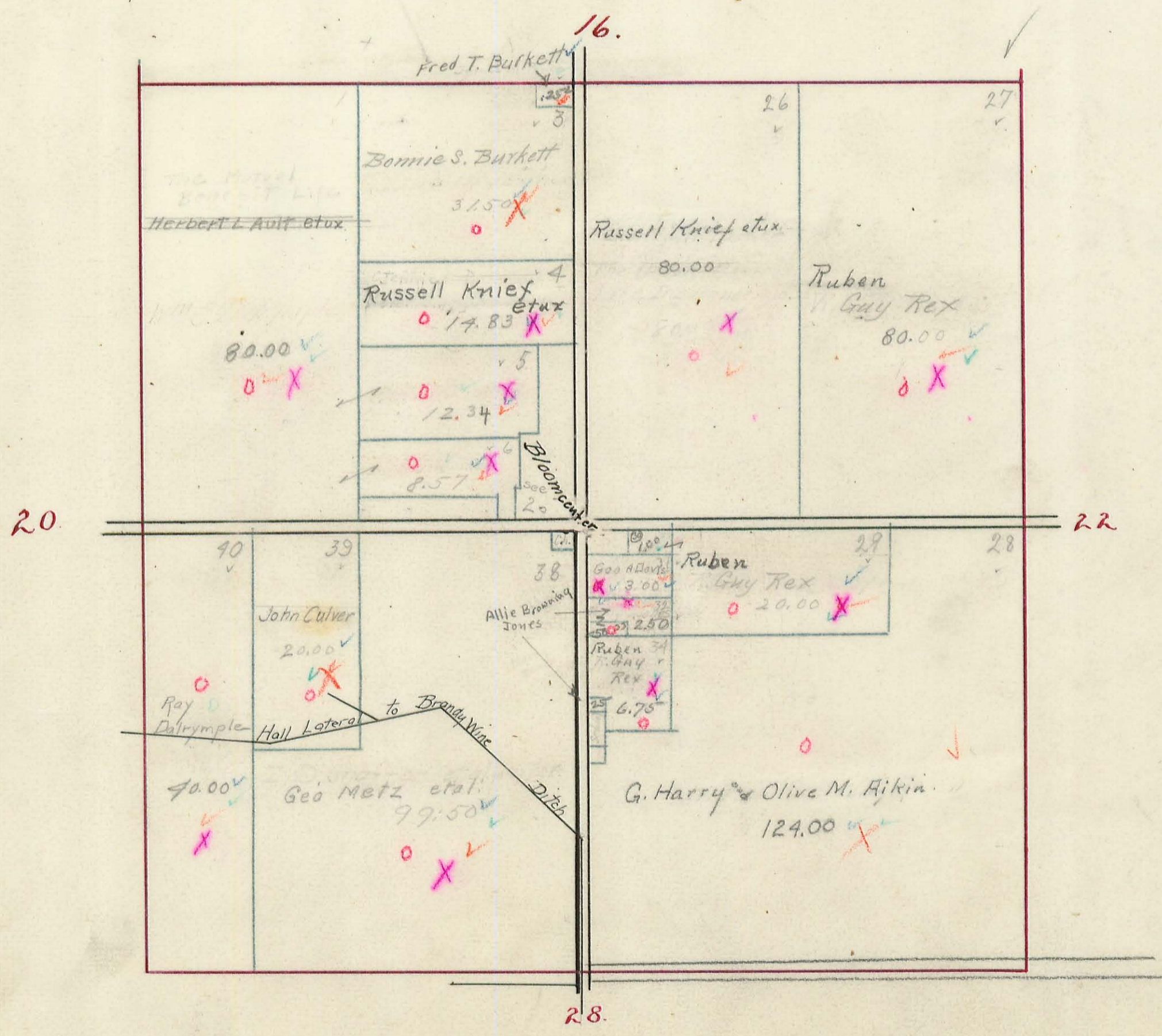

BLOOMFIELD TOWNSHIP

Plat of Section ²² 23 Town ⁷ 7 Range ⁸ 8

Scale, 10 Chains to the Inch.

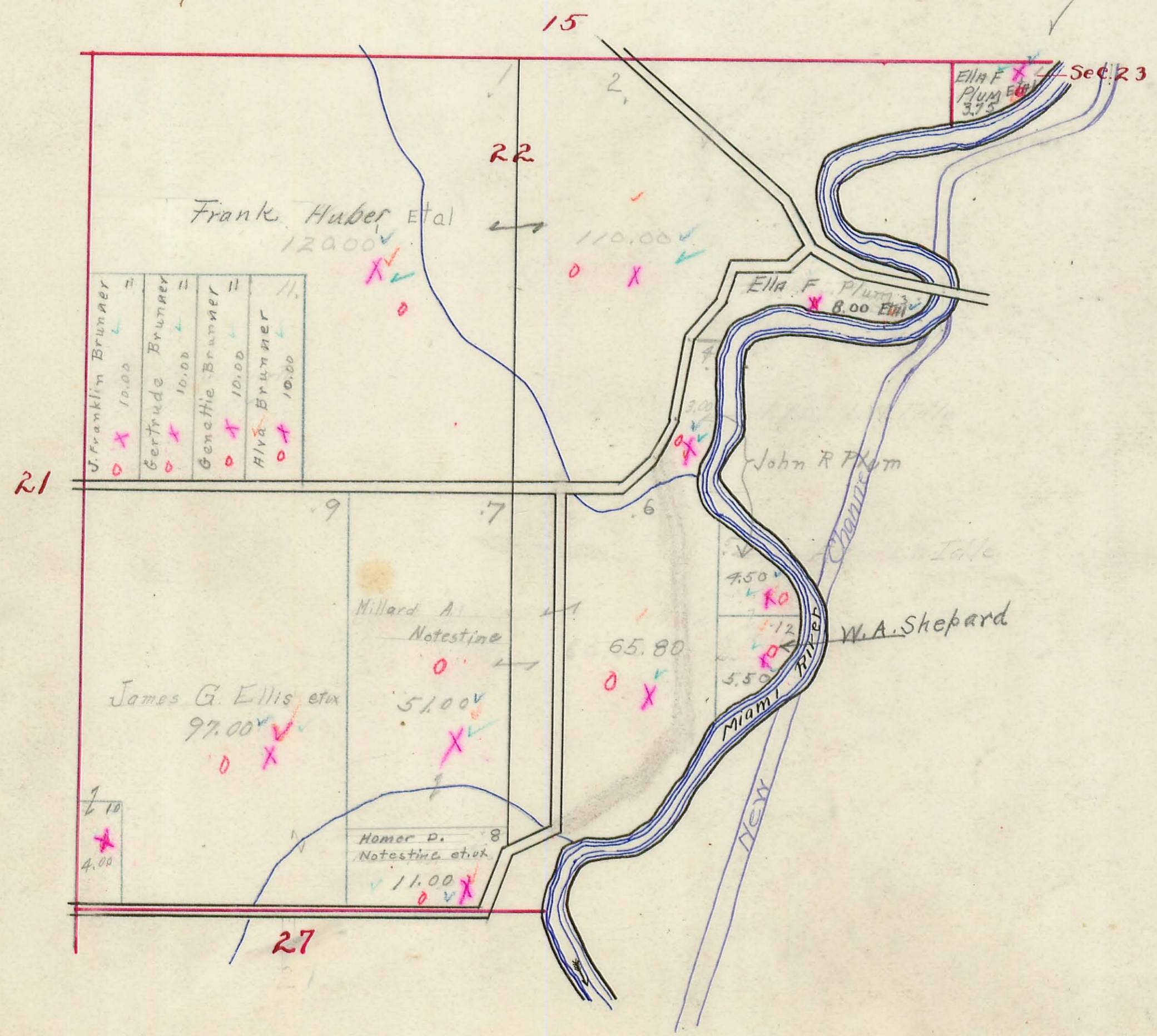

28.10
27.28 28.10

BLOOMFIELD TOWNSHIP

Plat of Section ²⁷ Nancy Stewart Town 7 Range 8
Section

Scale, 10 Chains to the Inch.

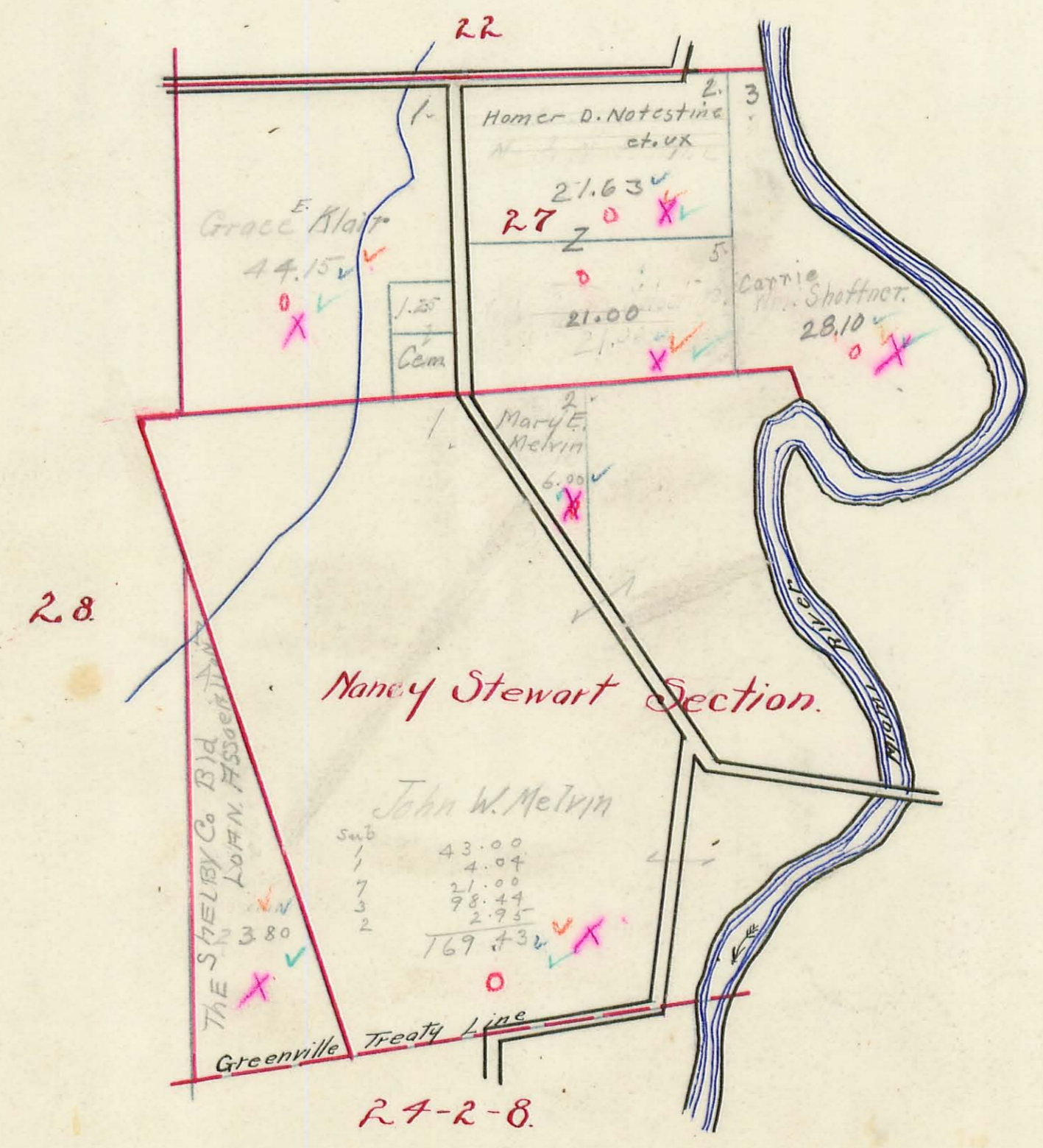

BLOOMFIELD TOWNSHIP

Plat of Section 28 Town 7 Range 8

Scale, 10 Chains to the Inch.

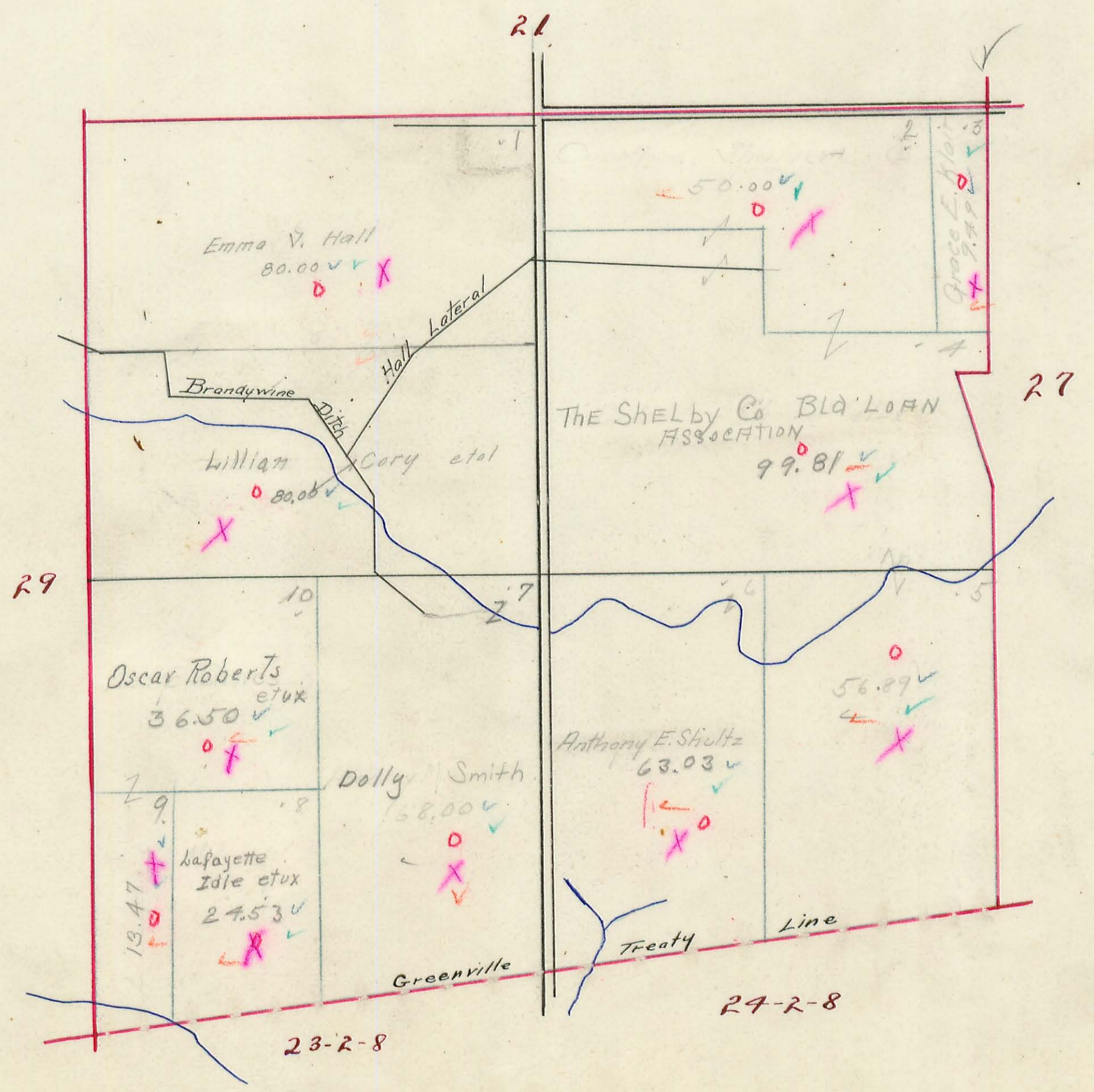

BLOOMFIELD TOWNSHIP

Plat of Section 29 Town 7 Range 8.

Scale, 10 Chains to the Inch.

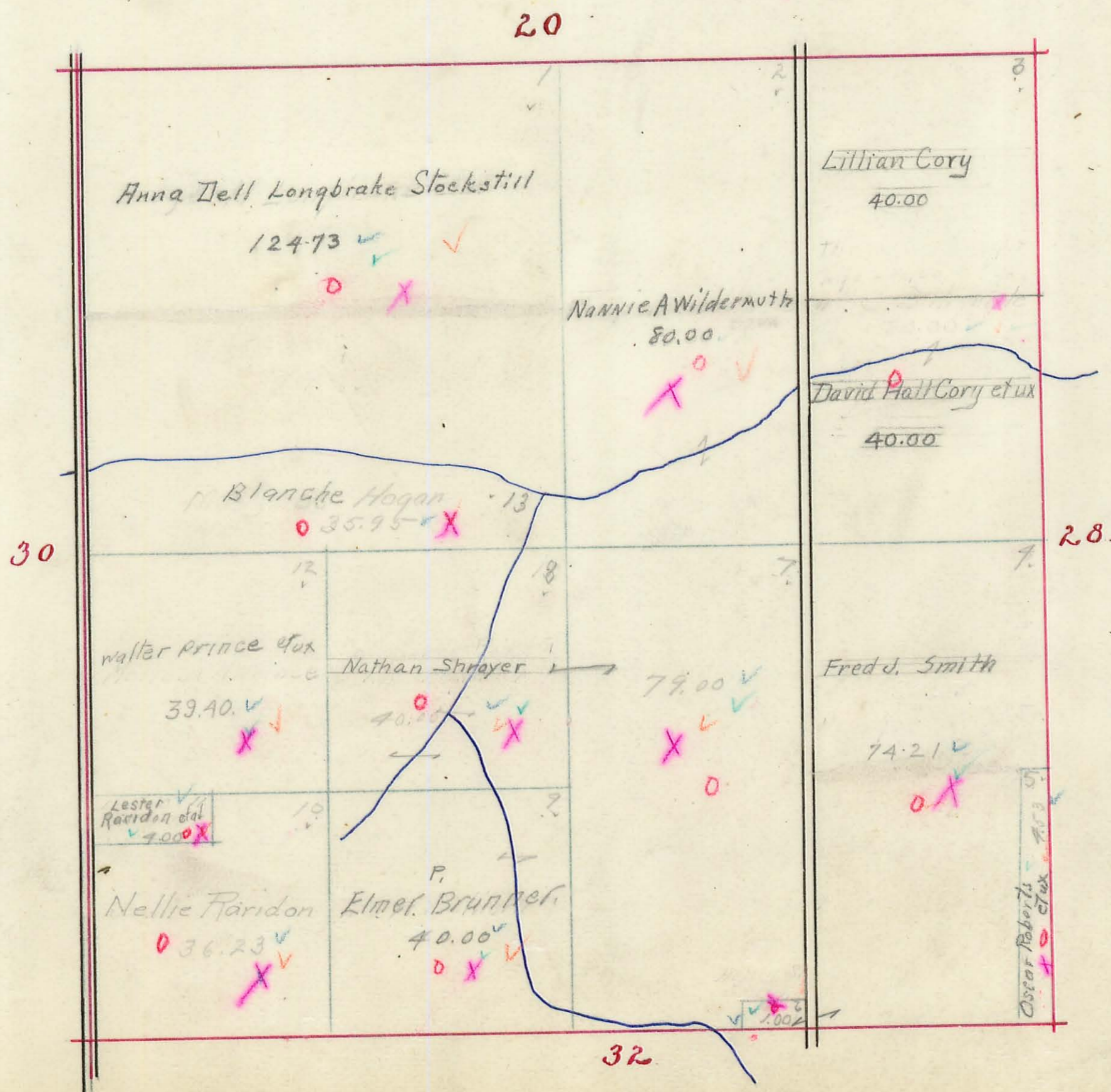

BLOOMFIELD TOWNSHIP

Plat of Section ³⁰₂₅ Town ⁷₇ Range ⁸₇

Scale, 10 Chains to the Inch.

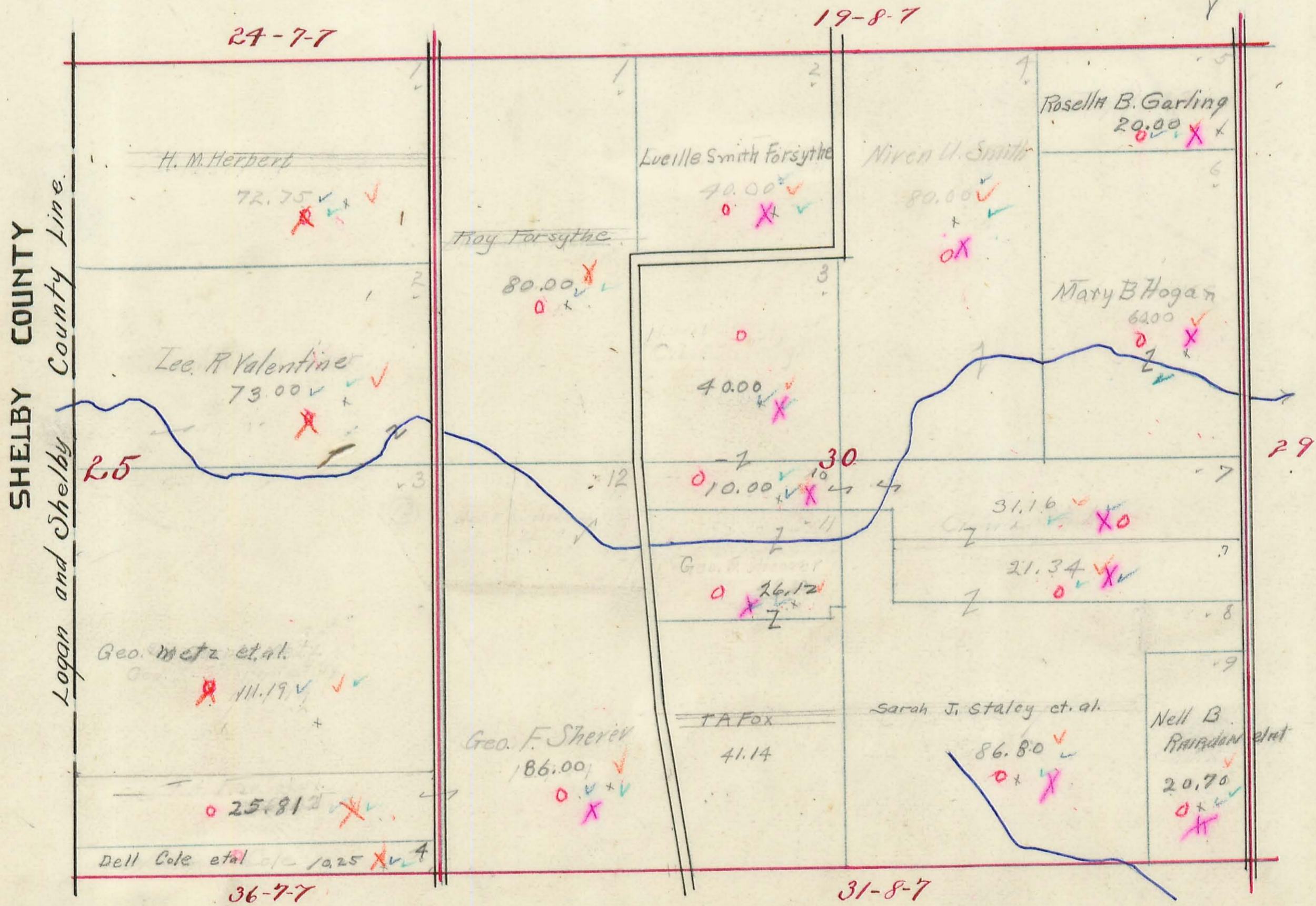

127
21
8

BLOOMFIELD TOWNSHIP

Plat of Section ³¹~~36~~₂₁²⁰ Town ⁷~~7~~₂ Range ³⁰~~30~~₃₀

Scale, 10 Chains to the Inch.

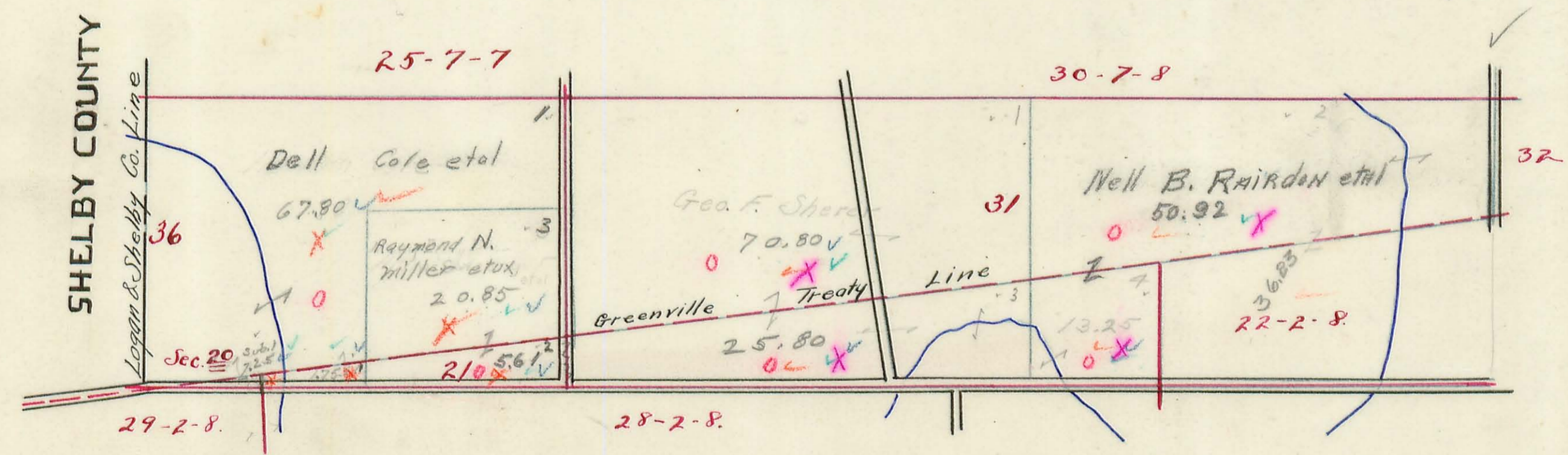

BLOOMFIELD TOWNSHIP

Plat of Section ³²₂₂ Town ⁷₂ Range 8

Scale, 10 Chains to the Inch.

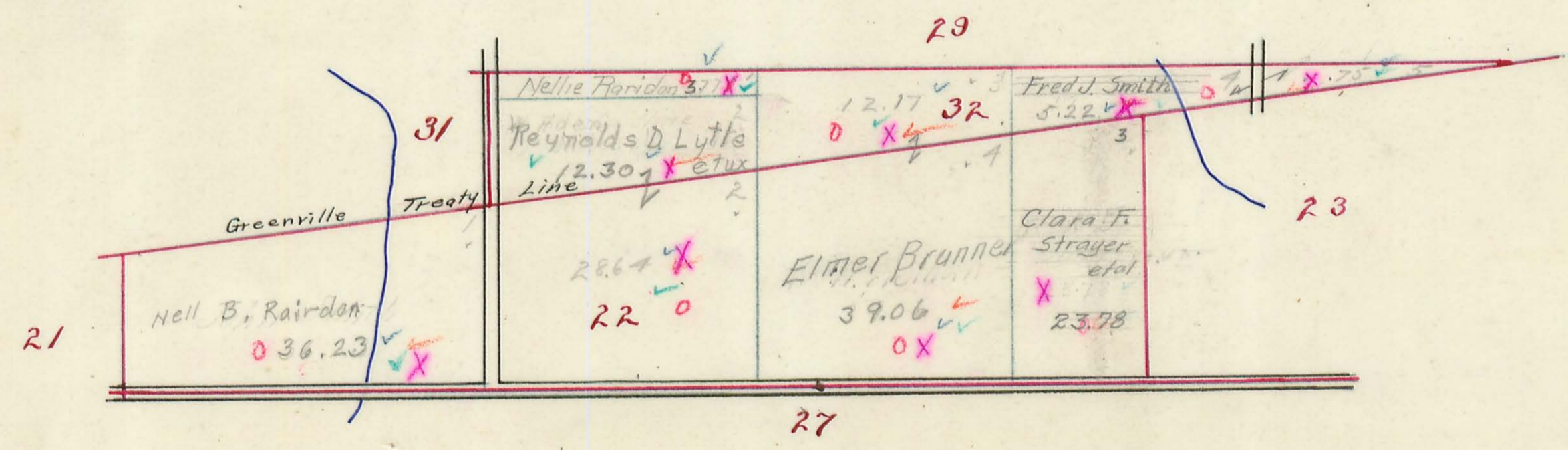

BLOOMFIELD TOWNSHIP

Plat of Section ²³ 27 Town ^R Range ^S

Scale, 10 Chains to the Inch.

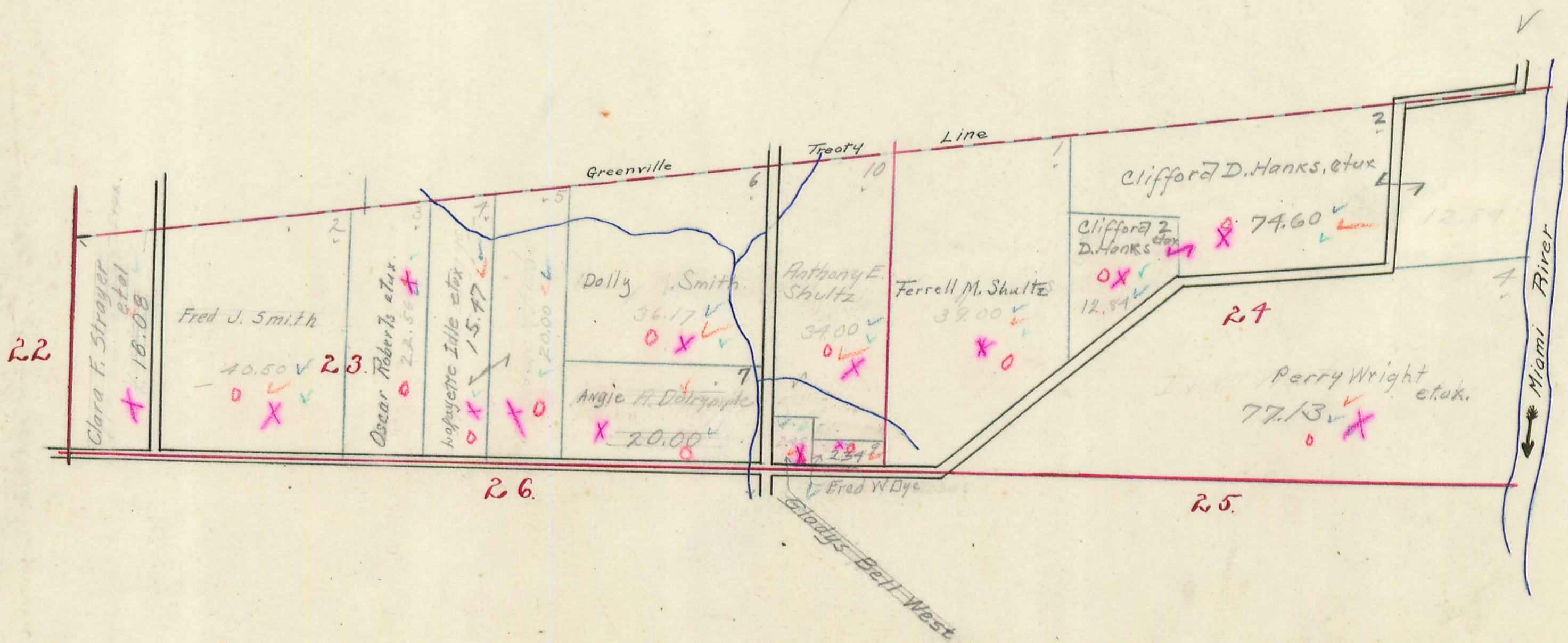

BLOOMFIELD TOWNSHIP

Plat of Section 25 Town 2 Range 8

Scale, 10 Chains to the Inch.

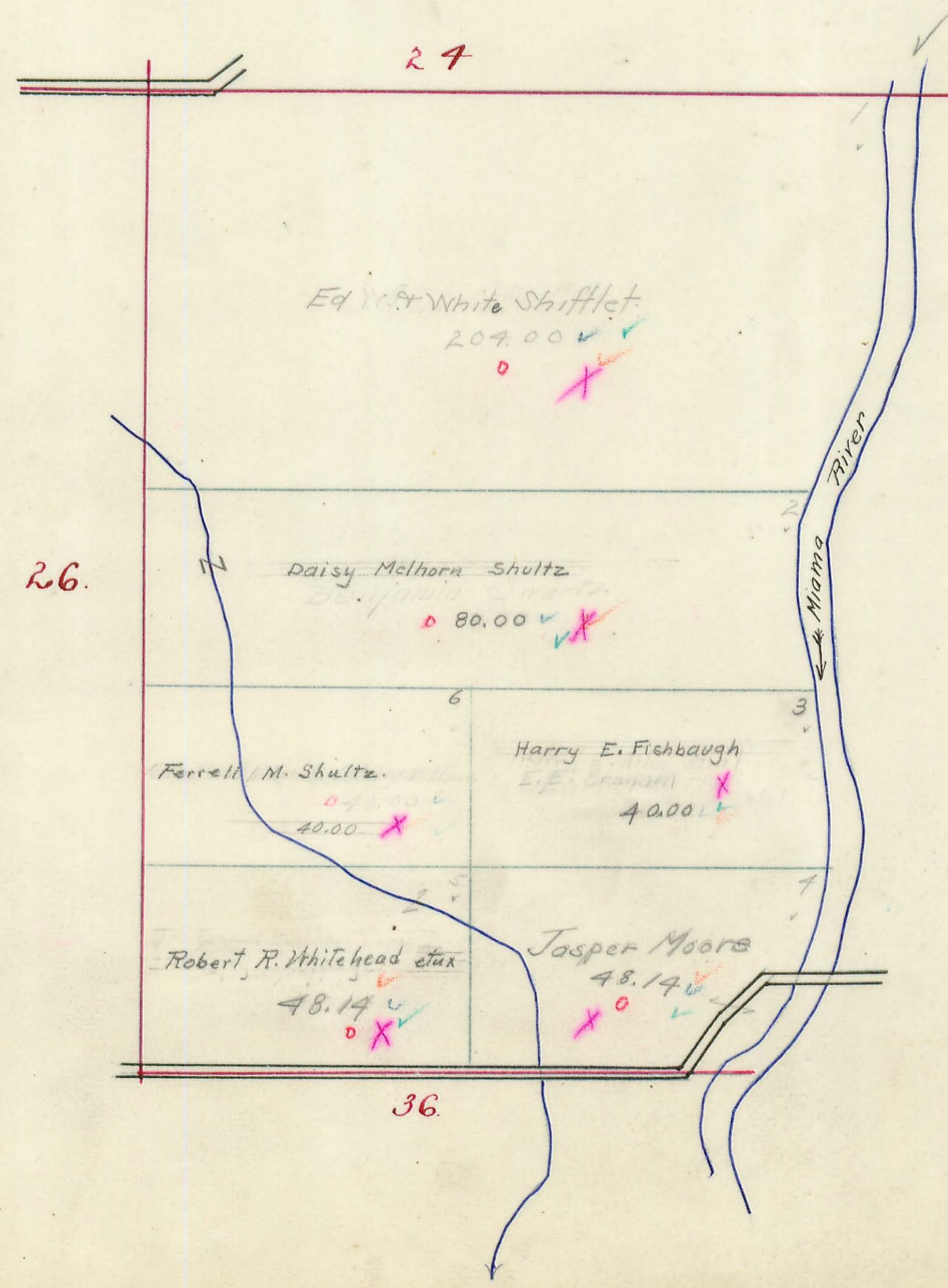

BLOOMFIELD TOWNSHIP

Plat of Section 26 Town 2 Range 8

Scale, 10 Chains to the Inch.

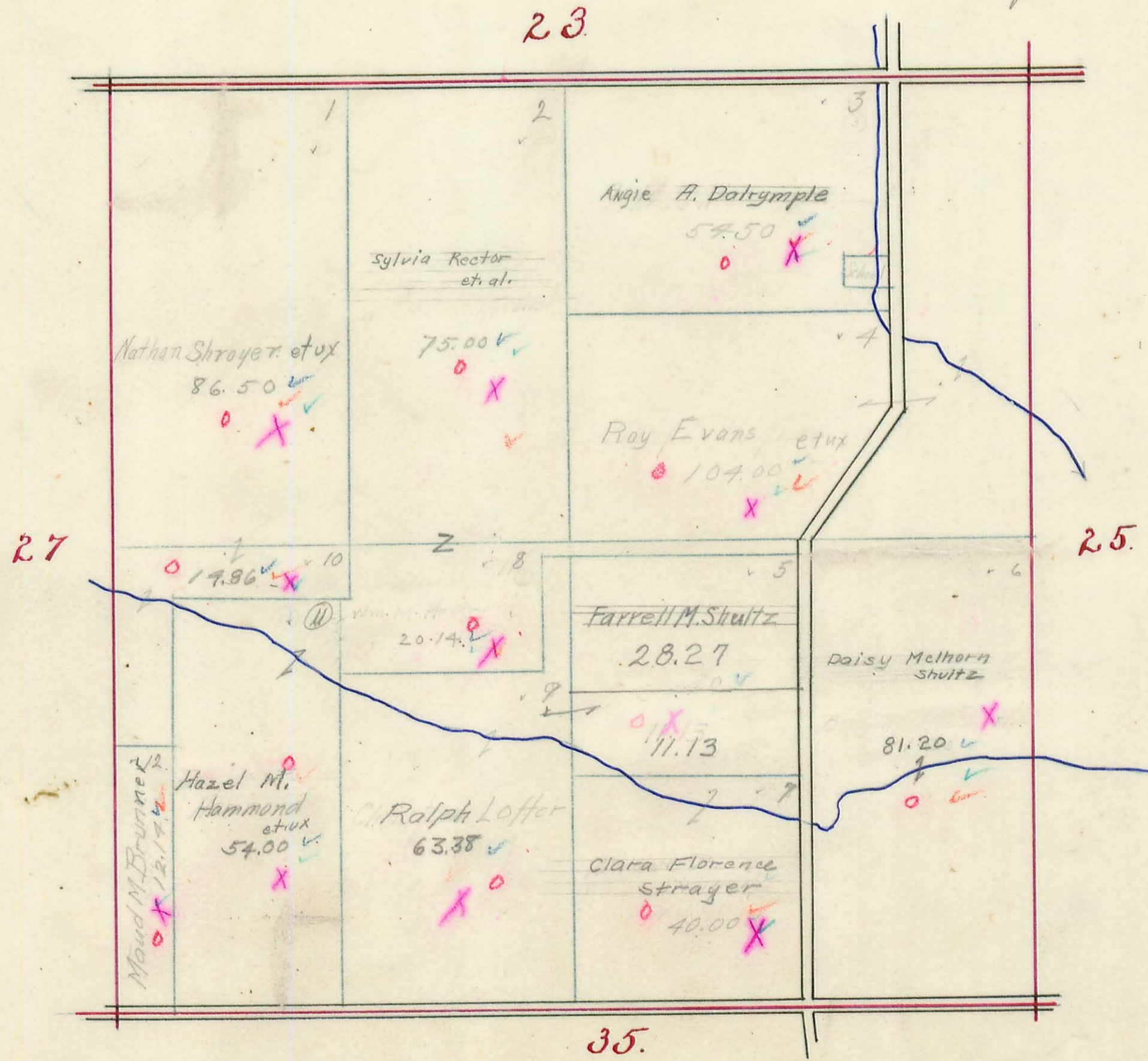

BLOOMFIELD TOWNSHIP

Plat of Section 27 Town 2 Range 8.

Scale, 10 Chains to the Inch.

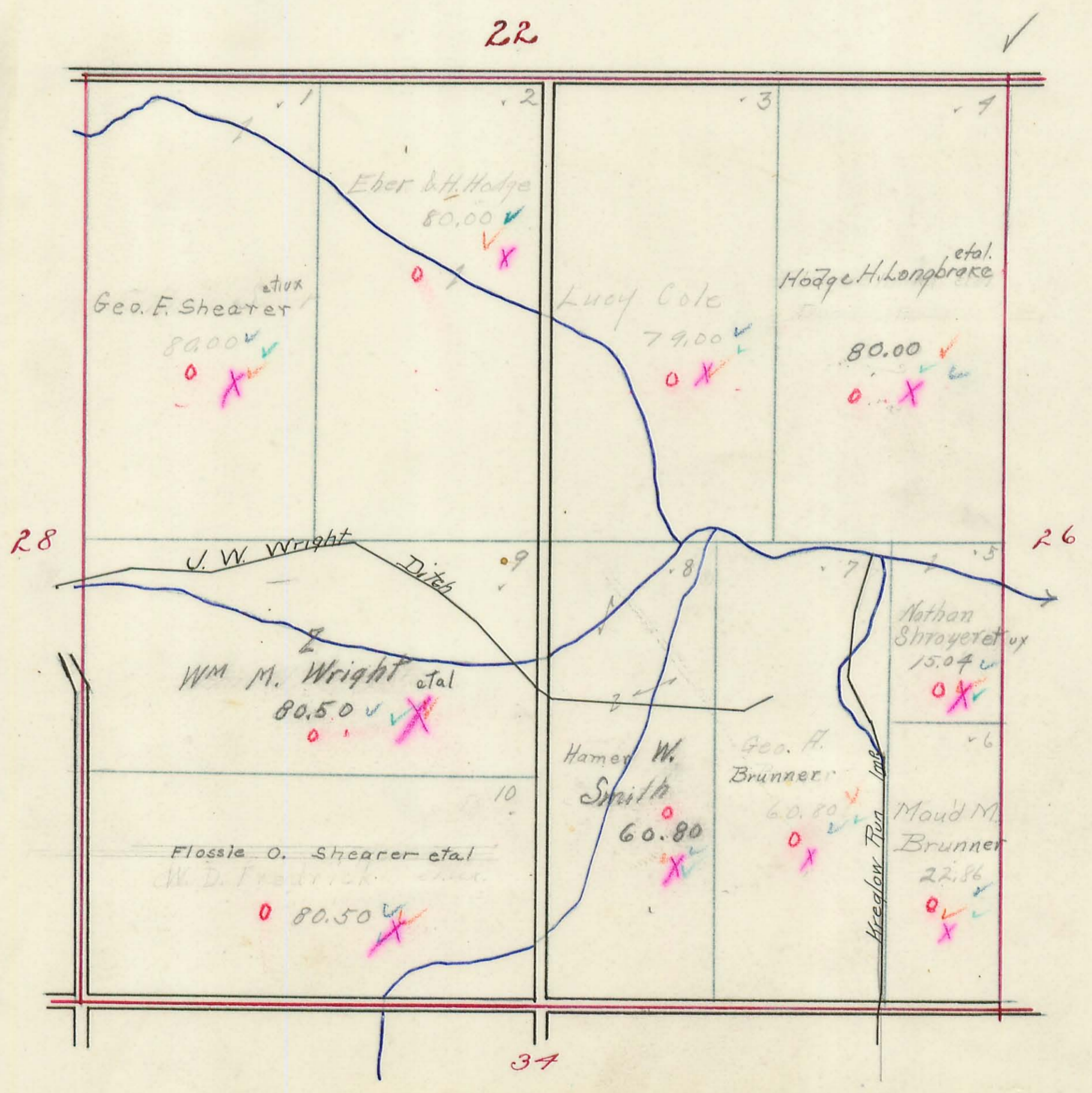

BLOOMFIELD TOWNSHIP

Plat of Section ²⁸ 29 Town 2 Range 8

Scale, 10 Chains to the Inch.

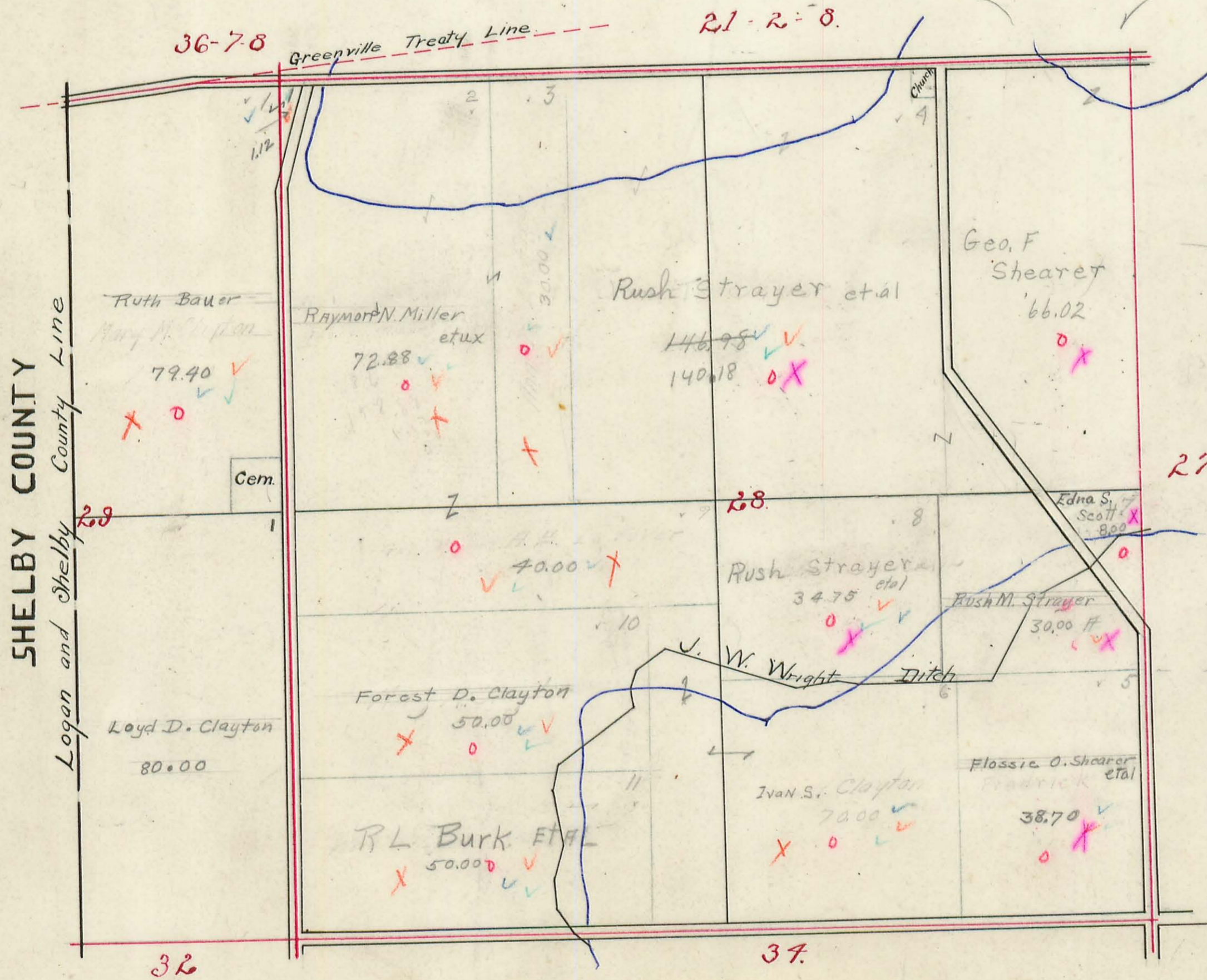

Handwritten notes and calculations:

4356 / 124940
 177
 160
 215
 214
 150
 160
 216
 56
 216



BLOOMFIELD TOWNSHIP

Plat of Section ³²33 Town 2 Range 8

Scale, 10 Chains to the Inch.

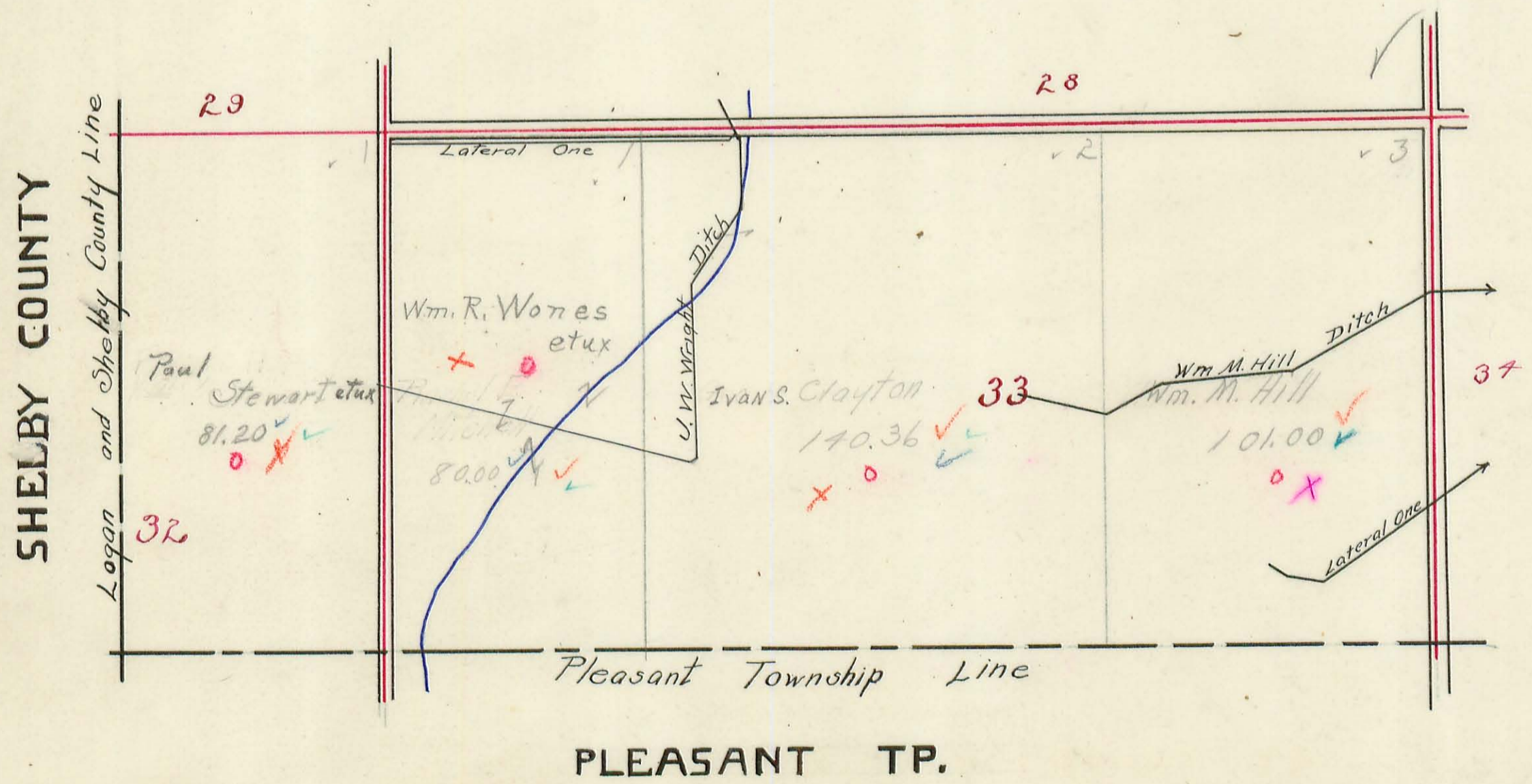

BLOOMFIELD TOWNSHIP

Plat of Section **37** Town **2** Range **8**

Scale, 10 Chains to the Inch.

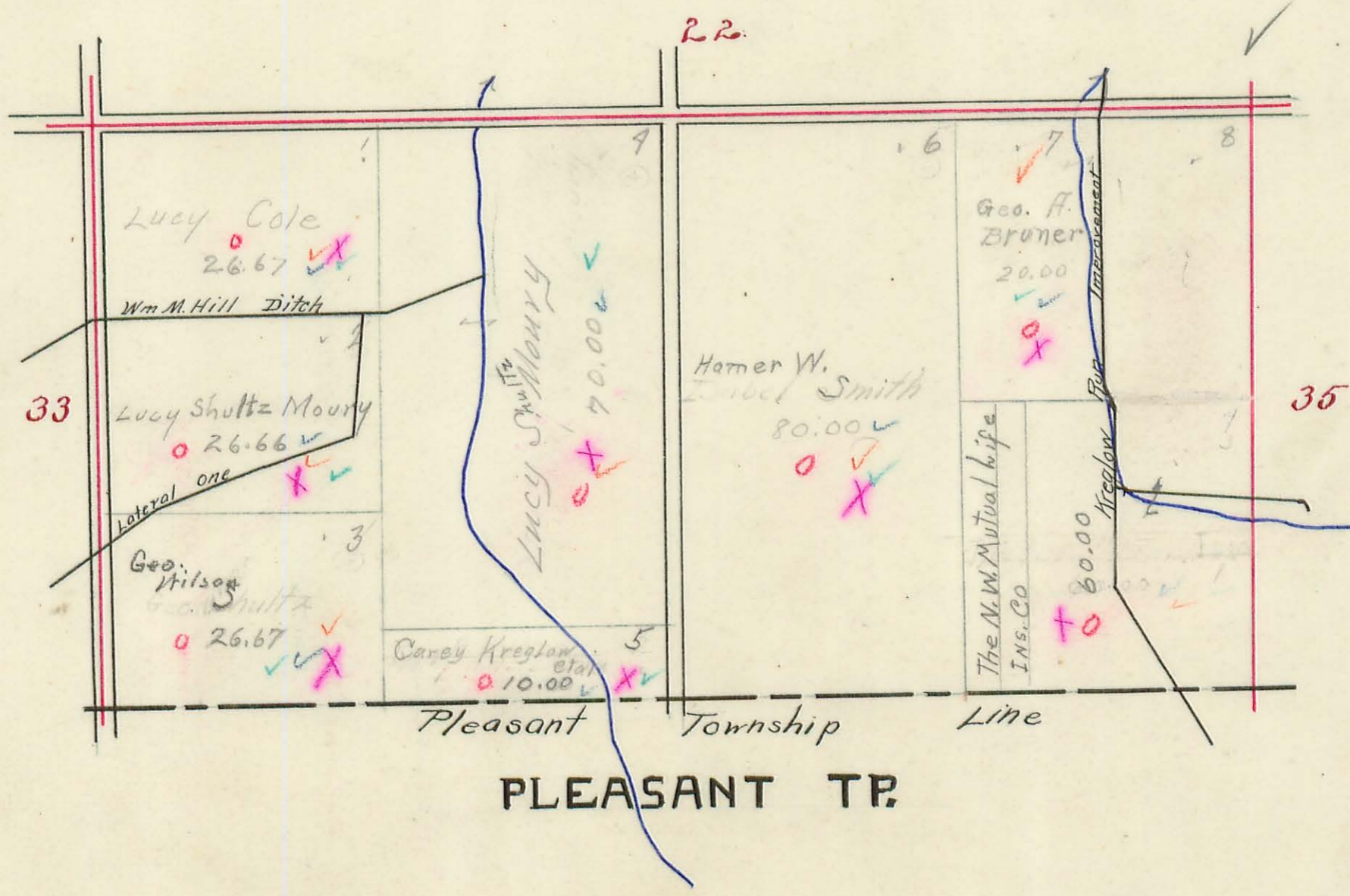

BLOOMFIELD TOWNSHIP

Plat of Section ³⁵ 36 Town 2 Range 8

Scale, 10 Chains to the Inch.

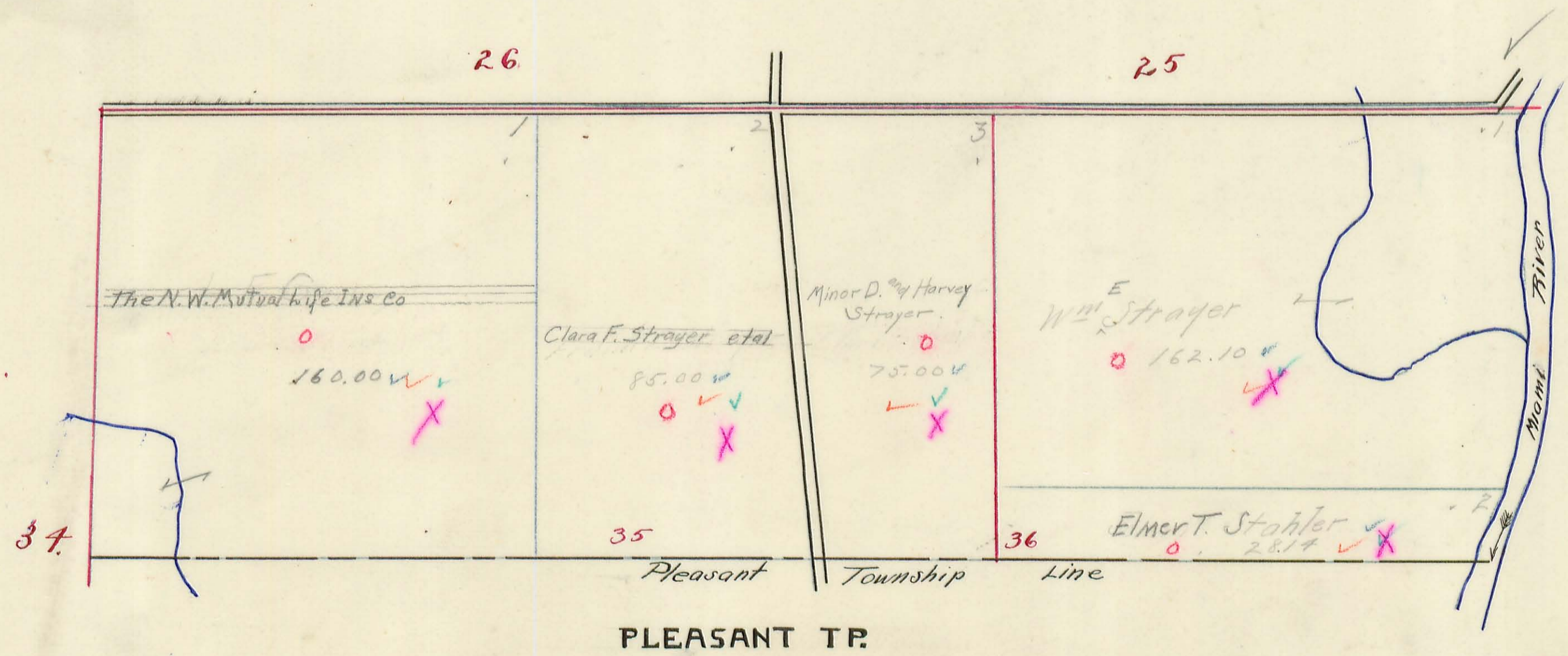

PLEASANT TR

BLOOMFIELD TOWNSHIP

BLOOMCENTER

Scale 5 chains = one inch.

Note:

Geo. A. Hone Sec. 21 T. 7 R. 8 Sub #5 .01 Acres
Deed not recorded

