

HARRISON TOWNSHIP.

1890

Scale, 10 chains per inch.

1

Plat of SECTION No. 3 Range No. 14 Town No. 3

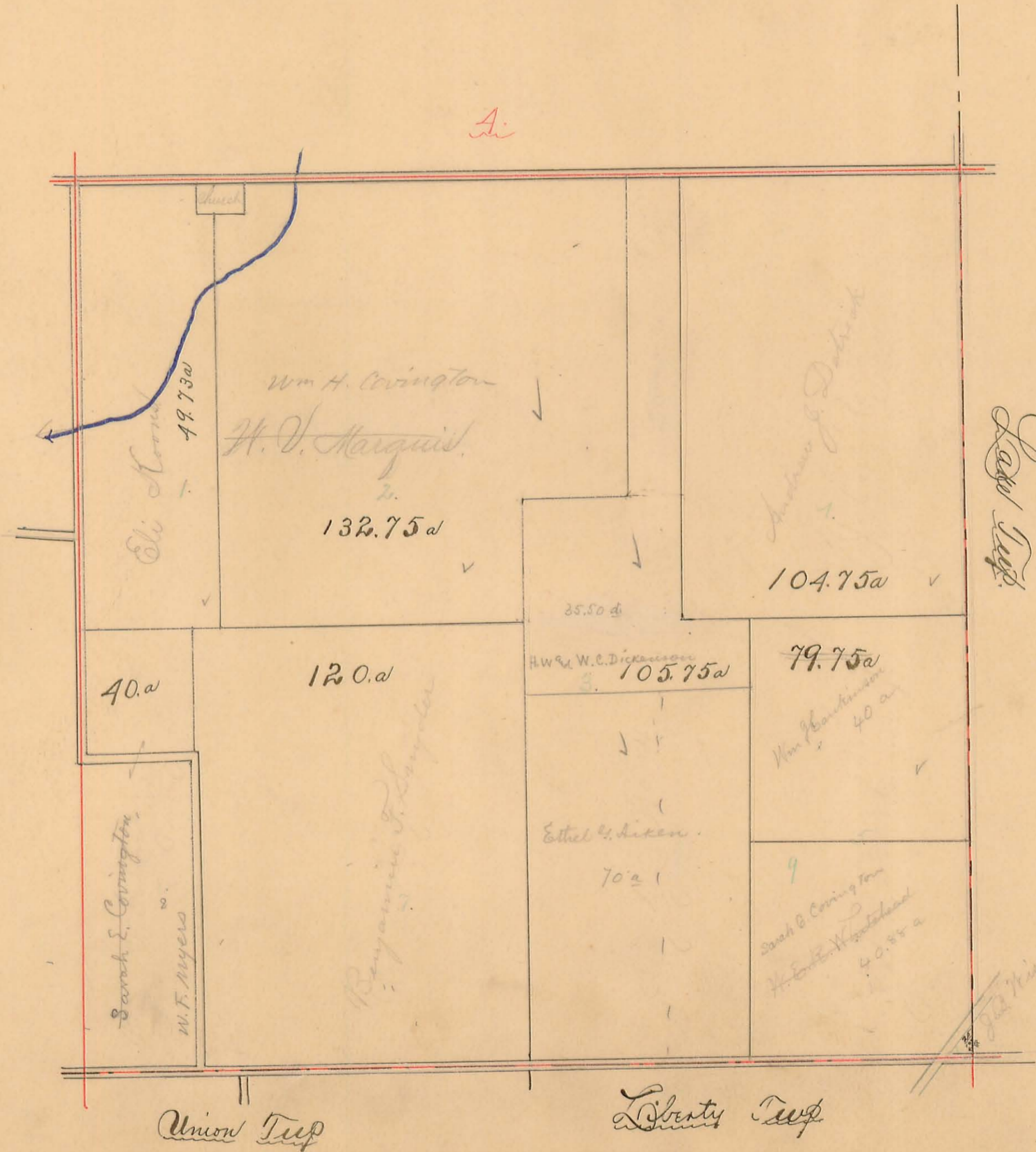

Pt 3, Ethel G. Aiken 70 a
" " H. W. & W. C. Dickerson 25.50

Liberty Twp

Union Twp

Liberty Twp

Q.

A.

HARRISON TOWNSHIP.

Scale, 10 chains per inch.

2

Plat of SECTION No. 4 Range No. 14 Town No. 3

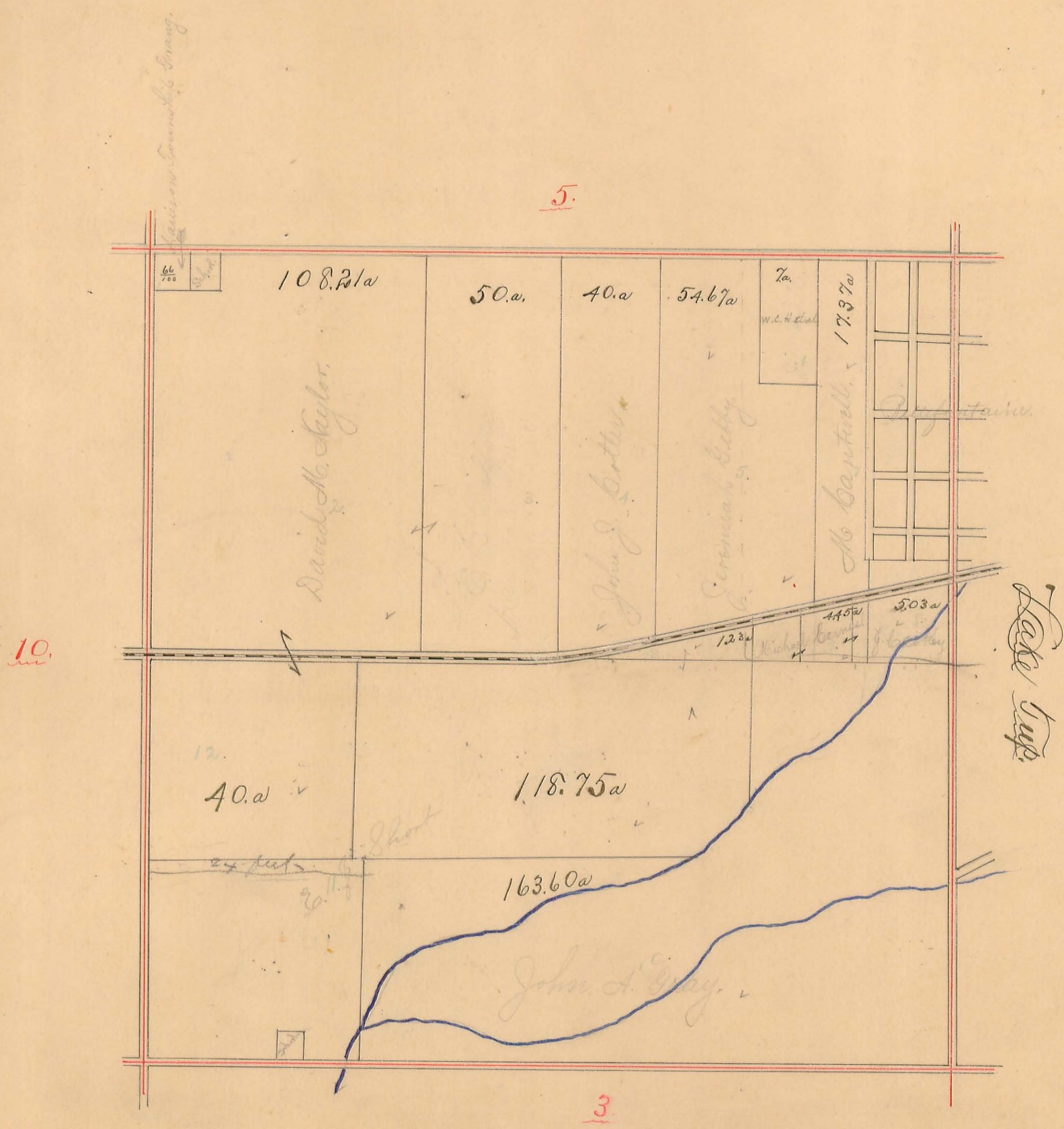

Woolman & Knight Addition to Bellefontaine
in Harrison Township.

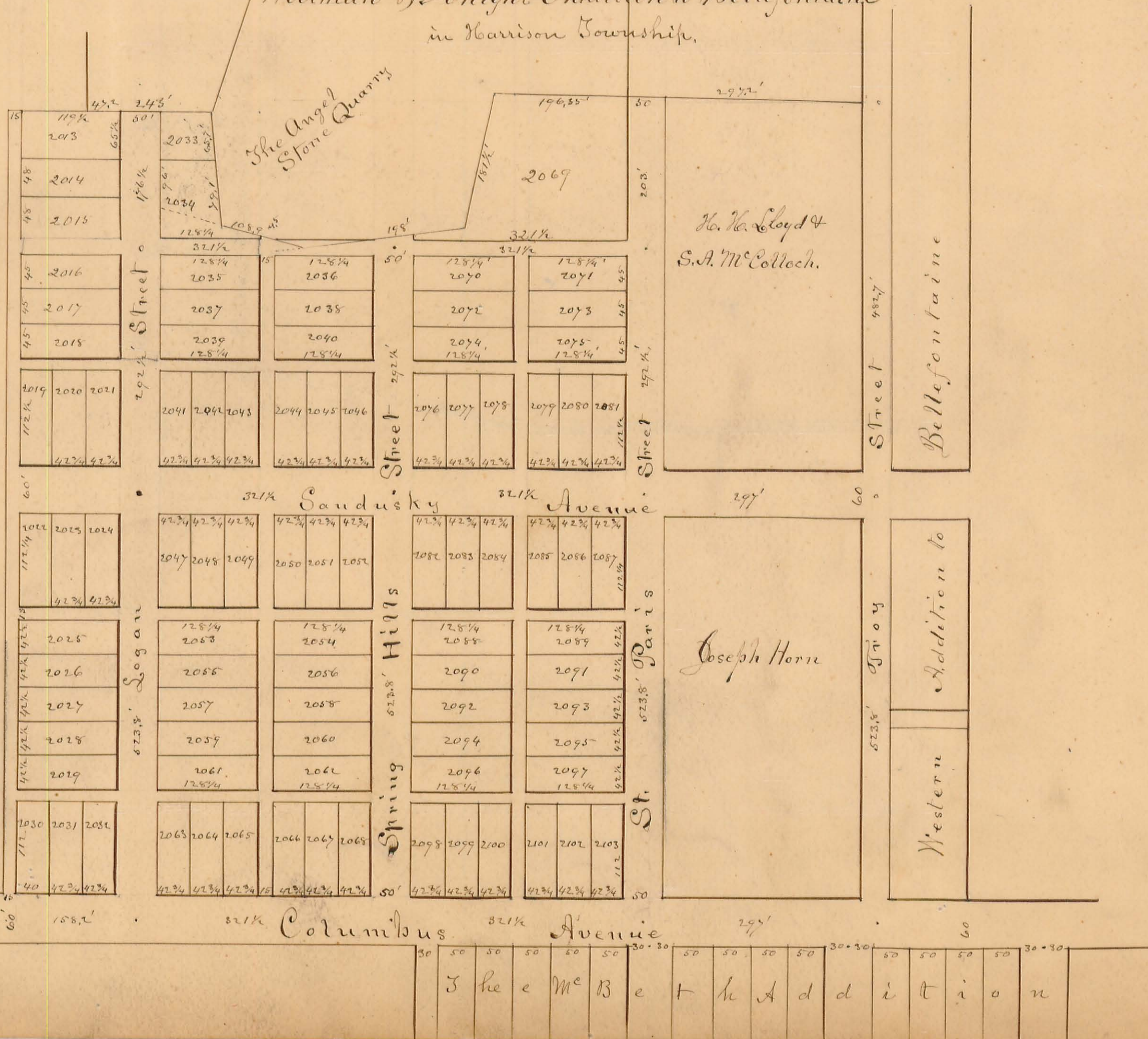

The e Mc Beth Addition

HARRISON TOWNSHIP.

Scale, 10 chains per inch.

Plat of SECTION No. 5 Range No. 14 Town No. 3

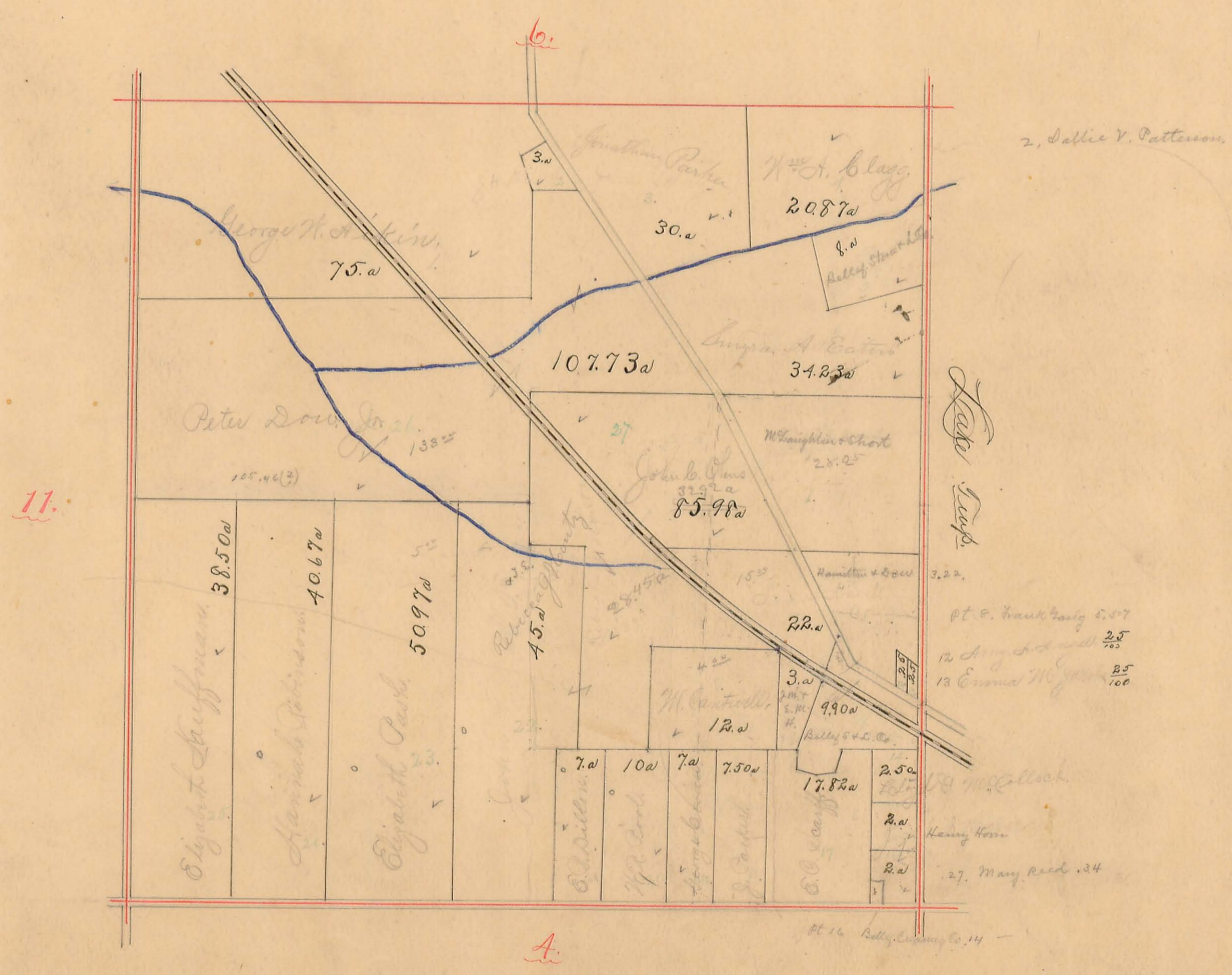

HARRISON TOWNSHIP.

Scale, 10 chains per inch.

4

Plat of SECTION No. 6 Range No. 14 Town No. 3

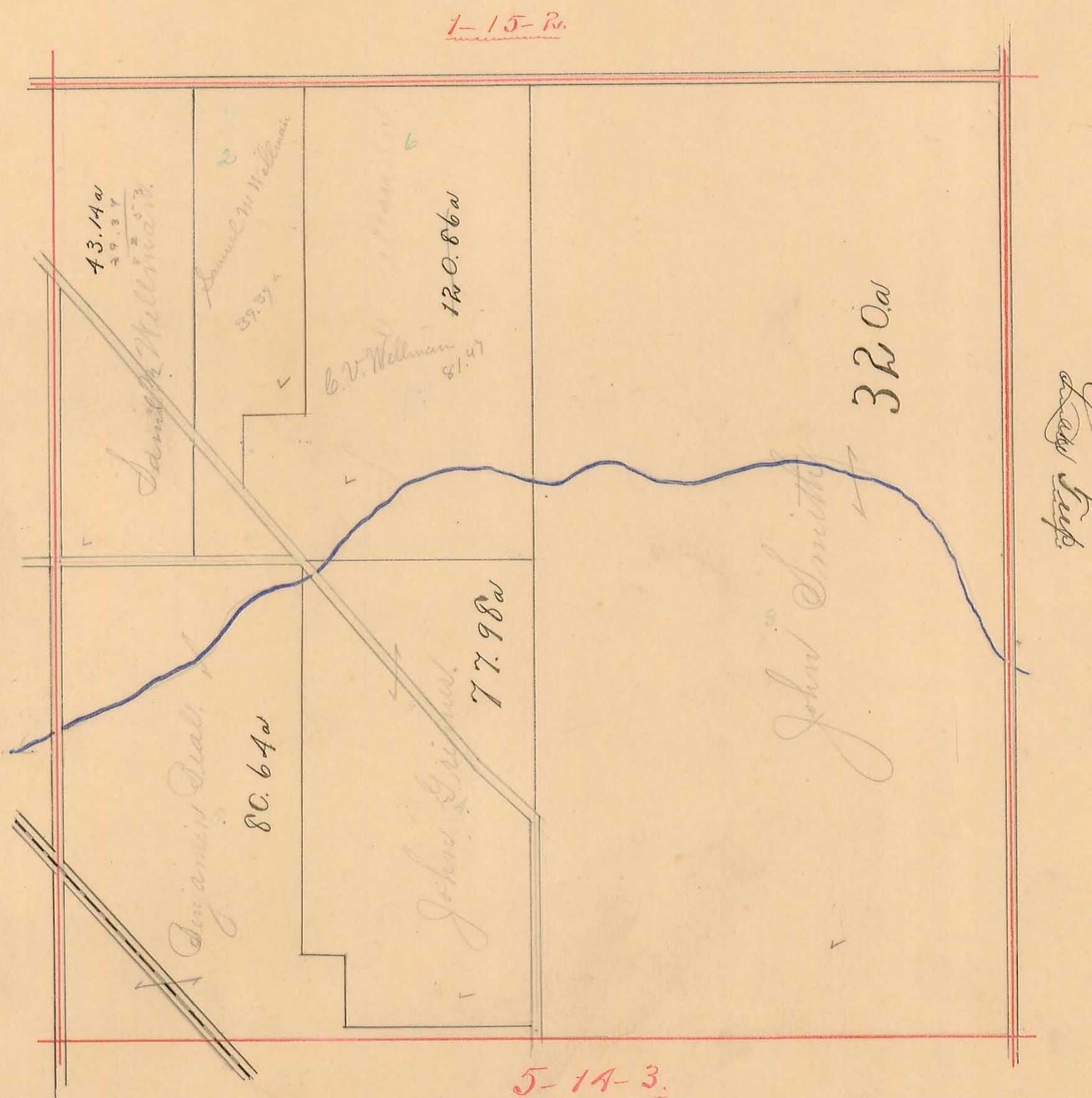

HARRISON TOWNSHIP.

Scale, 10 chains per inch.

Plat of SECTION No. 9 Range No. 14 Town No. 3

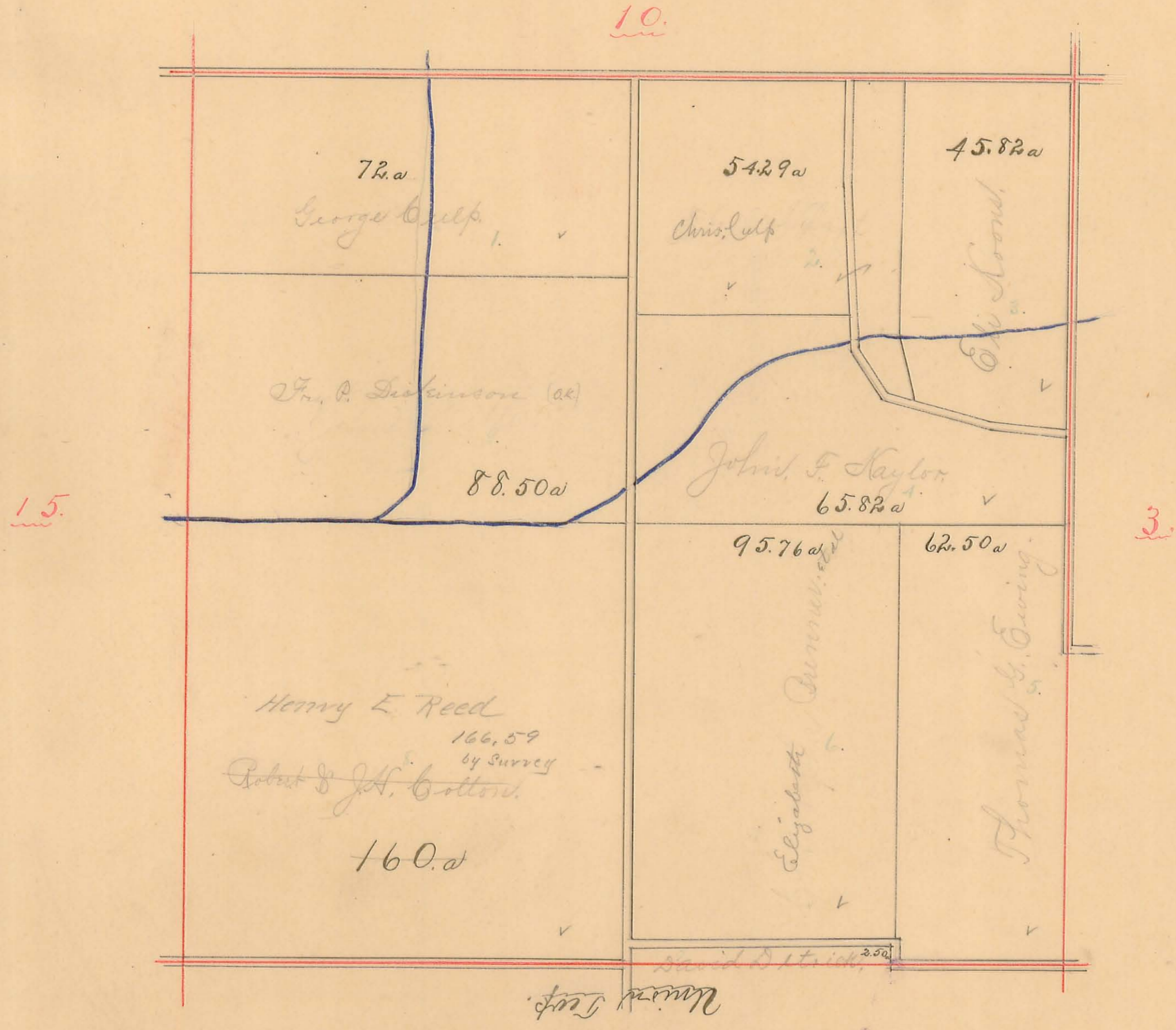

HARRISON TOWNSHIP.

Scale, 10 chains per inch.

Plat of SECTION No. 10 Range No. 14 Town No. 3

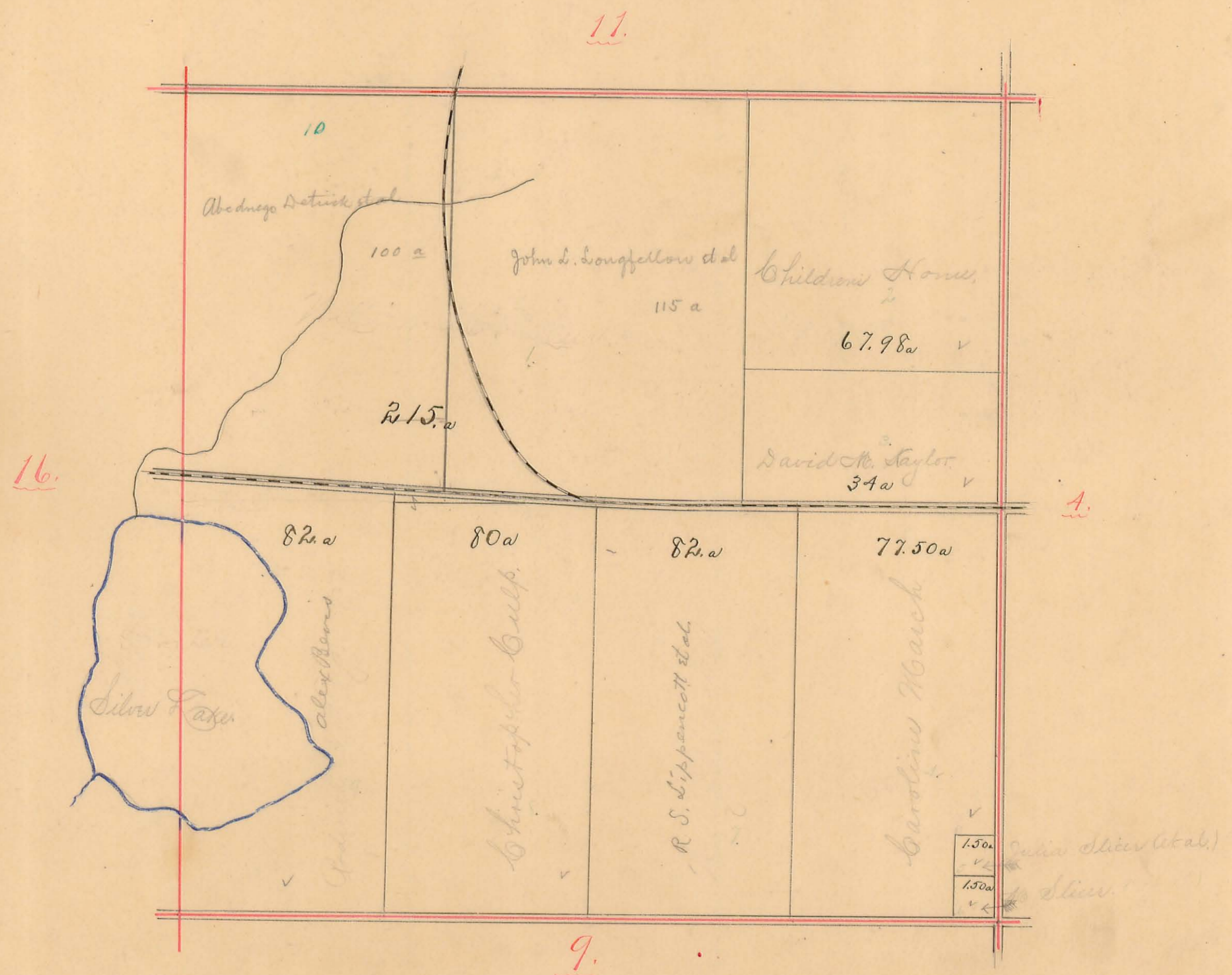

HARRISON TOWNSHIP.

Scale, 10 chains per inch.

7.

Plat of SECTION No. 4 Range No. 14 Town No. 3

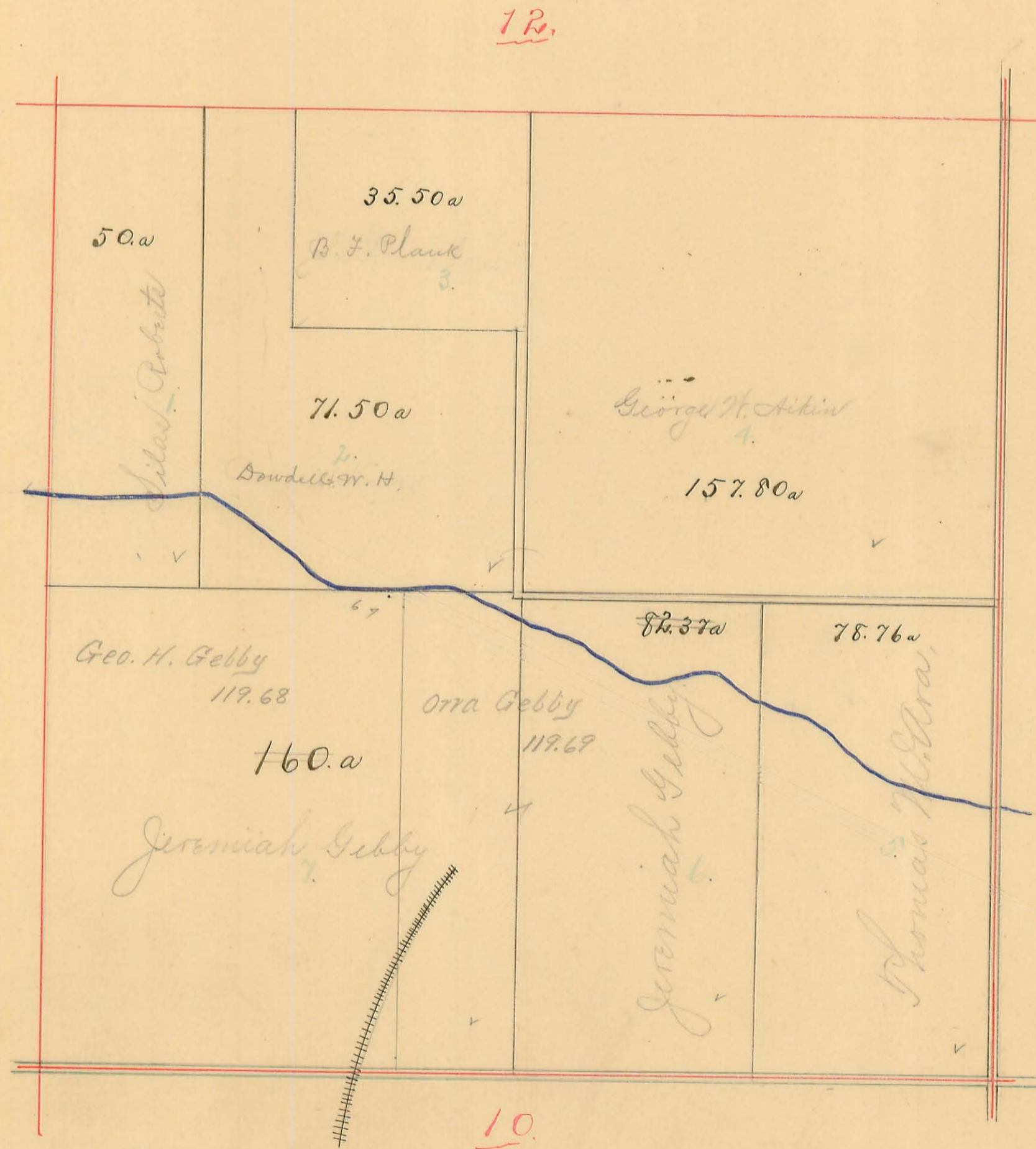

HARRISON TOWNSHIP.

Scale, 10 chains per inch.

8.

Plat of SECTION No. 12 Range No. 14 Town No. 3

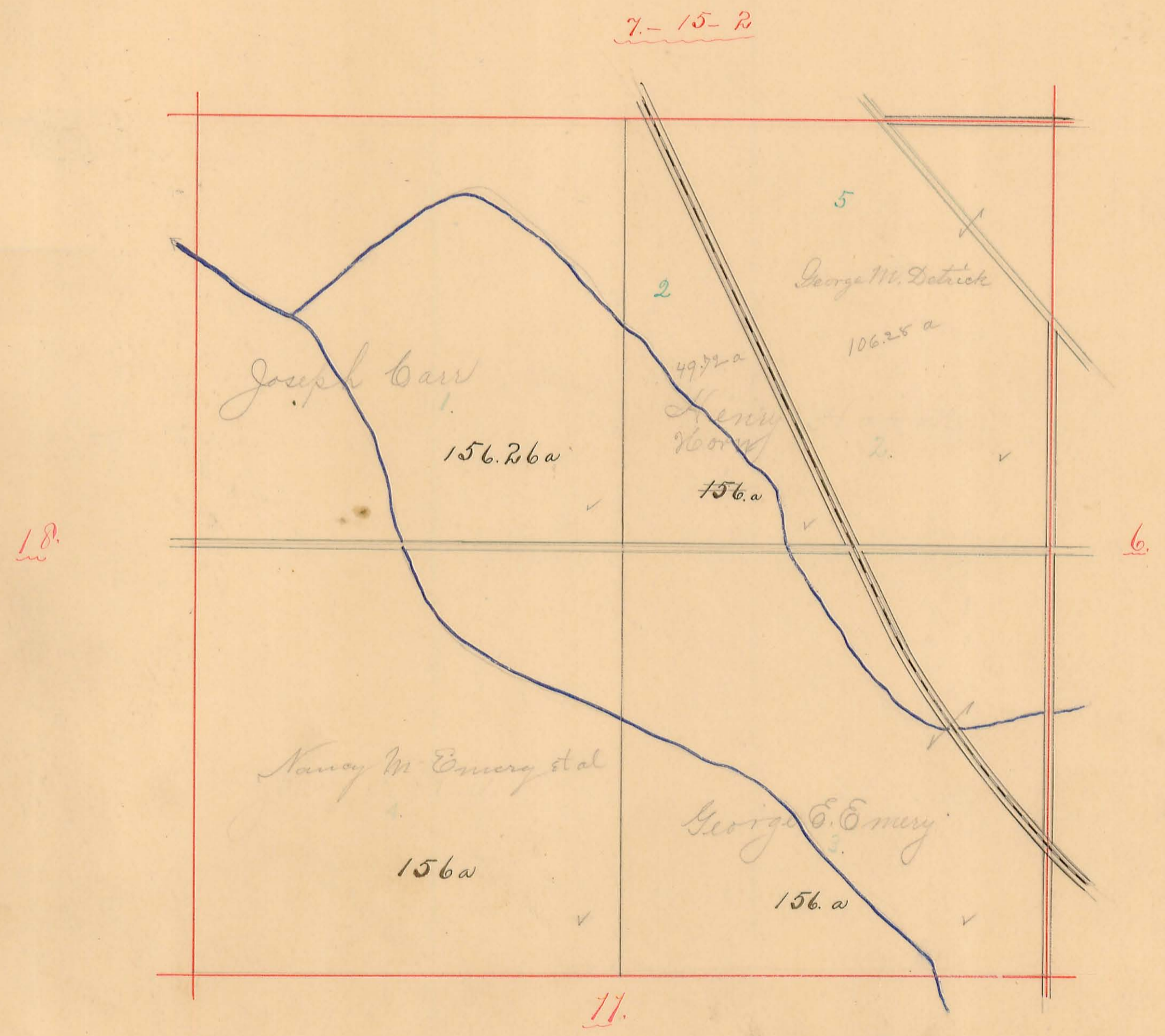

HARRISON TOWNSHIP.

Scale, 10 chains per inch.

9.

Plat of SECTION No. 15 Range No. 14 Town No. 3

9. Saml Ward $\frac{40}{100}$ a

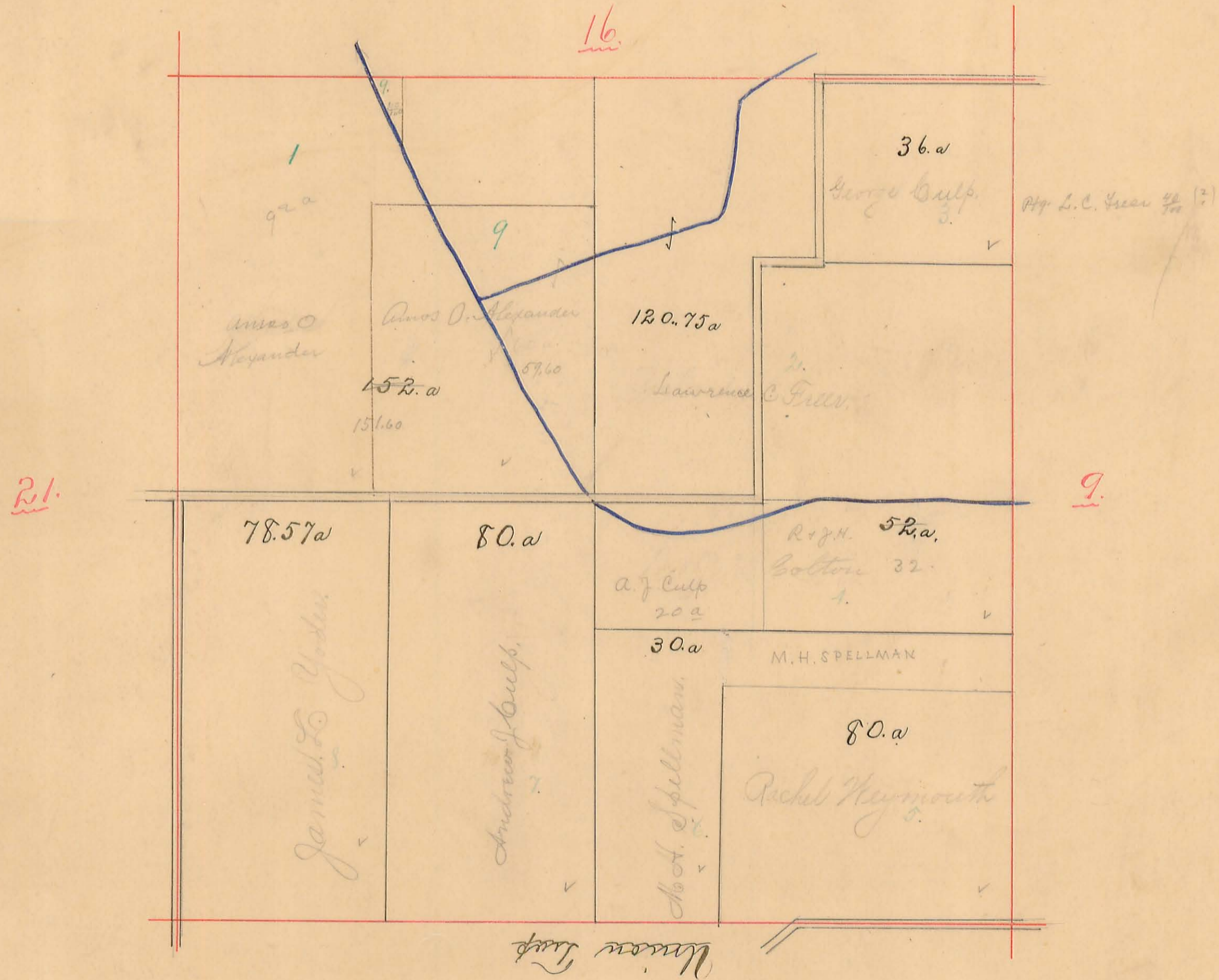

HARRISON TOWNSHIP.

Scale, $\frac{1}{10}$ chains per inch.

10

Plat of SECTION No. 16 Range No. 14 Town No. 3

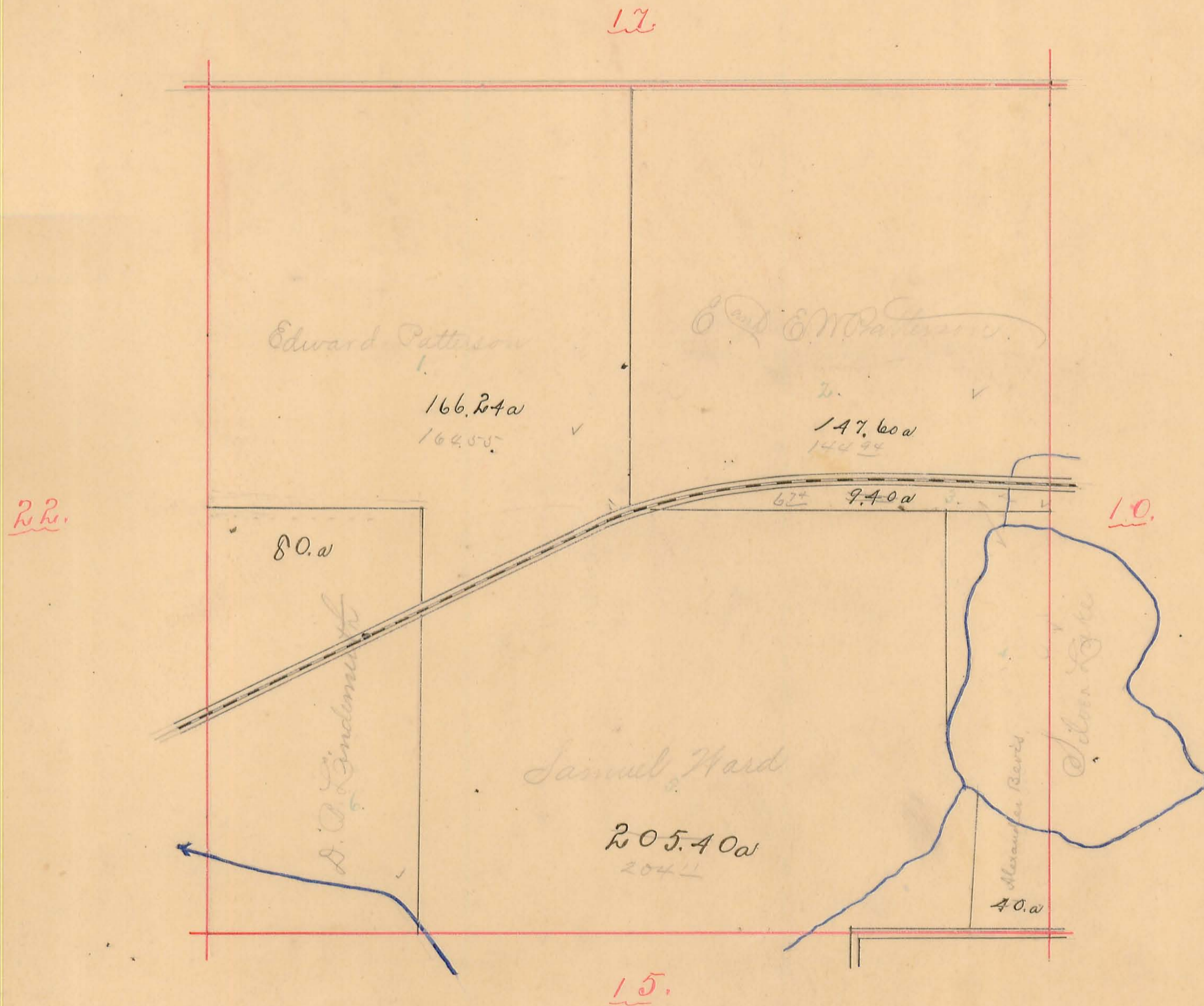

HARRISON TOWNSHIP.

Scale, 10 chains per inch.

11.

Plat of SECTION No. 17 Range No. 14 Town No. 3

1

23.

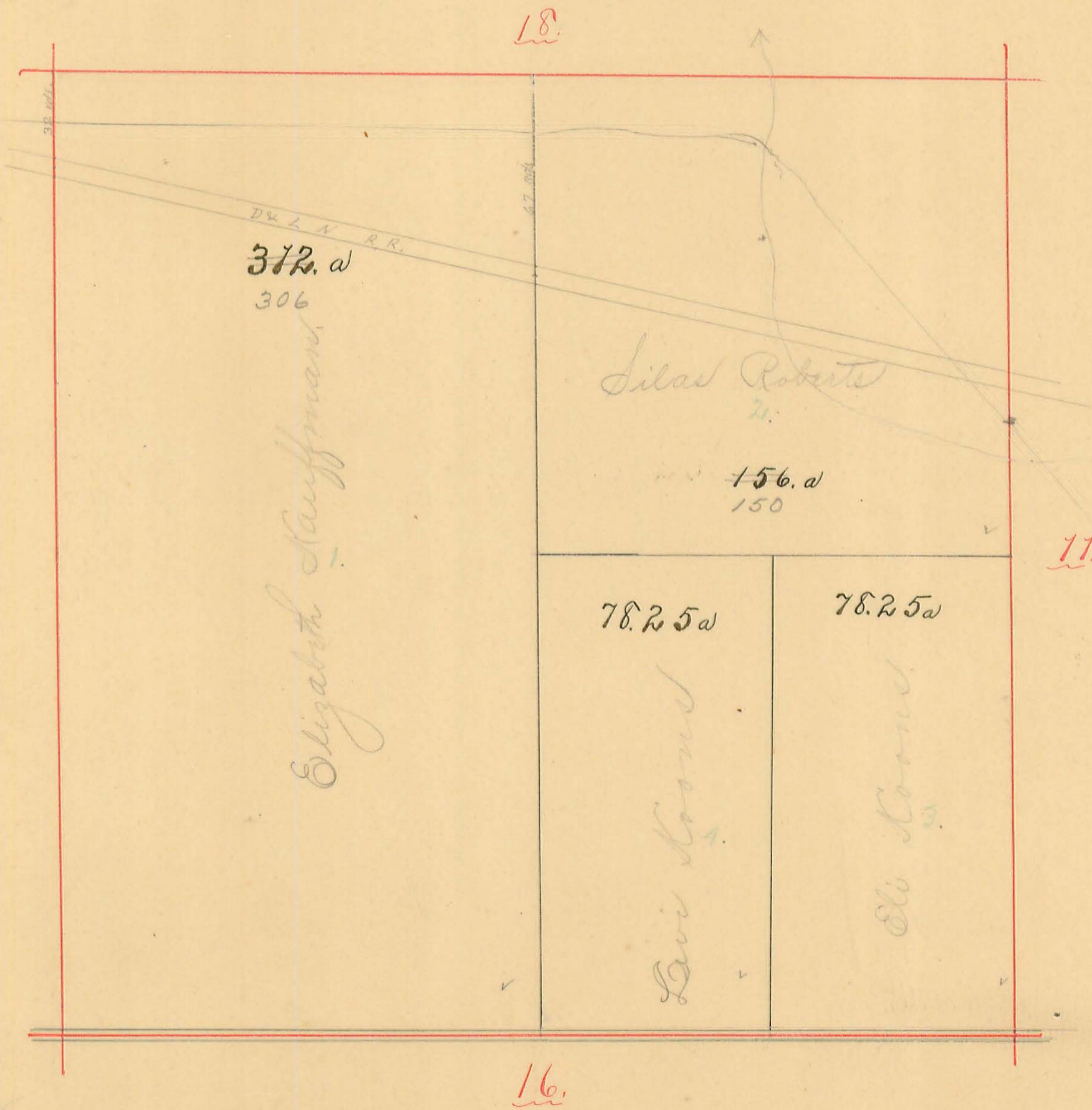

HARRISON TOWNSHIP.

Scale, 10 chains per inch.

12.

Plat of SECTION No. 18 Range No. 14 Town No. 3

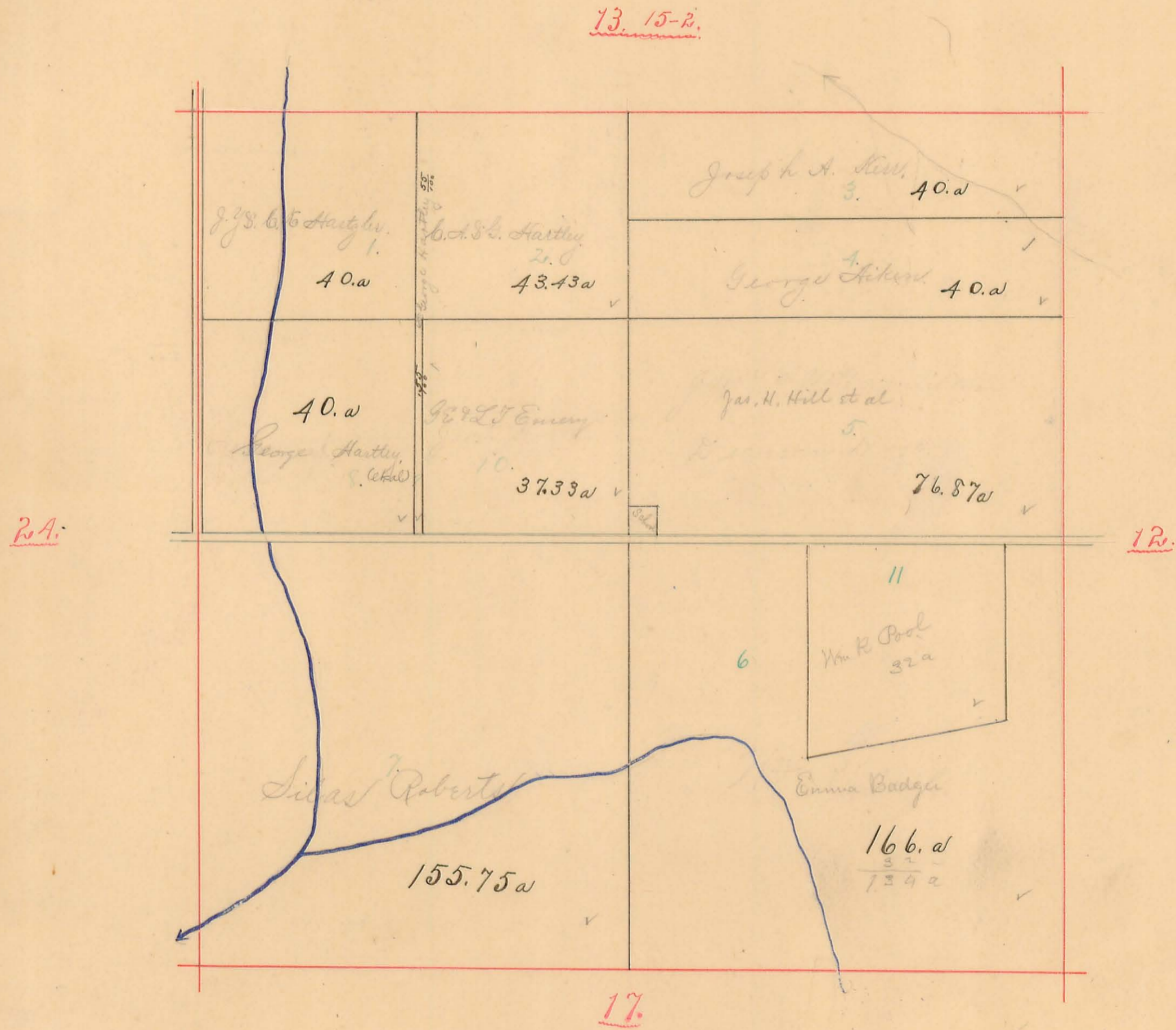

HARRISON TOWNSHIP.

Scale, 10 chains per inch.

13.

Plat of SECTION No. 21 Range No. 14 Town No. 3

⊗ = OK with sup - 8/15/07

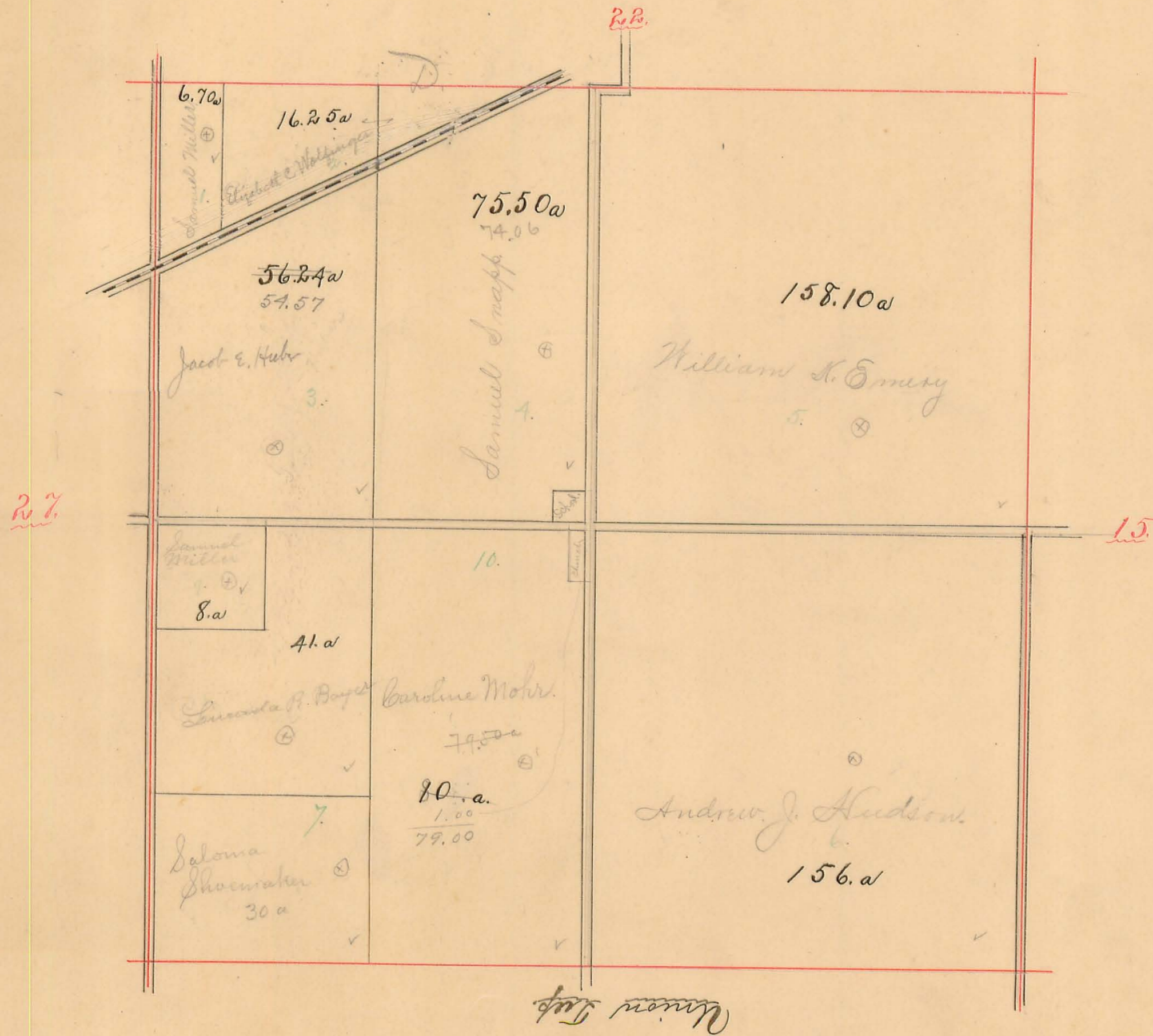

6.70a
Samuel Miller

16.25a
Elizabeth & William

75.50a
74.06

56.24a
54.57

158.10a

Jacob E. Hebr

Samuel Snapp

William S. Emery

2.7

Samuel Miller

10.

1.5

8.a

41.a

Lucinda B. Boyer

Caroline Mohr

80.a

Andrew J. Hudson

Saloma Shocwaker

30a

79.00

156.a

Wm. J. Hudson

HARRISON TOWNSHIP.

Scale, 10 chains per inch.

14.

Plat of SECTION No. 22 Range No. 14 Town No. 3

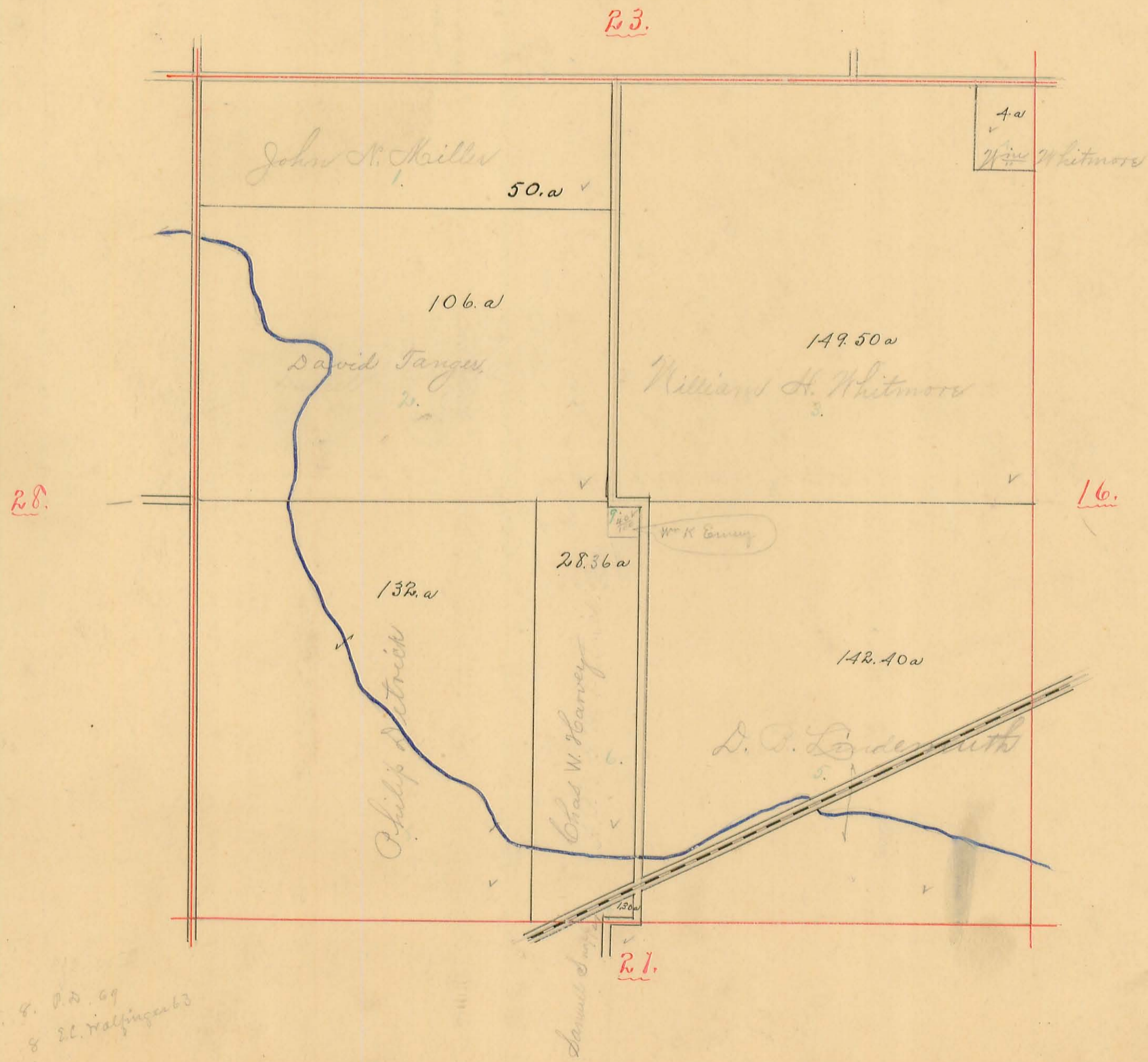

Pt. 9. P.D. 69
& 21. Walfinger 63

HARRISON TOWNSHIP.

Scale, 10 chains per inch.

15.

Plat of SECTION No. 23 Range No. 14 Town No. 3

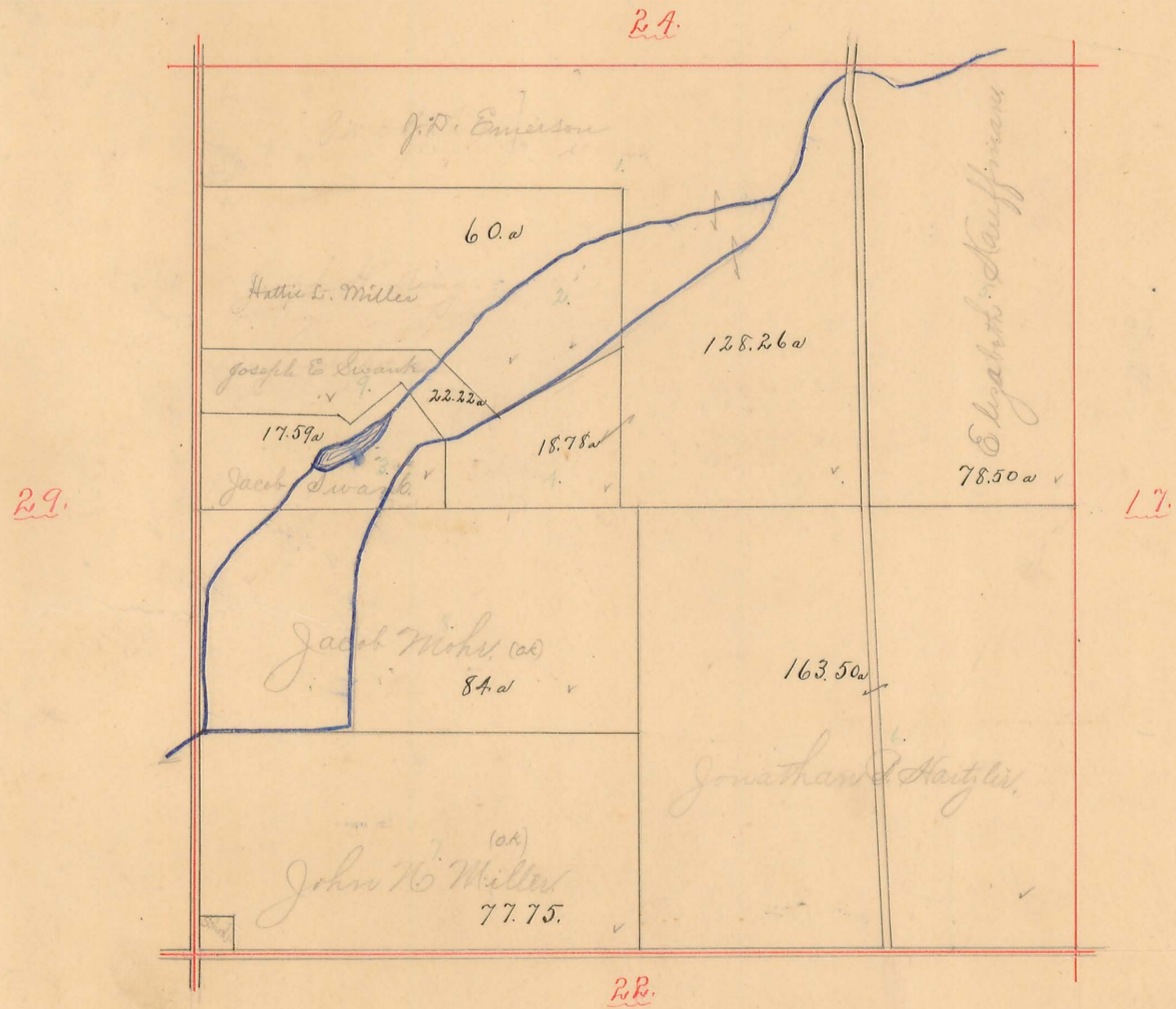

HARRISON TOWNSHIP.

Scale, 10 chains per inch.

Plat of SECTION No. 27 Range No. 14 Town No. 3

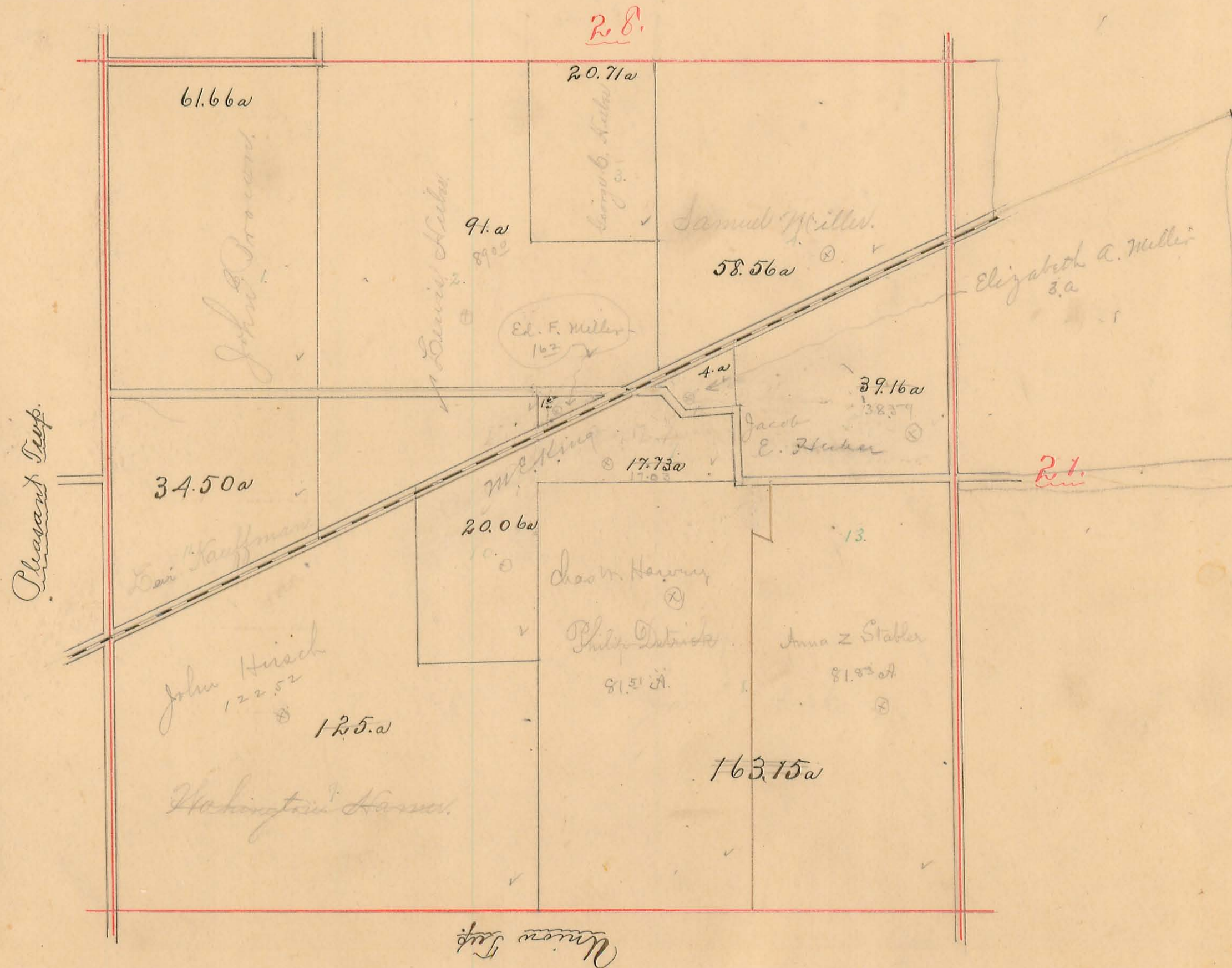

HARRISON TOWNSHIP.

Scale, 10 chains per inch.

18.

Plat of SECTION No. 28 Range No. 14 Town No. 3

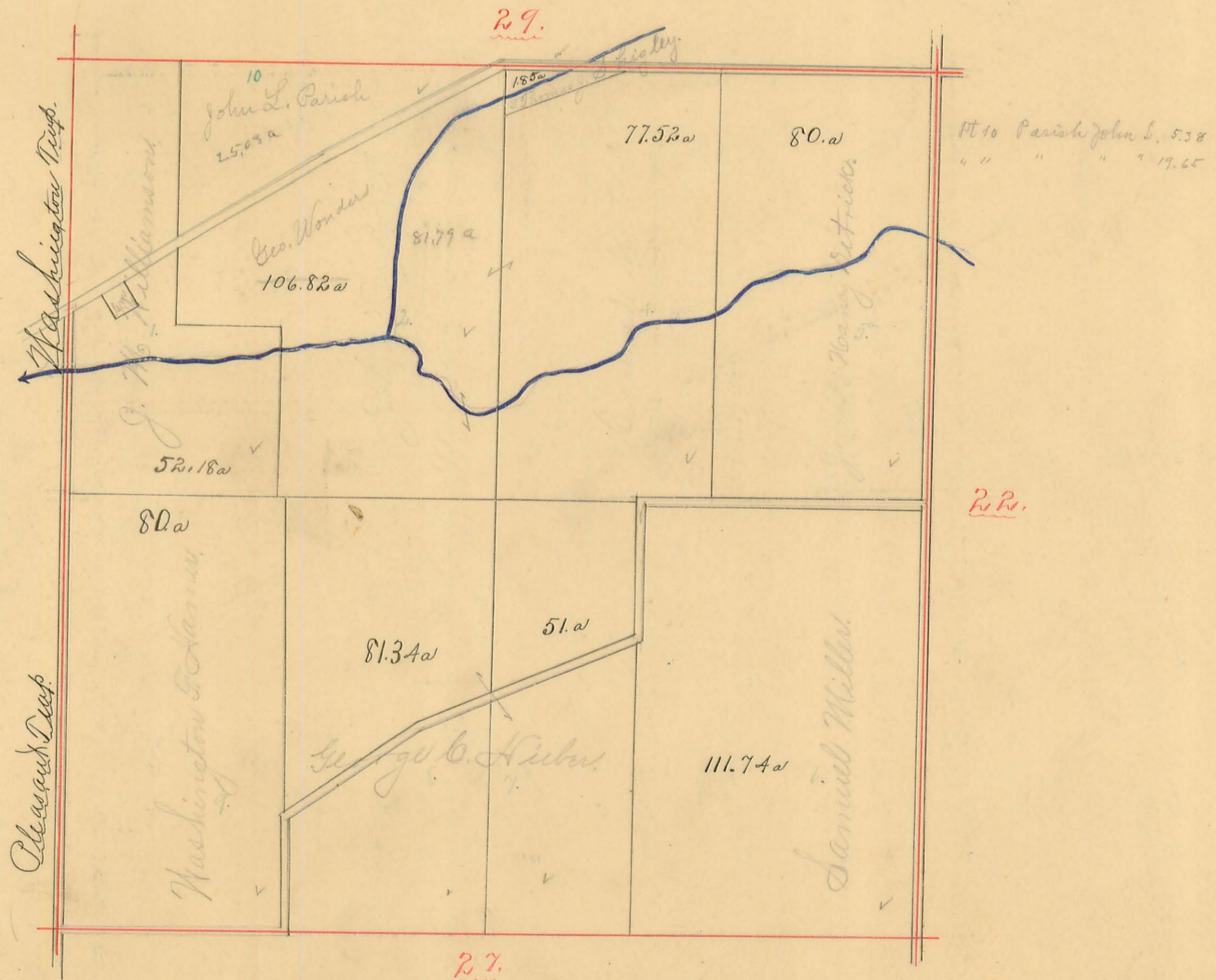

HARRISON TOWNSHIP.

Scale, 10 chains per inch.

19.

Plat of SECTION No. 29 Range No. 14 Town No. 3

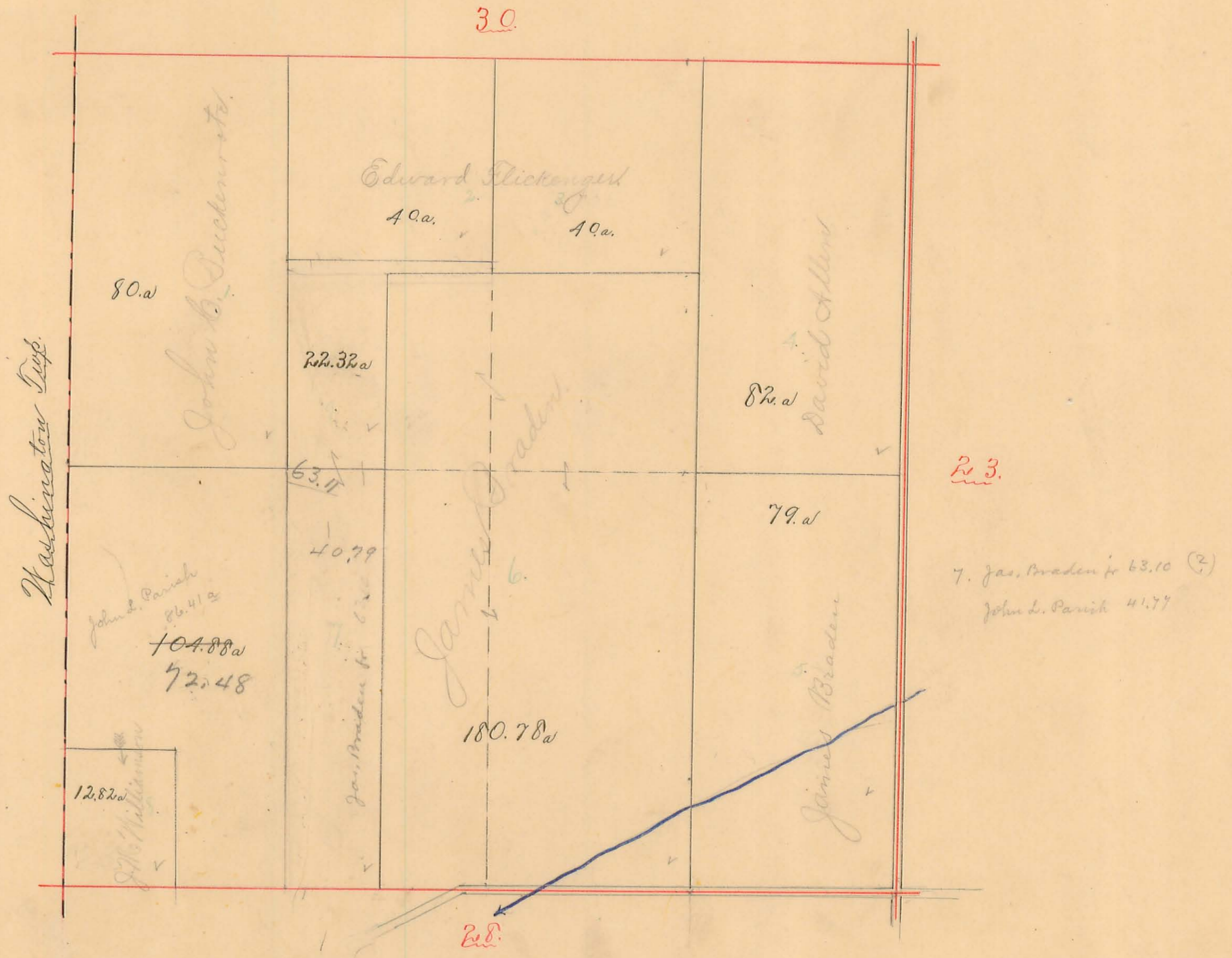

HARRISON TOWNSHIP.

Scale, 10 chains per inch.

20.

Plat of SECTION No. 30 Range No. 14 Town No. 3

P. 5-15-P.

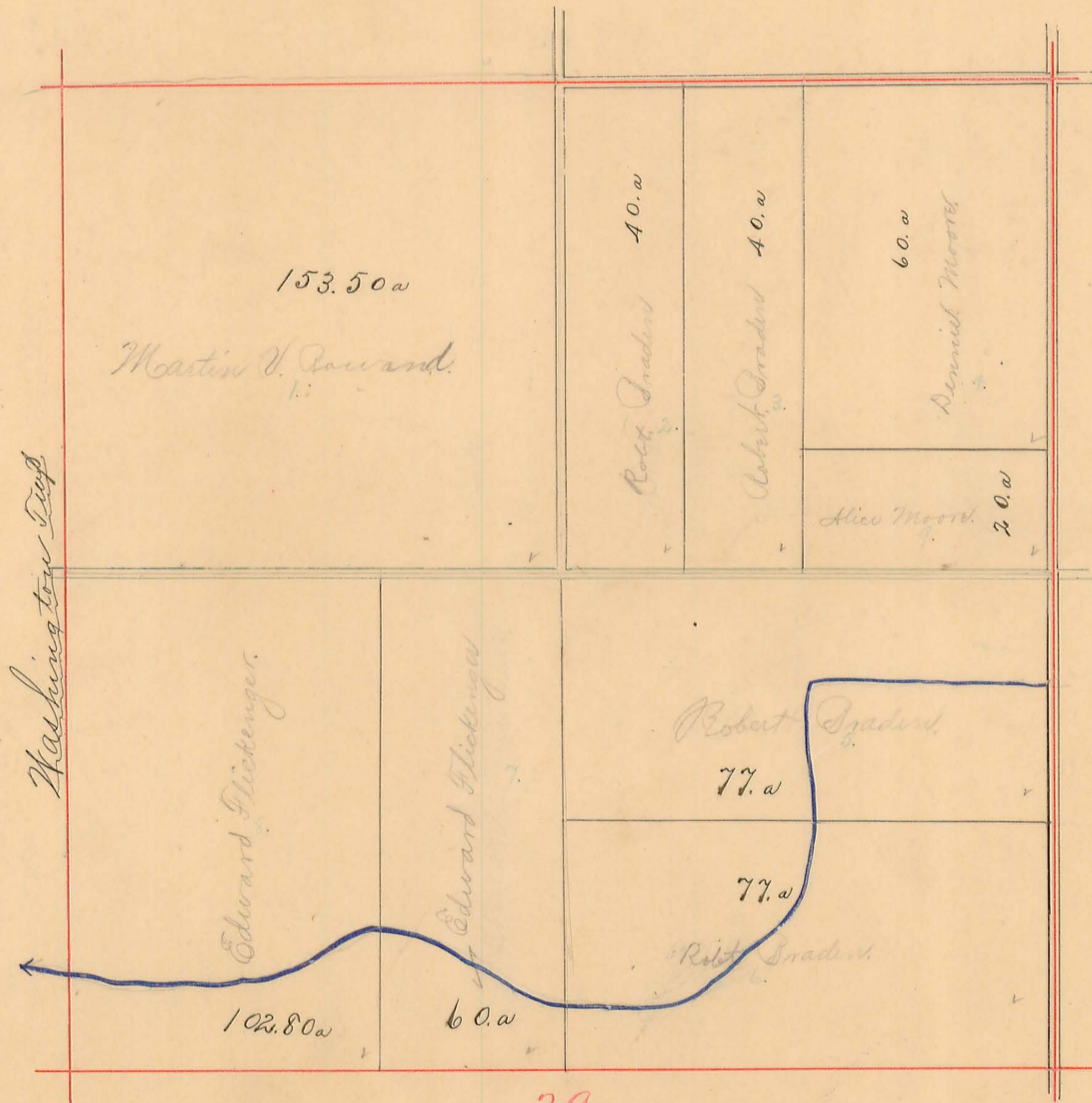

P. 4.

P. 9.

HARRISON TOWNSHIP.

Scale, 10 chains per inch.

Plat of SECTION No. 1 Range No. 15 Town No. 2

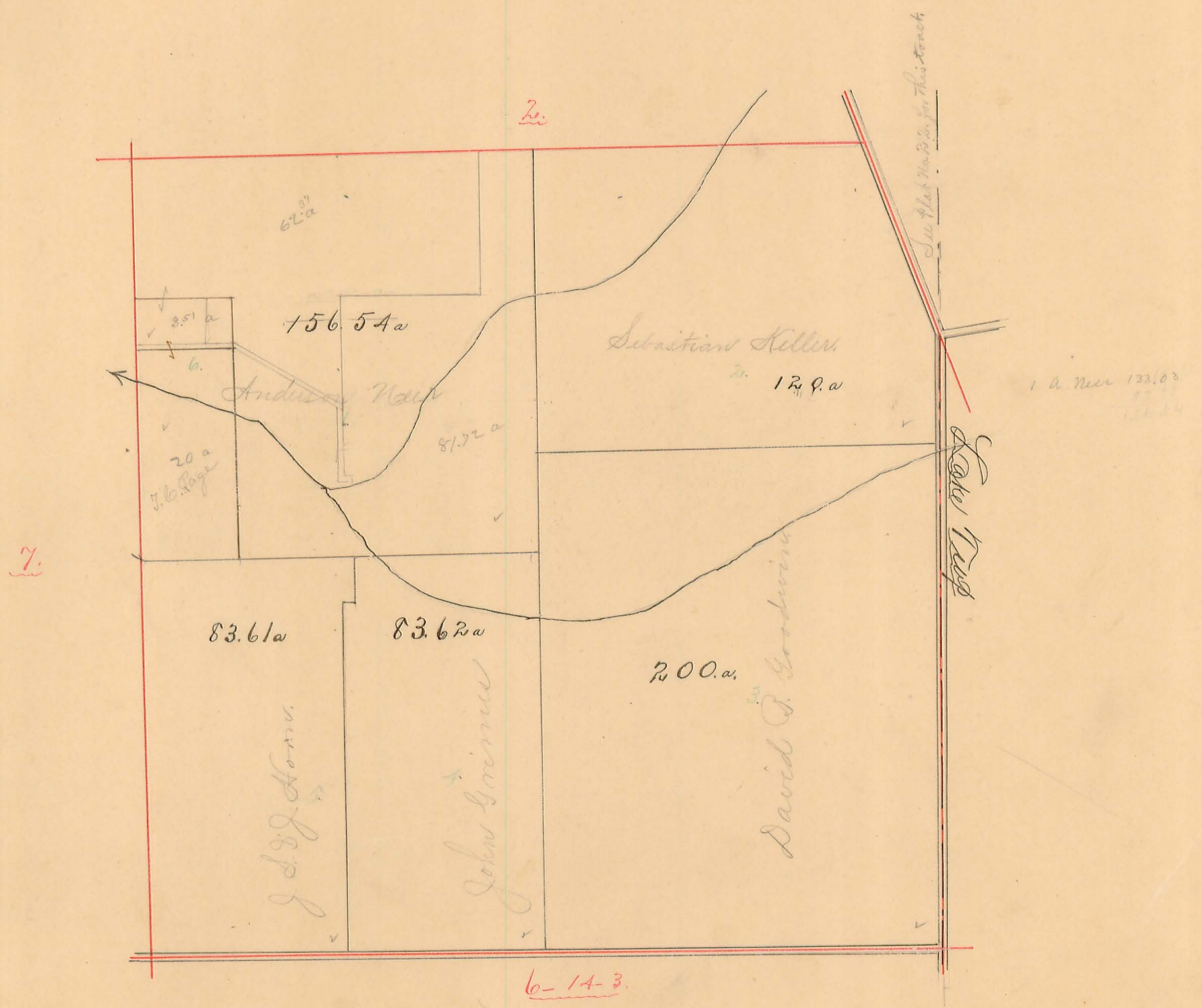

HARRISON TOWNSHIP.

Scale, 10 chains per inch.

Plat of SECTION No. 2 Range No. 15 Town No. 2

12485
3324

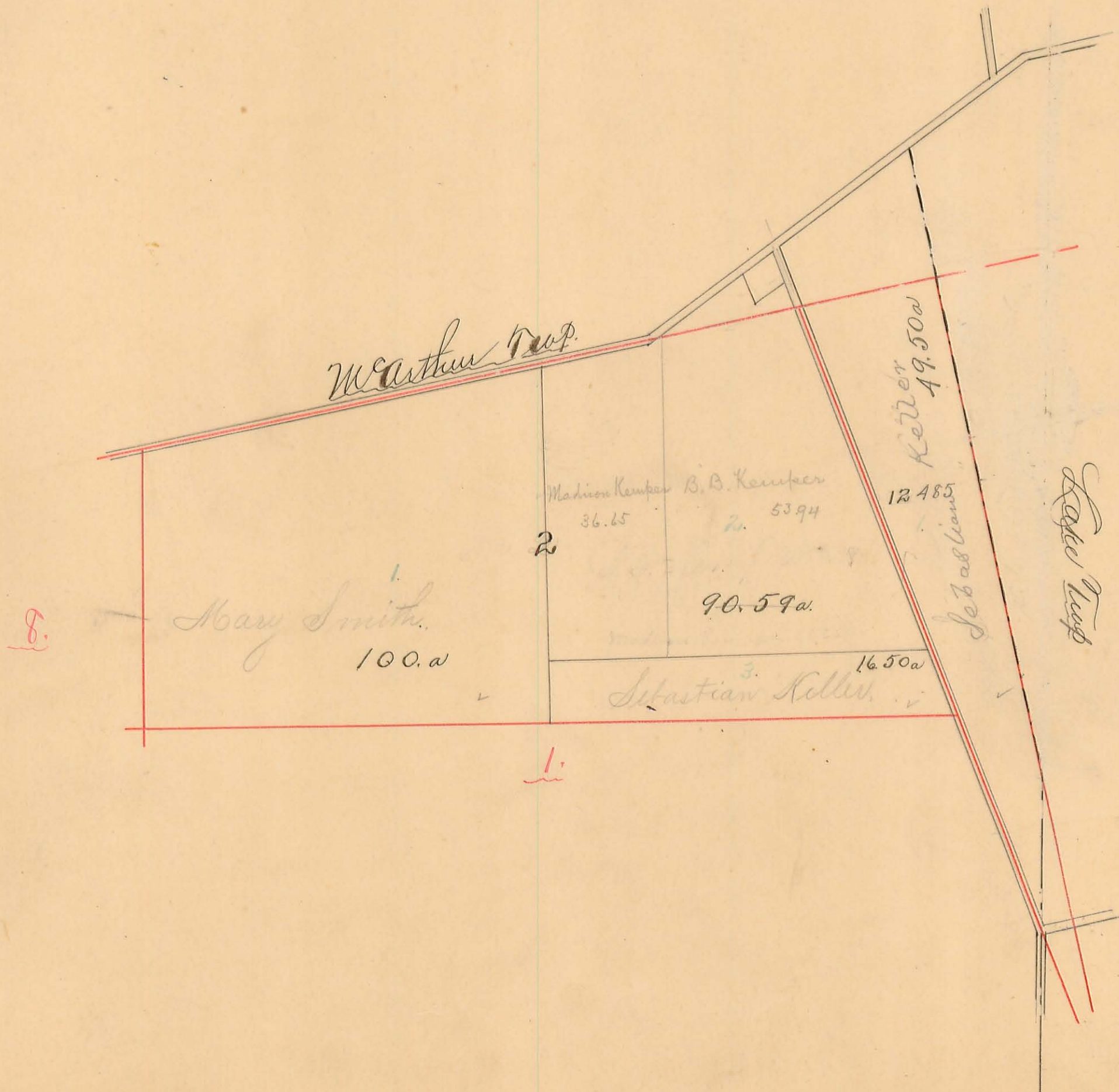

HARRISON TOWNSHIP.

Scale, 10 chains per inch.

Plat of SECTION No. 7 & 8 Range No. 15 Town No. 2

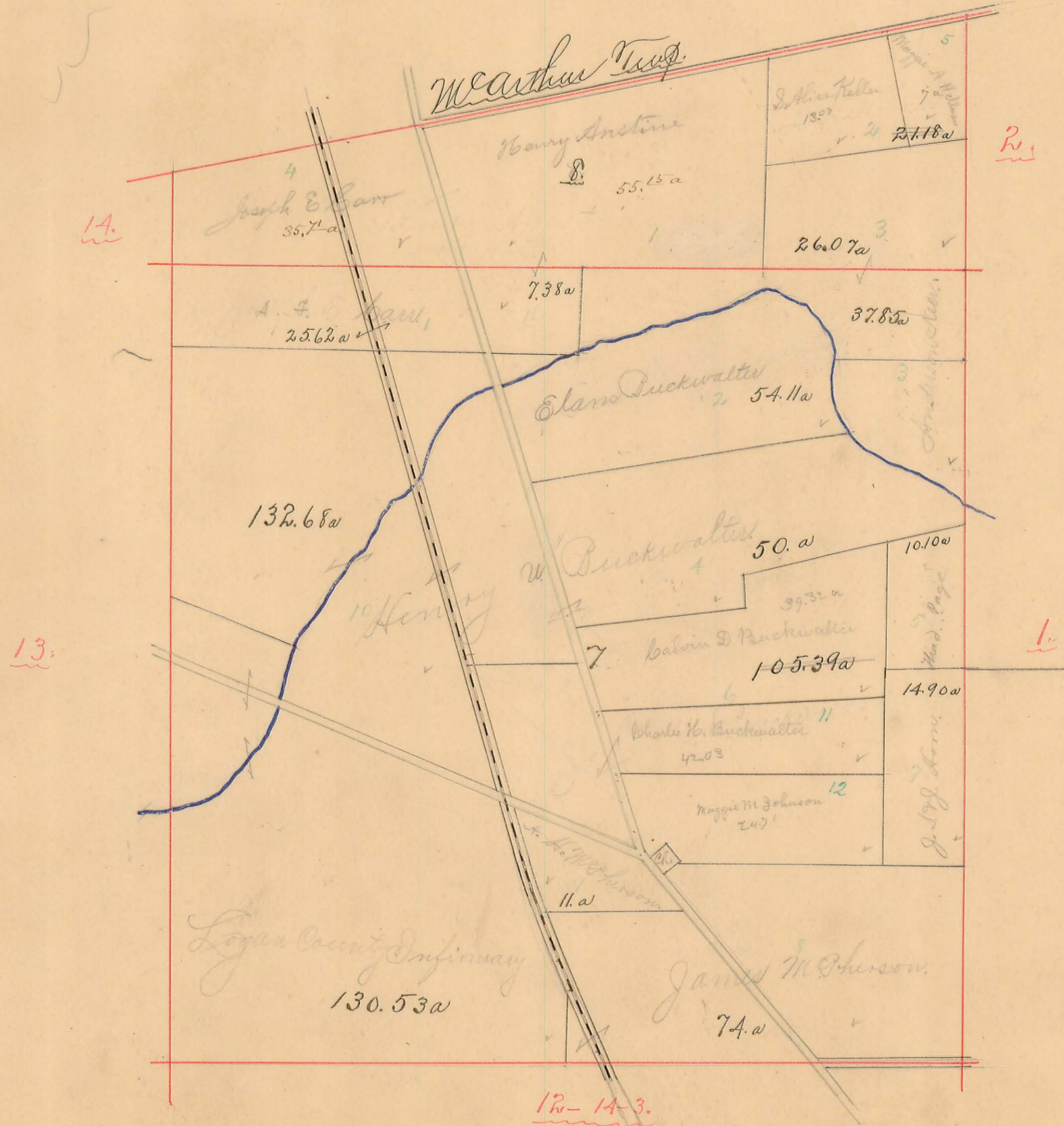

HARRISON TOWNSHIP.

Scale, 10 chains per inch.

24.

Plat of SECTION No. 13 & 14 Range No. 15 Town No. 2

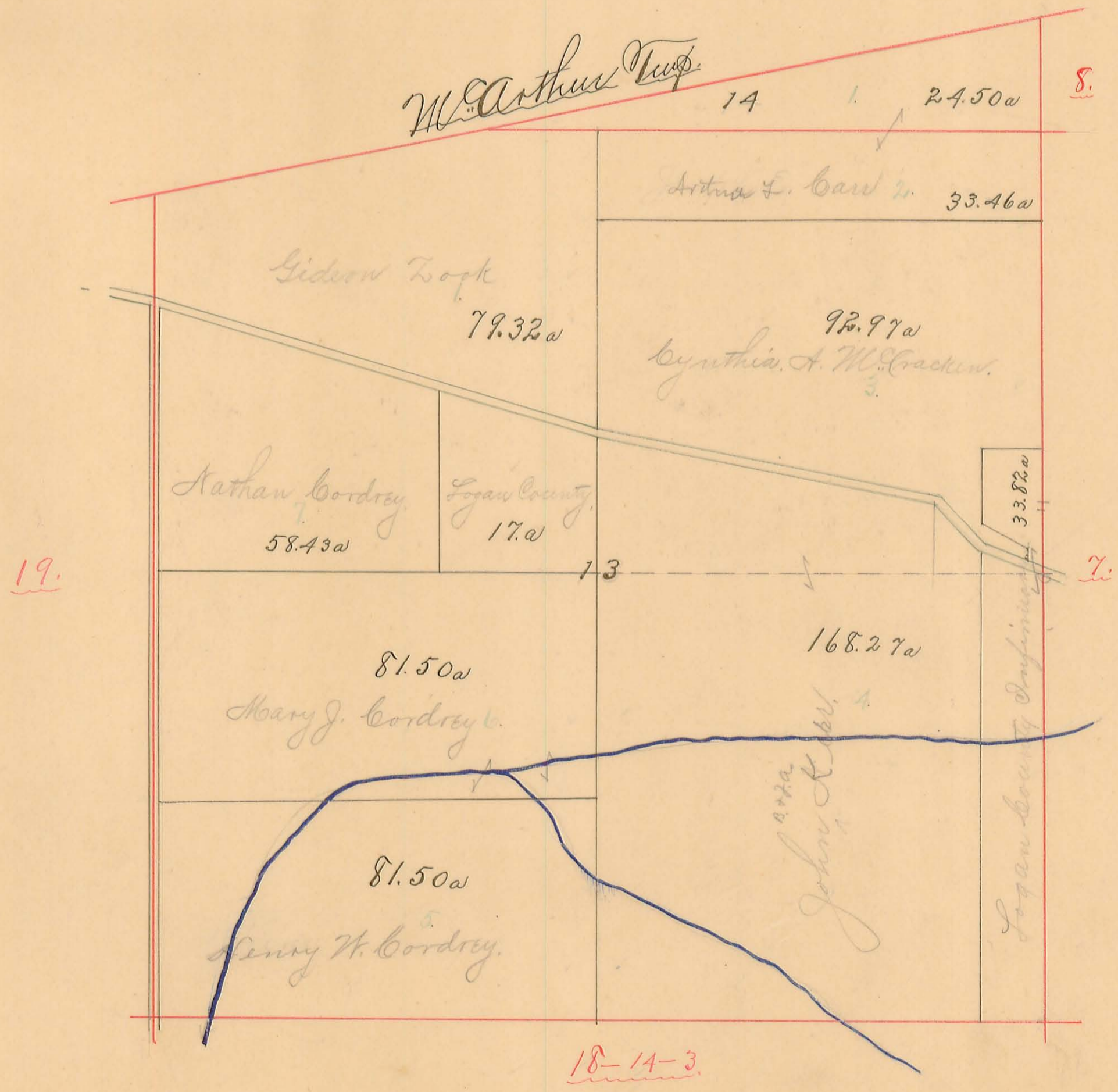

HARRISON TOWNSHIP.

Scale, chains per inch.

25.

Plat of SECTION No. 19 Range No. 15 Town No. 2

S = Nollie Anstine - - - 1a

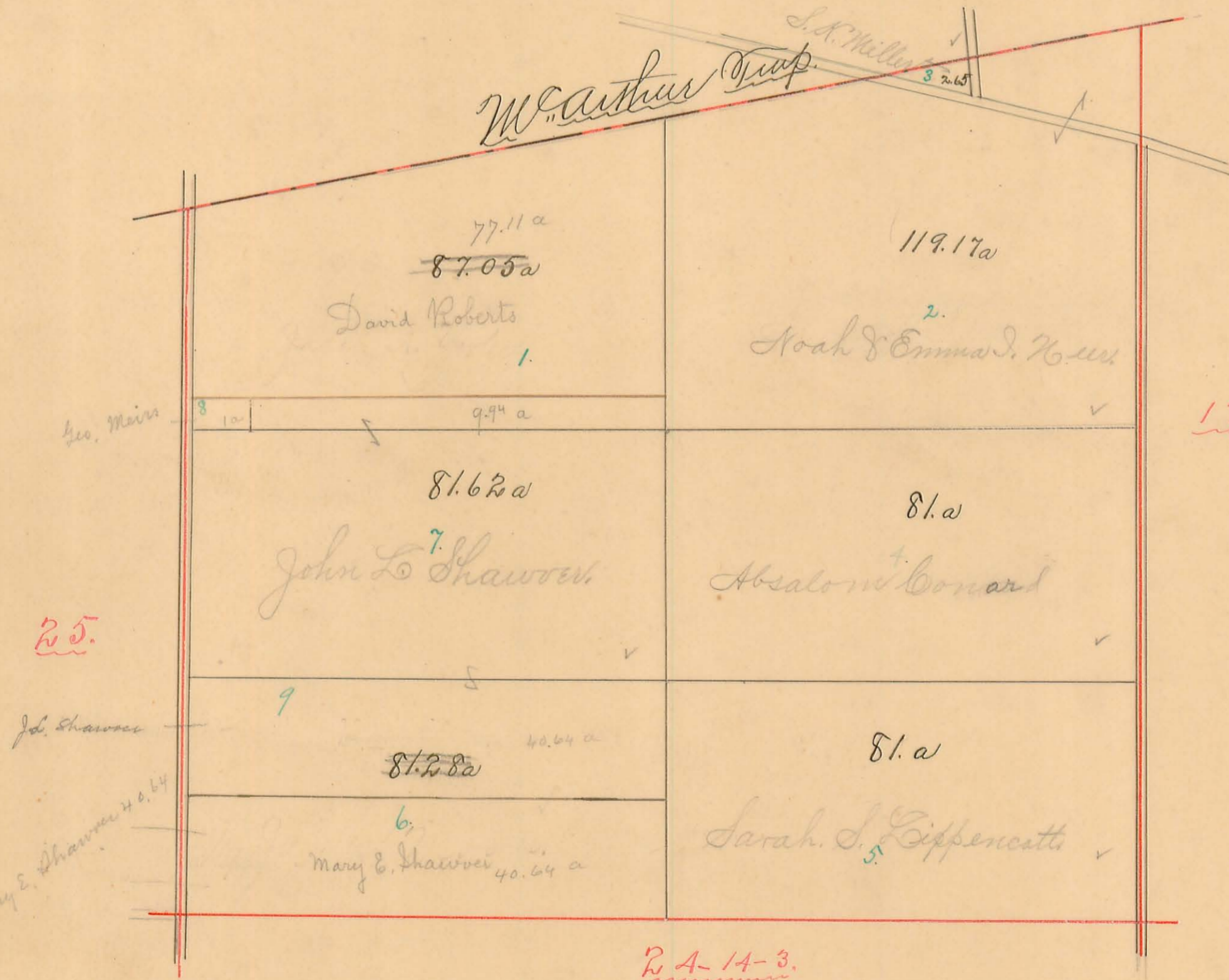

25.

13.

R. A. 14-3.

(3) Mary E. Shawver 40.64

John Shawver

Geo. Miers

HARRISON TOWNSHIP.

Scale, 10 chains per inch.

Plat of SECTION No. 25 Range No. 15 Town No. 2

Sub 5 = Alice J. Snapp 1 acre

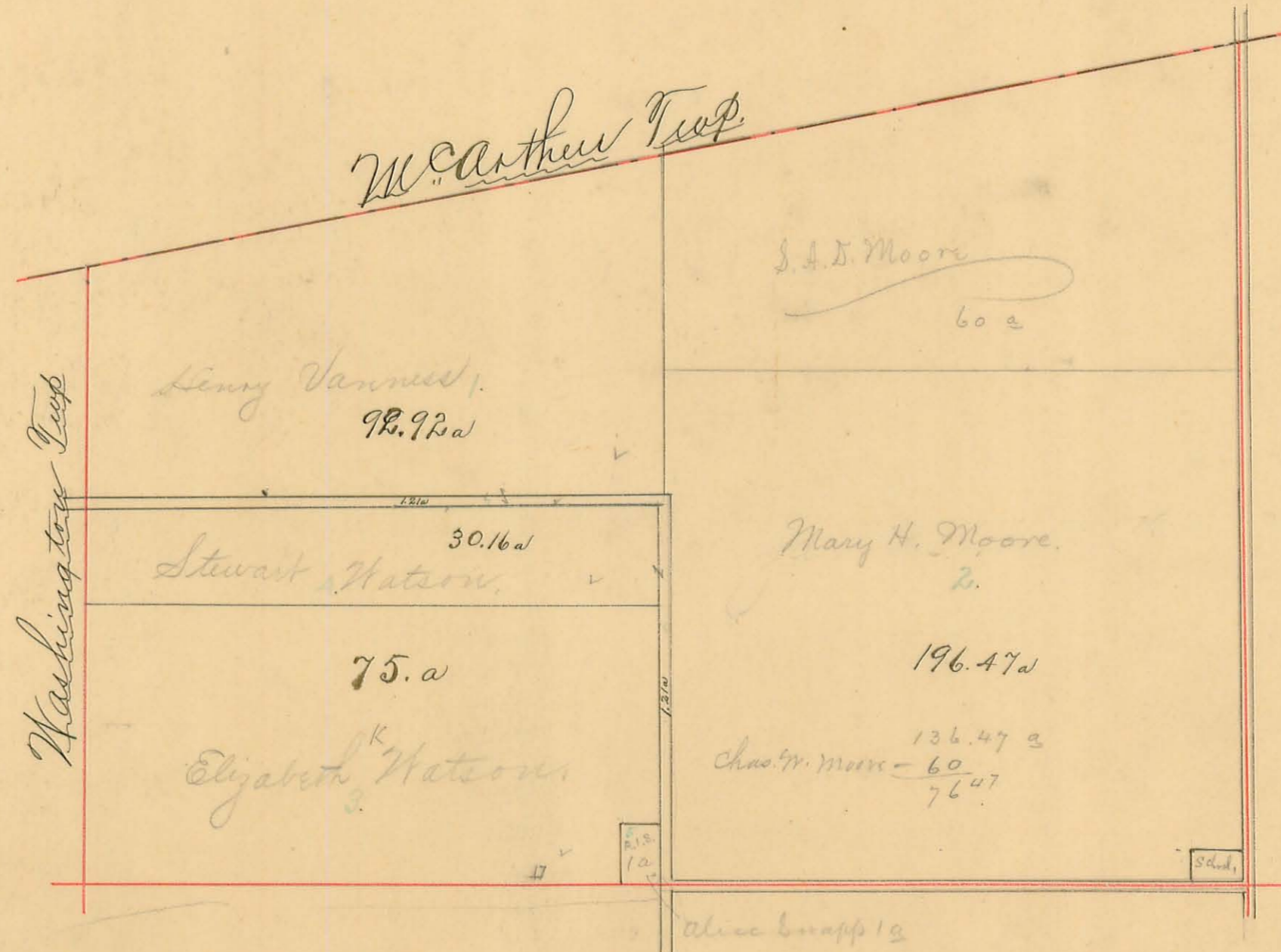

pt 2, Mary Moore 136.47
" S. A. D. Moore 60

19.

30-14-3.

HARRISON TOWNSHIP.

Plat of SECTION No.

Range No.

Town No.

McBeths Addition to Bellefontaine
in Harrison Township

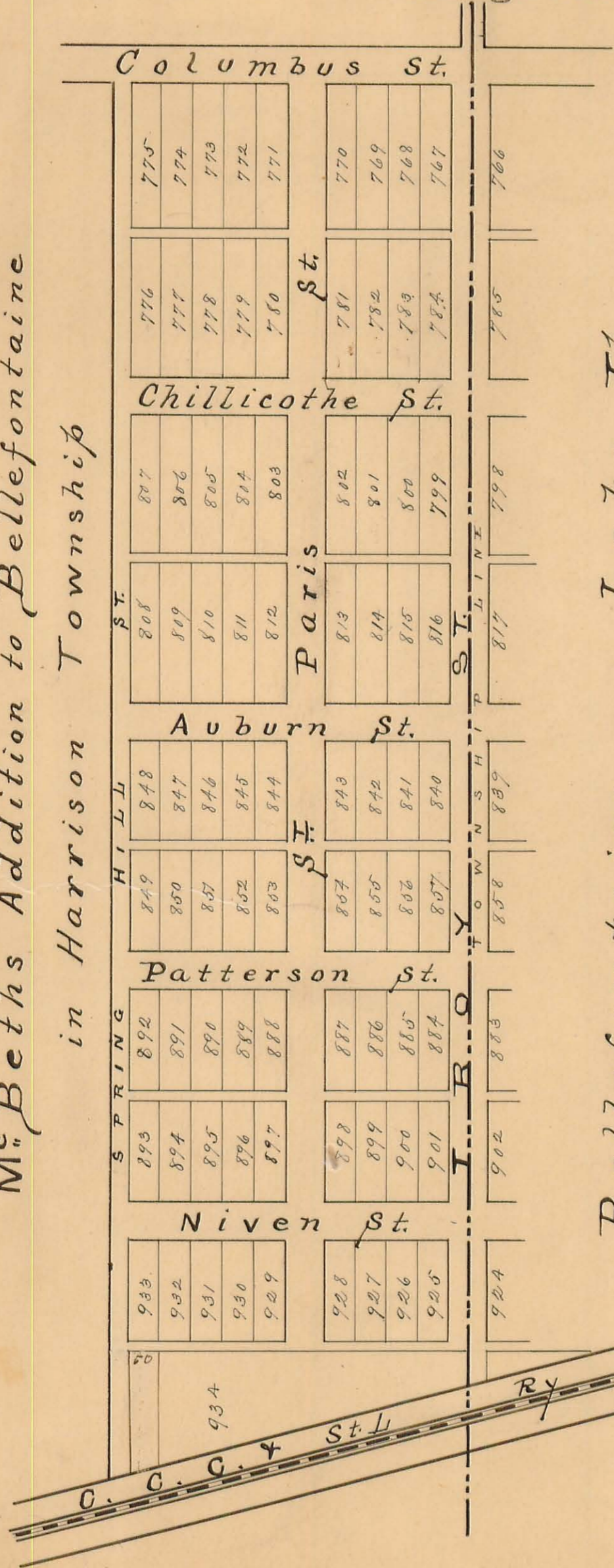

Bellefontaine, Lake Tp.

Scale, $3/32$ chains per inch.
" 200 feet " "

Angels Addition to Bellefontaine
in Harrison Township.

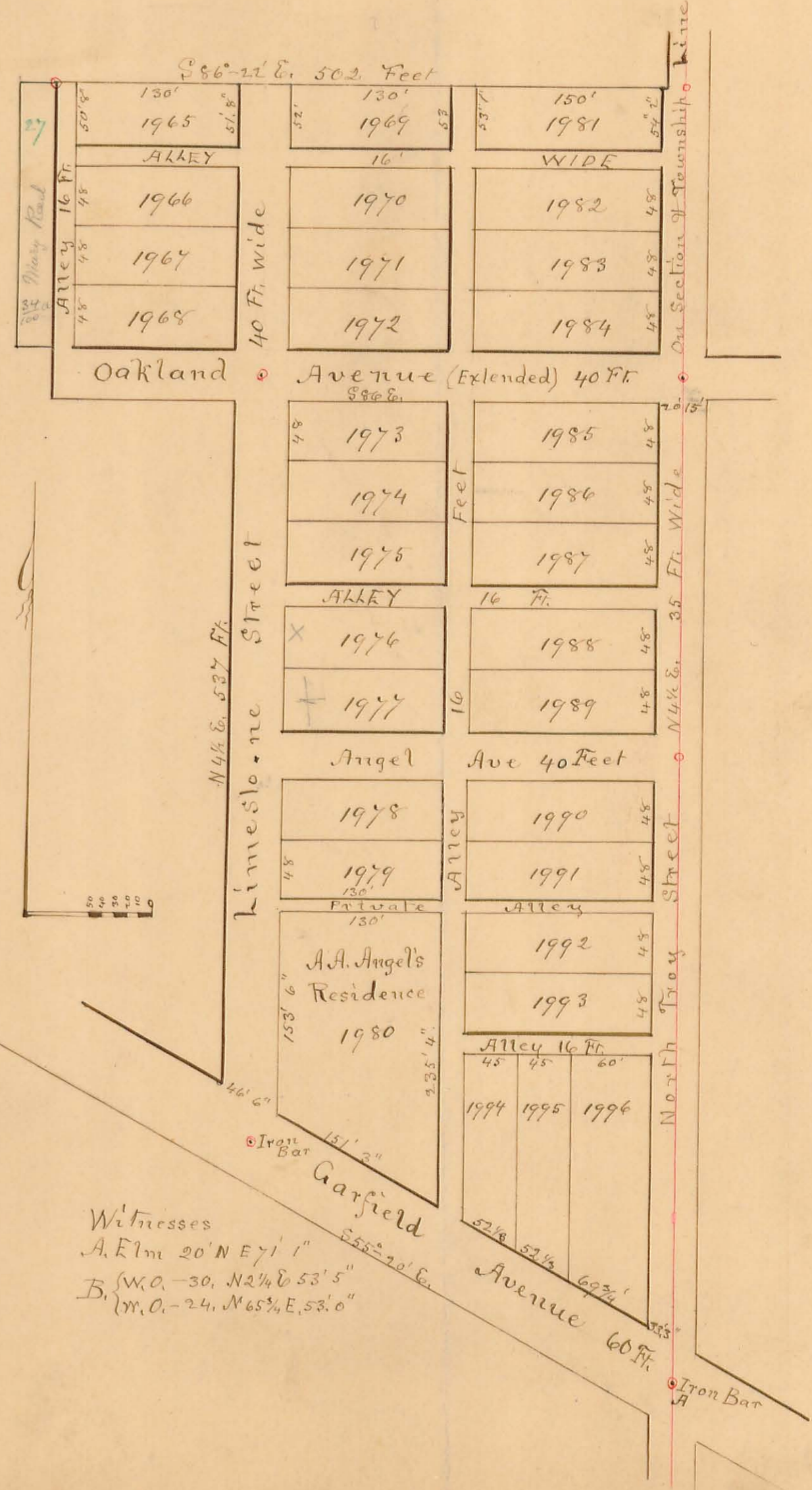

Witnesses
A. Elm 20' N E 1/4
B. W.O. - 30, N 2 1/4 E 53' 5"
M.O. - 24, N 65 3/4 E, 53' 0"