

Water Course _____

Monroe Township.
Index.

O.L.	W.C.	Orig. Proprietor	Entry	Page	O.L.	W.C.	Orig. Proprietor	Entry	Page
640	Mad River	Holland Haney	3221	1	130	Mad River	C. Wallace	10091	30
"	"	"	3222	2	135	"	W. Dunn	10853	31
"	"	"	3223	3	400	"	Jno. Evans	12099	32
"	"	"	3224	4	900	"	Sam ^r Findley	4493	33
"	"	A. J. Smith	3225	5				4525	
"	"	"	3226	6	230	"	W. Dunn	8303	35
"	"	"	3227	7				8485	
"	"	"	3228	8	502	"	Walter Dunn	9878	36
"	"	"	3229	9				10109	
"	"	"	3230	10				10718	
106 1/2	"	H. Haney	3242	11				10719	
800	"	J. Worthington	4479	12	560	"	"	6592	37
"	"	"	Same	13				9618	
2000	"	Jesse Davis	4492	14				10075	38
"	"	"	Same	15					
"	"	"	Same	16					
492	"	Thos Parker	4497	17					
780	"	Ja ^s Calderwood	3138	17					
3000	"	R. Kennon	4570	18					
"	"	"	Same	19					
"	"	"	Same	20					
800	"	Benj. Boisseau	4676	21					
465	"	James Denny	4957	22					
400	"	John Galloway	6449	22					
270	"	Ja ^s Denny	5042	23					
833 1/2	"	J. M. Bailey	5864	24					
46	Macachuck	Ja ^s Galloway	6487	25					
100	"	H. Delay	2220	25					
400	Mad River	Zadoc Walker	6516	26					
50	"	W. Dunn	6762	27					
500	"	Ladd & Noville	9679	28					
70	"	W. Dunn	9793	29					
Congress lands.									
					Range.	Town.	Section.	Page.	
					13	5	15	39	
					"	"	16	40	
					"	"	17 & 23	41	
					"	"	21	42	
					"	"	22	43	
					"	"	24	44	
					14	4	19	45	

(1.)

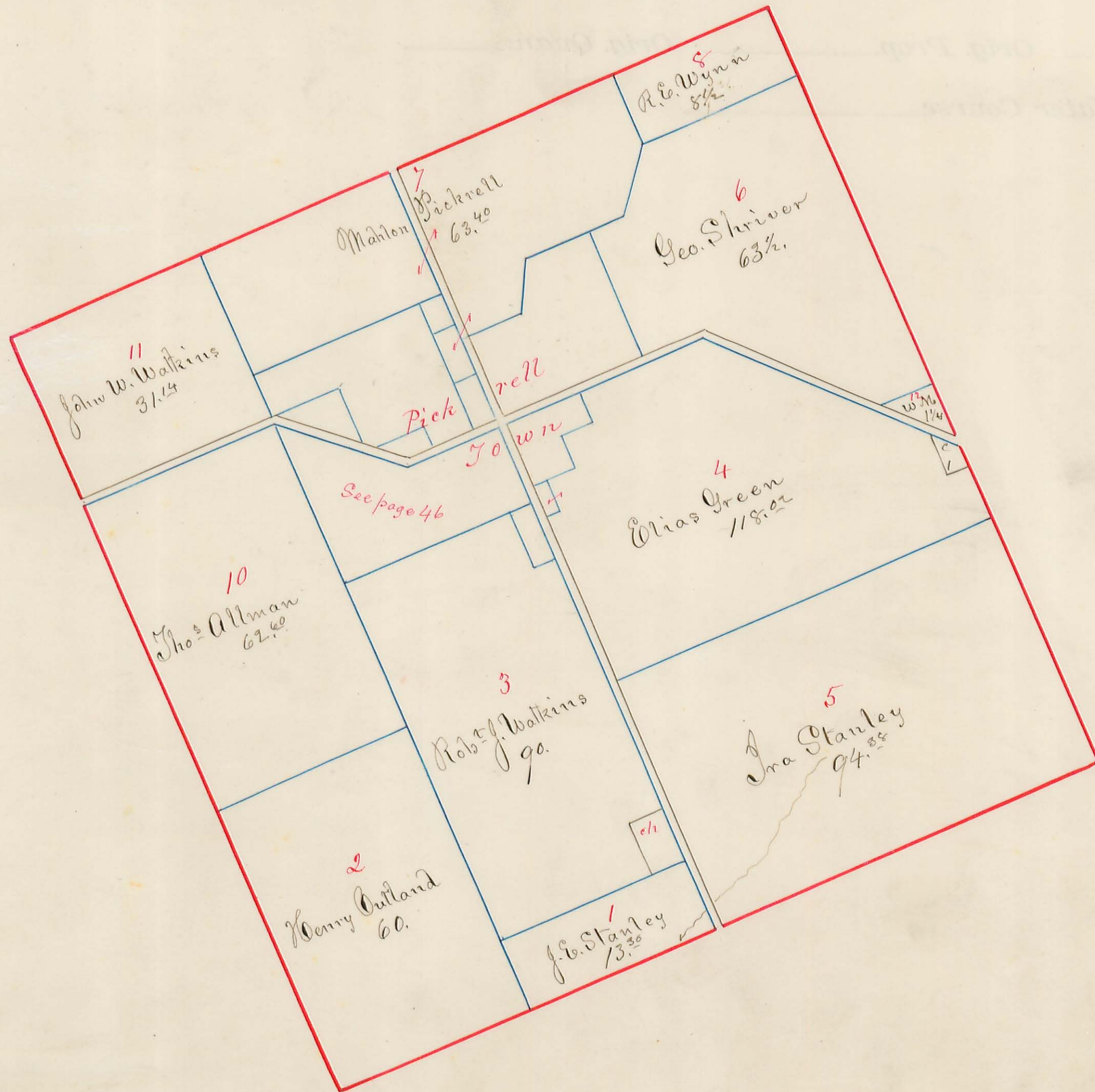

Va. Mil. Surv. No. 3222 Orig. Prop. H. Hancey Orig. Quan. 640
Water Course Mad River

(2.)

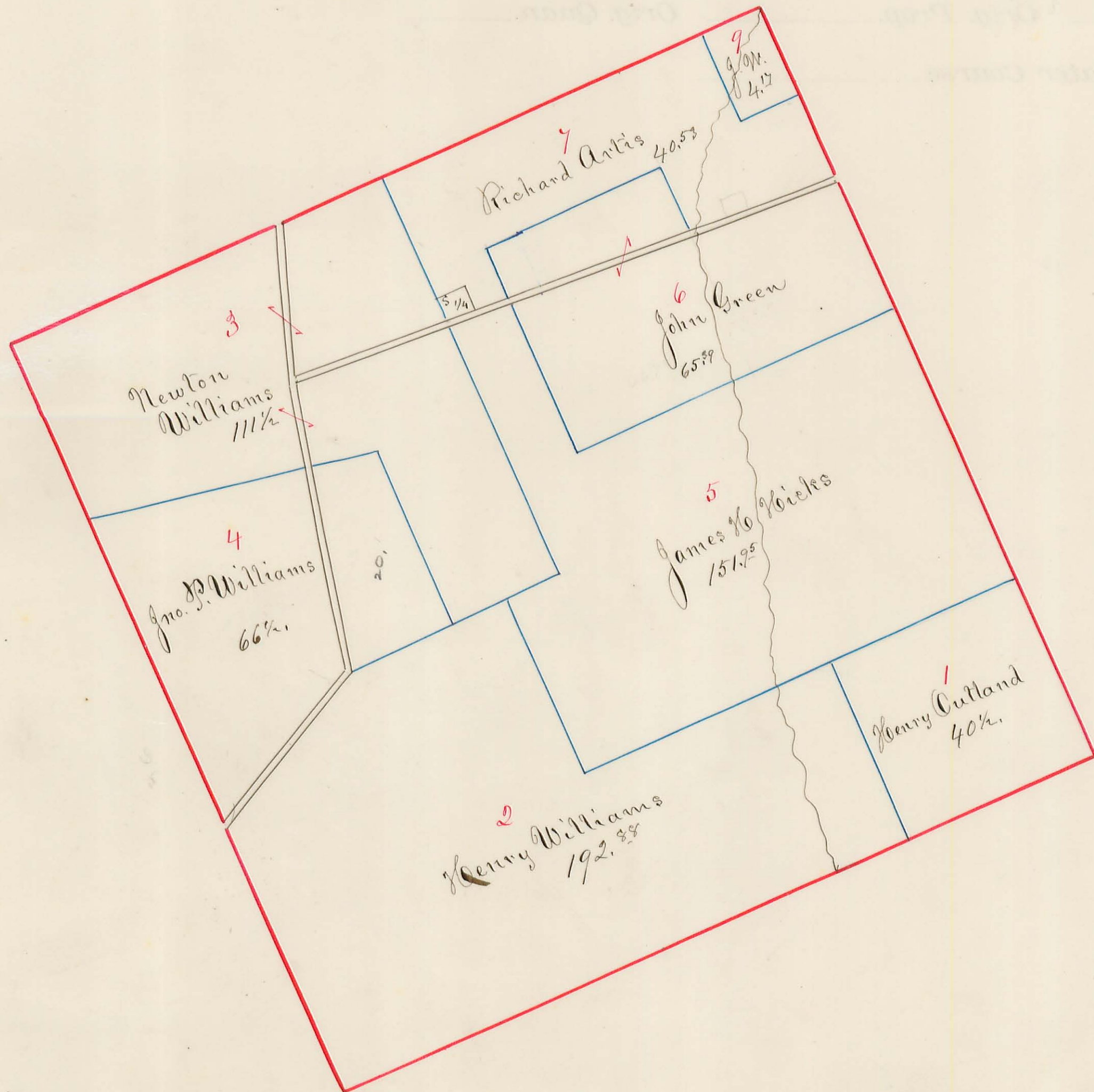

Va. Mil. Surv. No. 3223 Orig. Prop. H. Haney Orig. Quan. 640

Water Course Mad River

(3.)

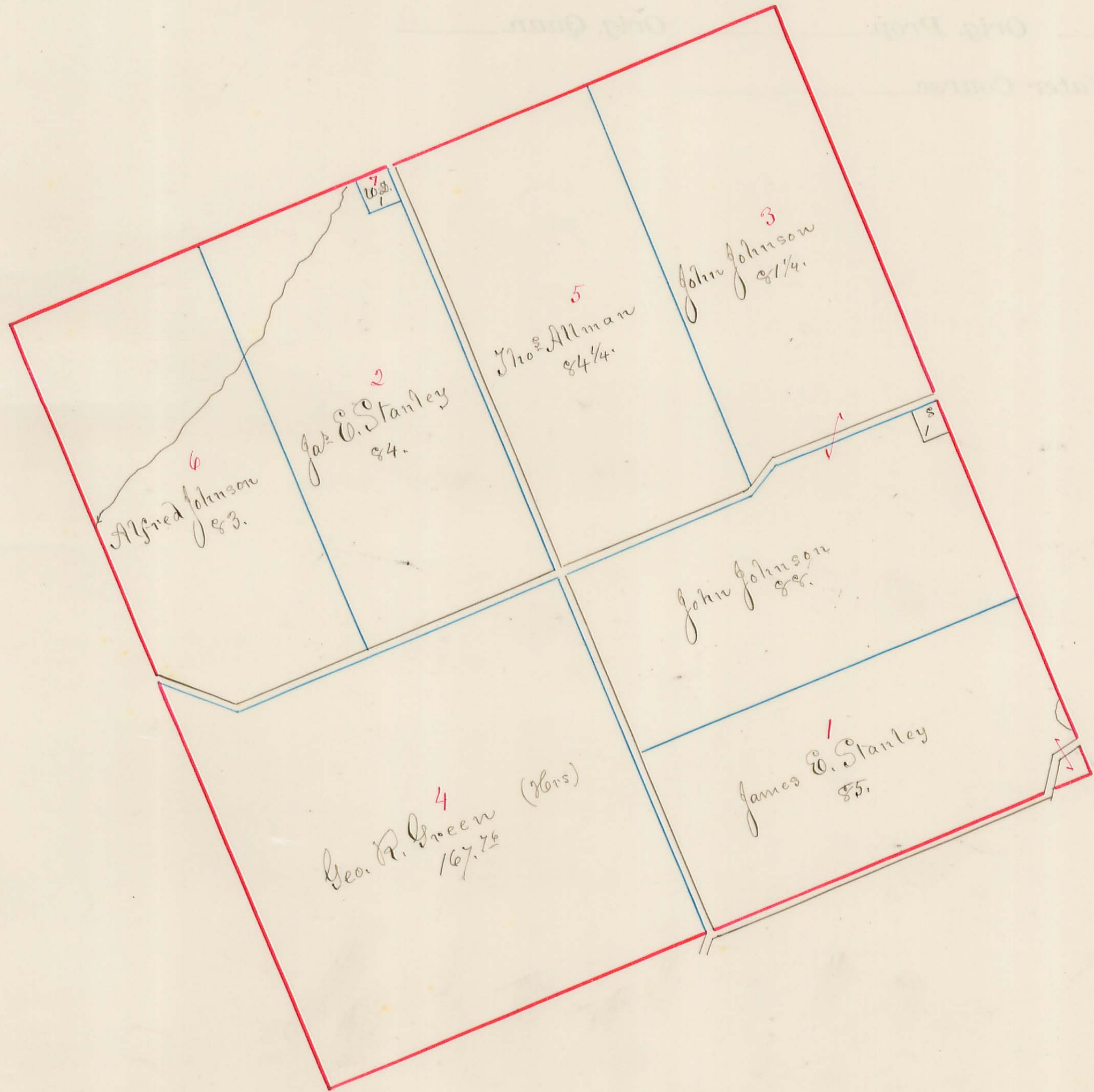

Va. Mil. Surv. No. 3224 Orig. Prop. W. Nancy Orig. Quan. 640

Water Course Mad River

(4.)

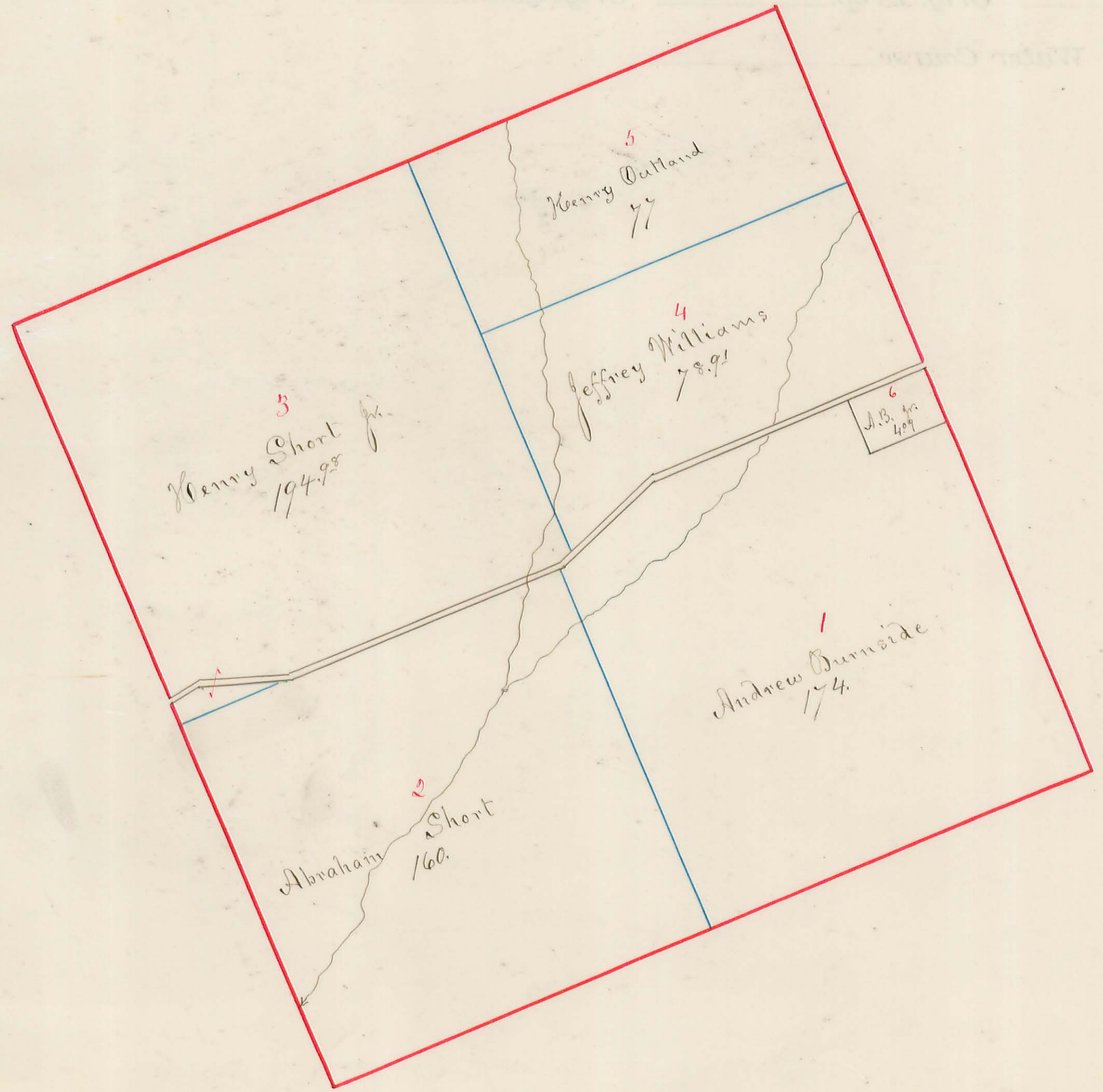

Va. Mil. Surv. No. 5225 Orig. Prop. A. G. Smith Orig. Quan. 640
Water Course Mad River

(5.)

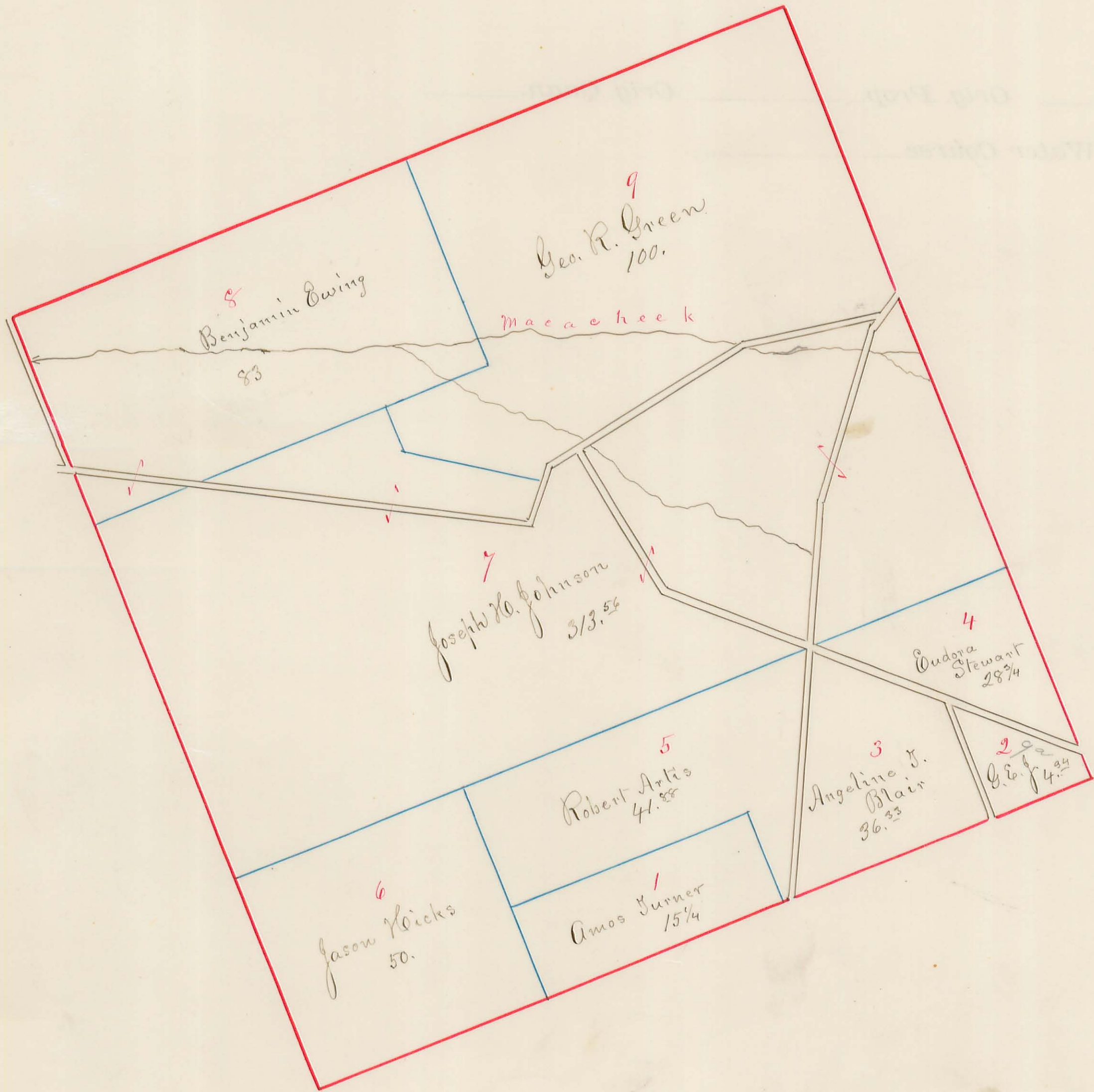

Va. Mil. Surv. No. 3226 Orig. Prop. *A. J. Smith* Orig. Quan. 640
Water Course *Mad River*

(6.)

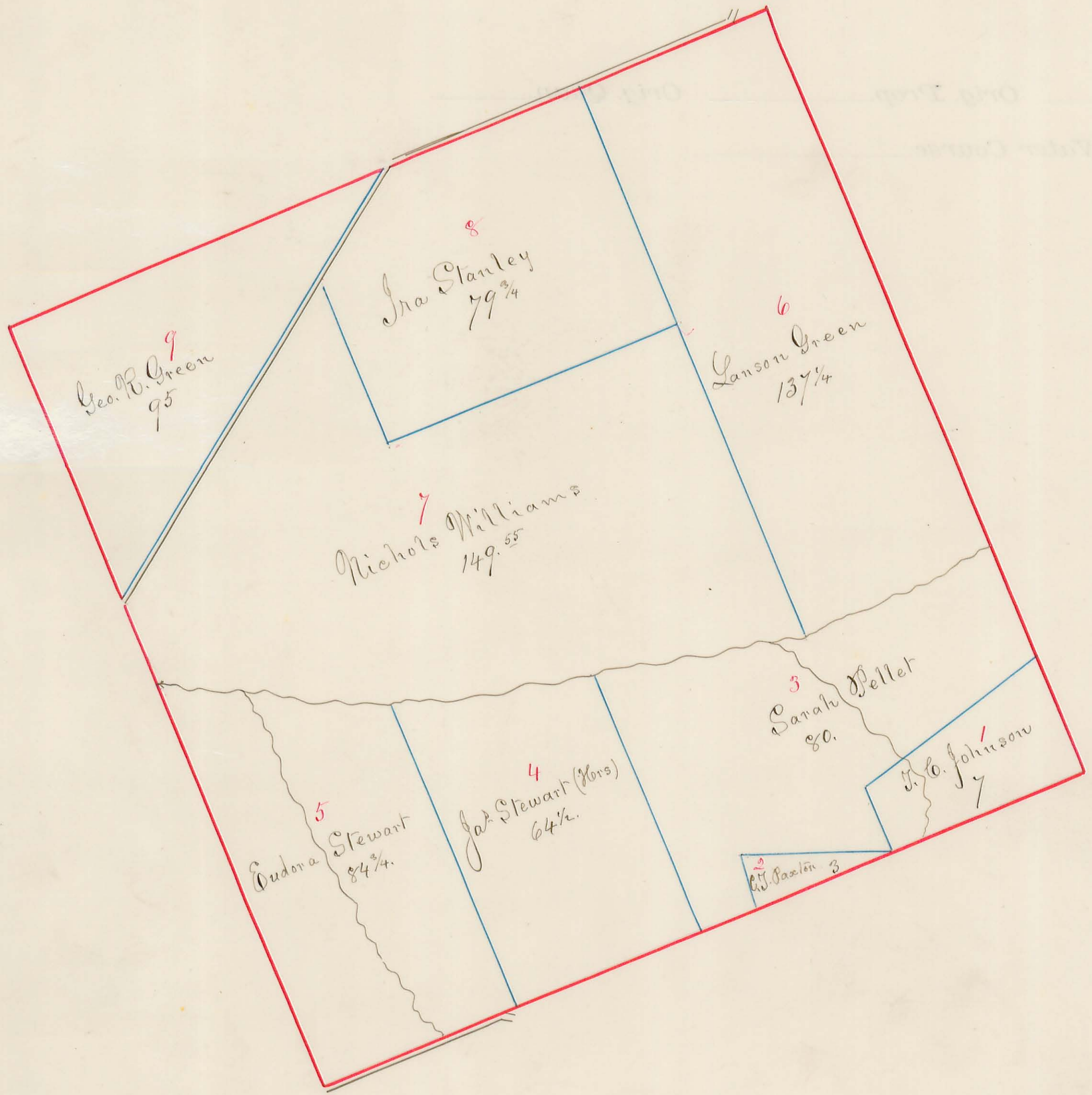

Va. Mil. Surv. No. 3227 Orig. Prop. A. J. Smith Orig. Quan. 640
Water Course Mad River

(7)

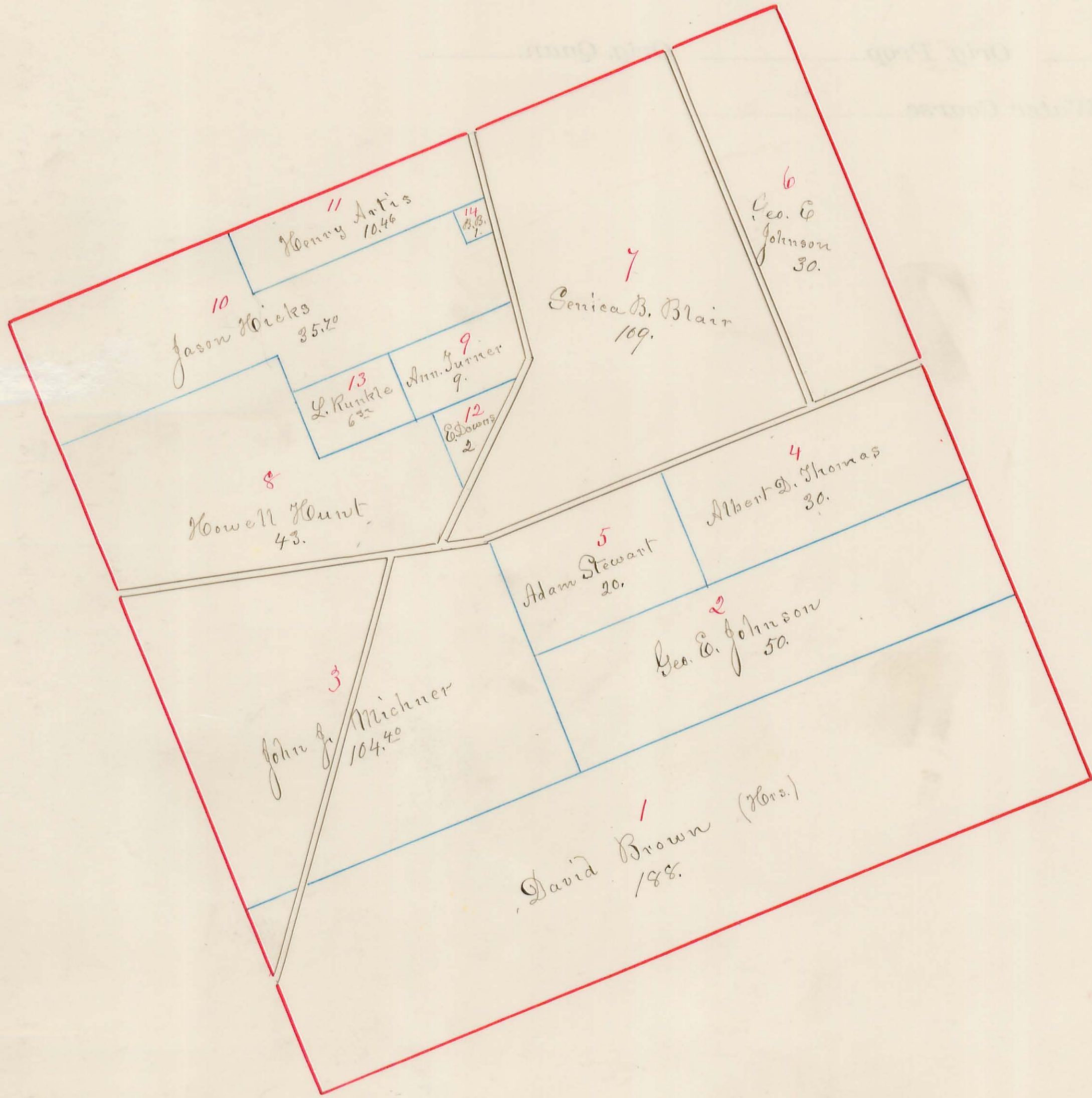

Va. Mil. Surv. No. 3228 Orig. Prop. A. J. Smith Orig. Quan. 640

Water Course Mad River

(8.)

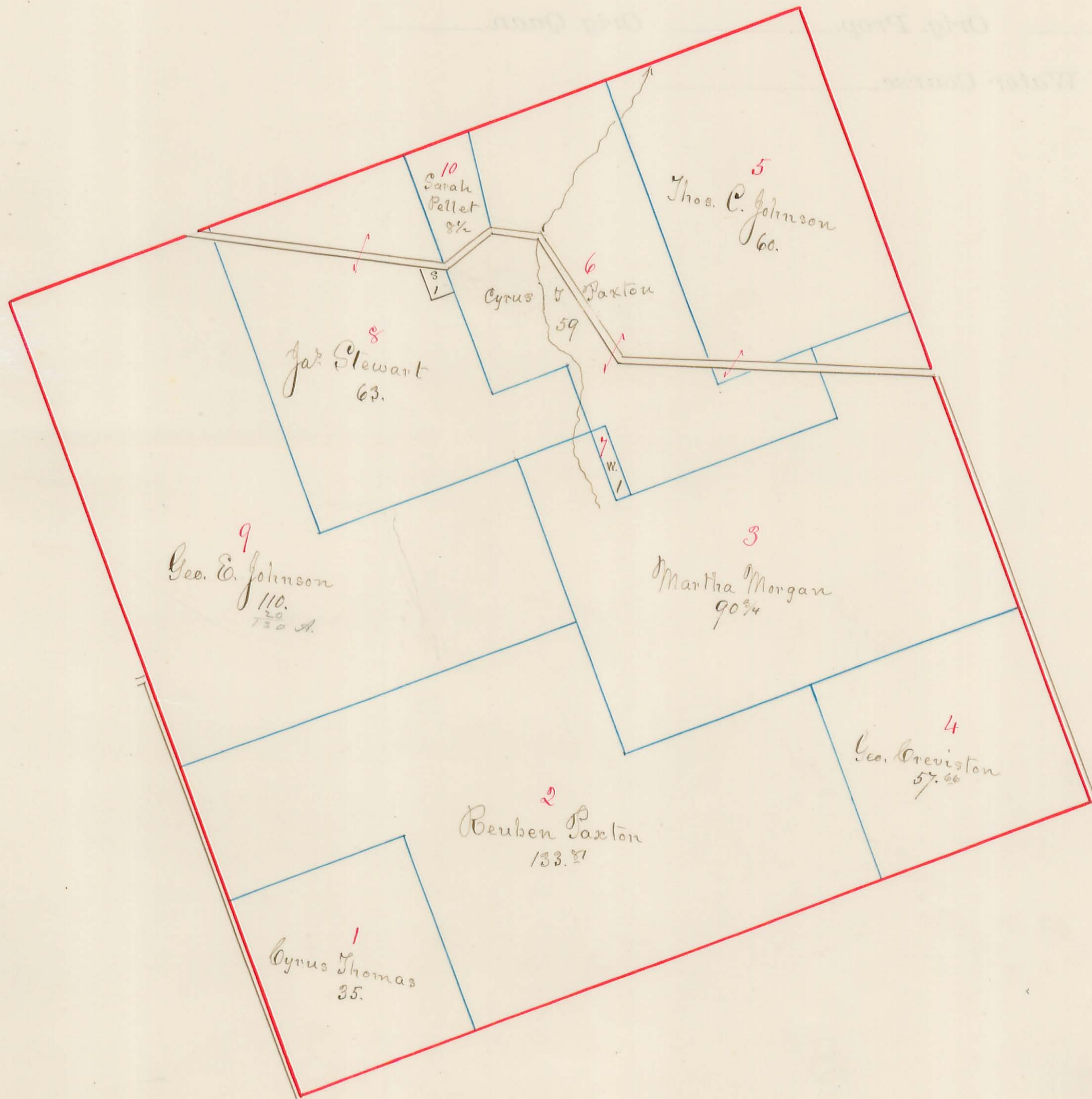

Va. Mil. Surv. No. 3229 Orig. Prop. A. G. Smith Orig. Quan. 640

Water Course Mad River

(2.)

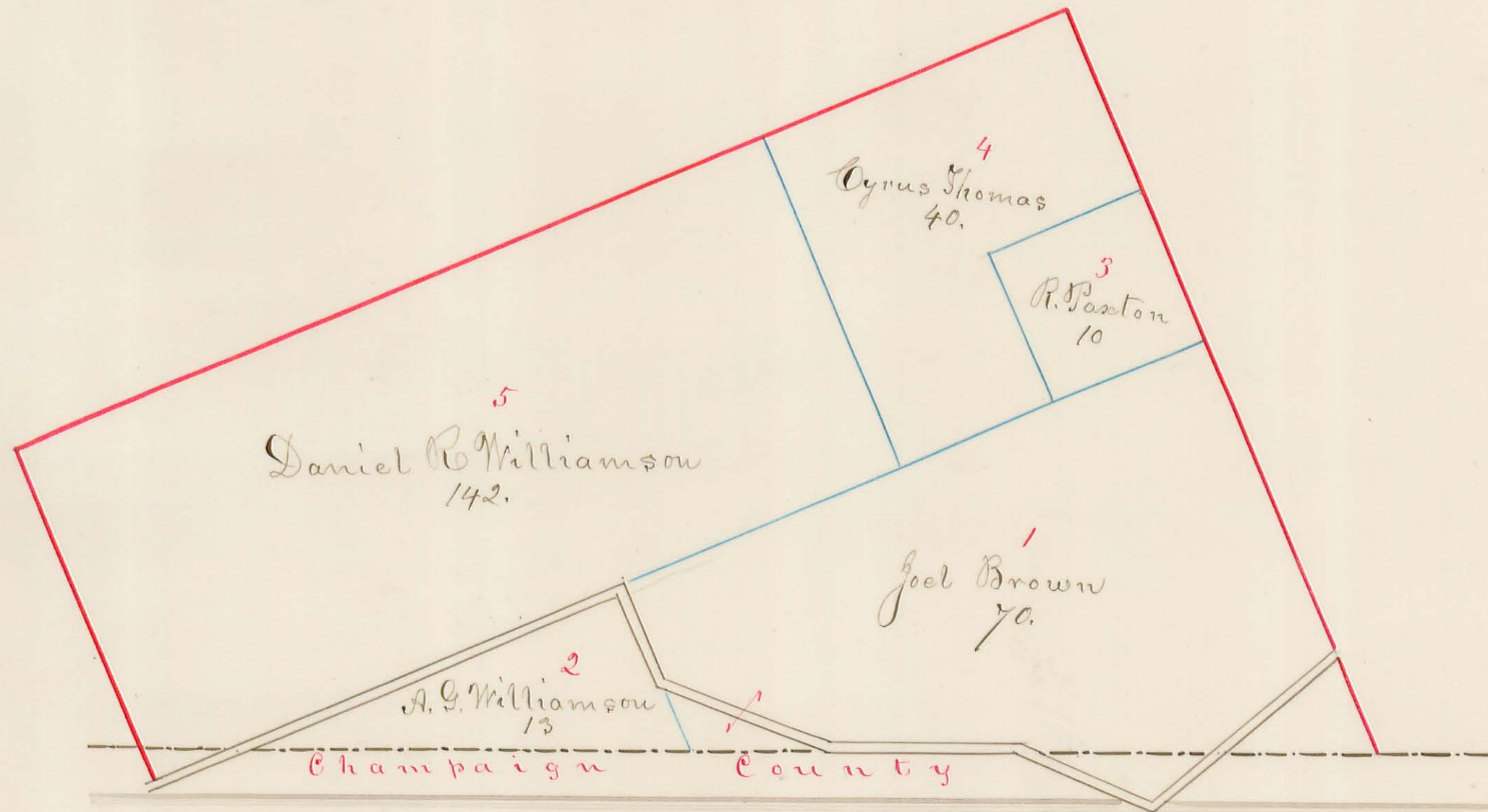

Va. Mil. Surv. No. 3230 Orig. Prop. A. J. Smith Orig. Quan. 640

Water Course Mad River

(10.)

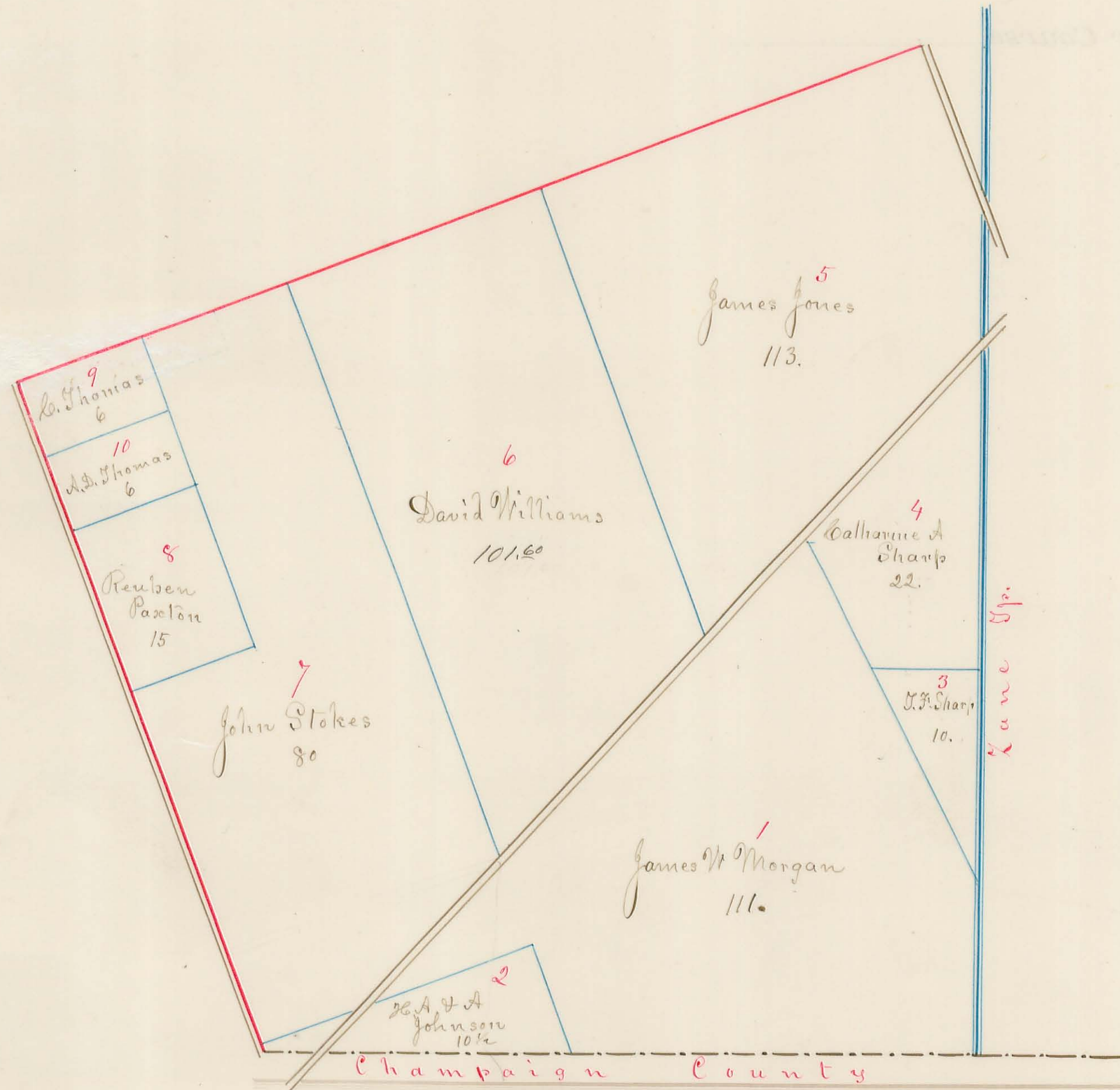

Va. Mil. Surv. No. 3242 Orig. Prop. H. Kearney Orig. Quan. 106 1/2

Water Course Mad River

(11.)

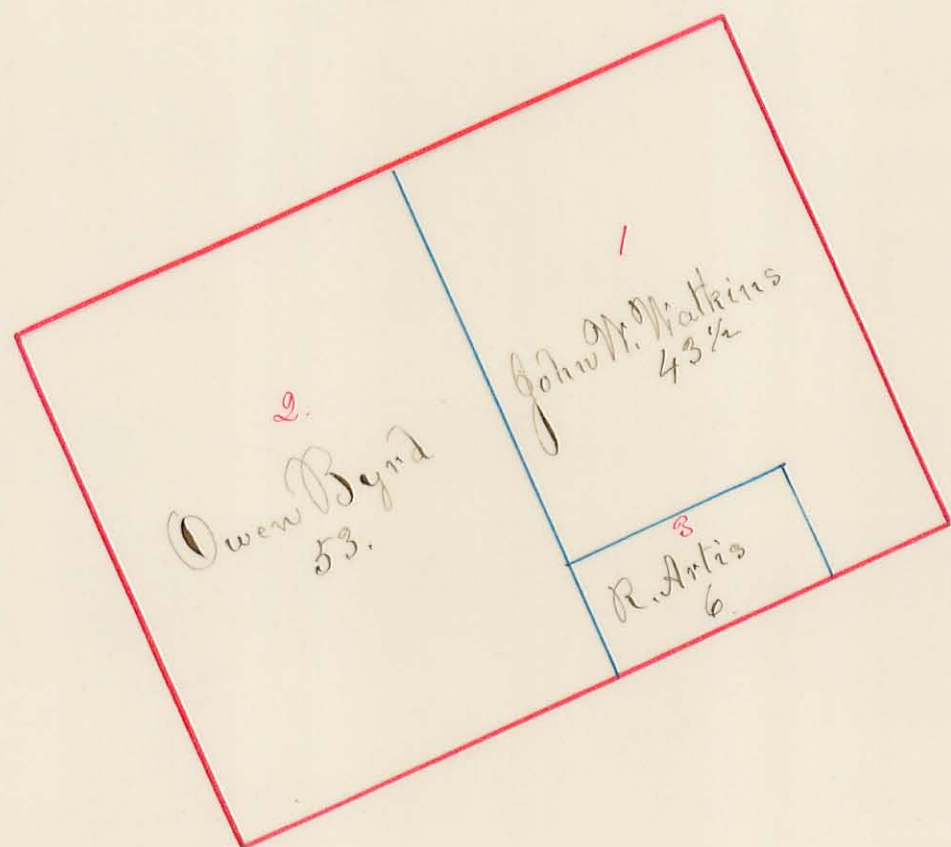

Va. Mil. Surv. No. 4479 Orig. Prop. Northington Orig. Quan. 800
Water Course Mad River

(12.)

West part of Survey

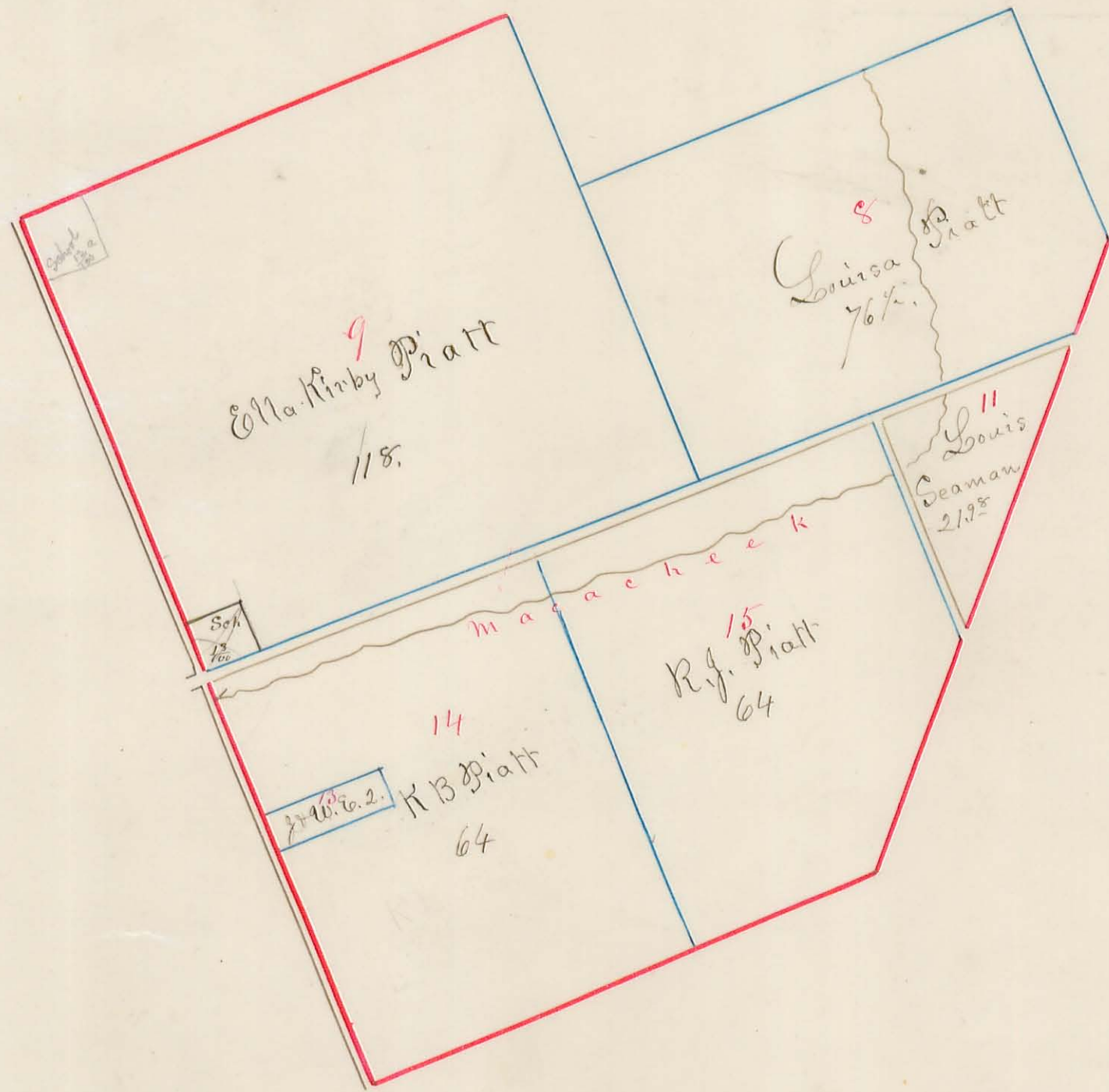

E. part of Survey

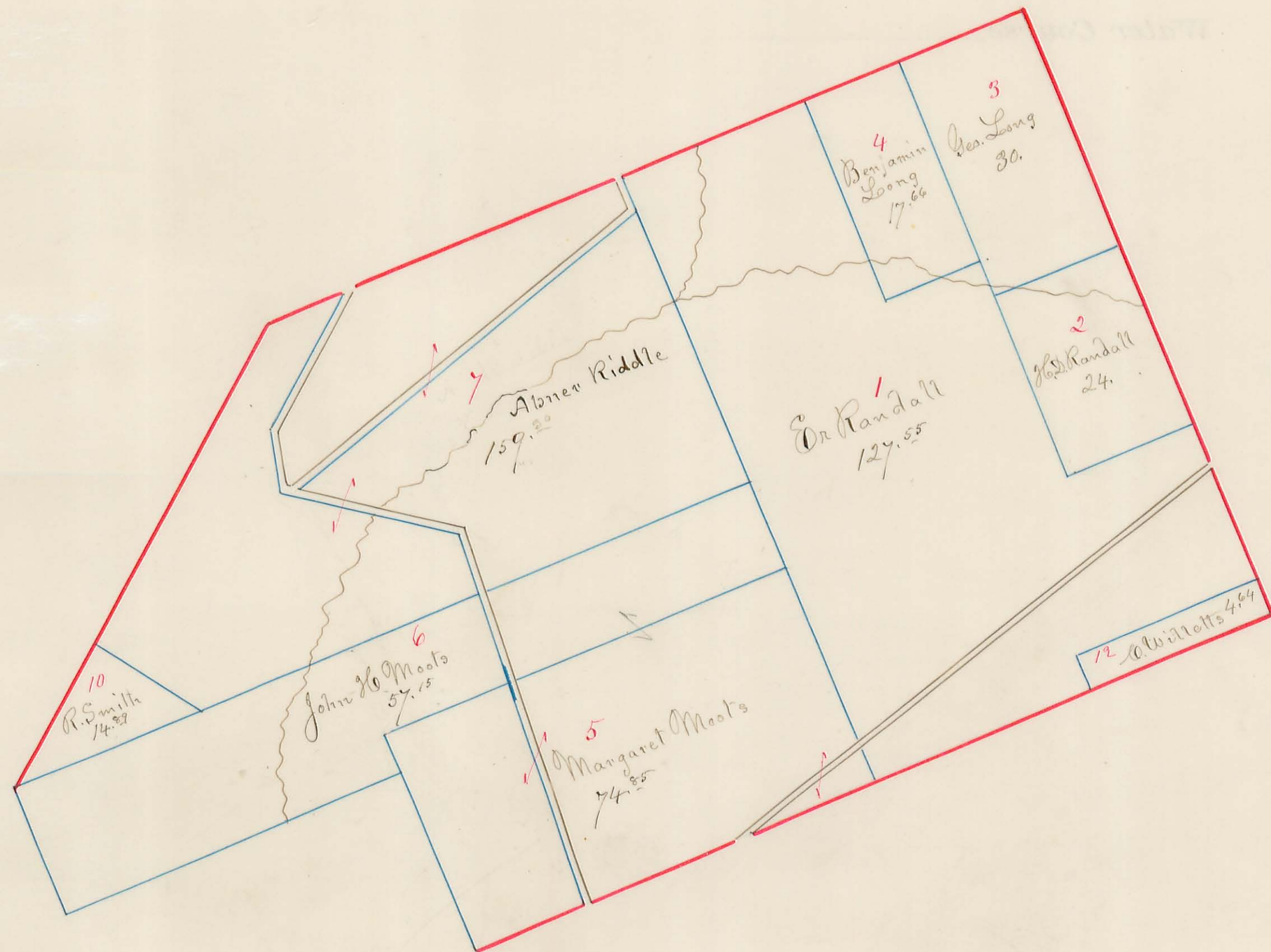

Va. Mil. Surv. No. 4492 Orig. Prop. Jesse Davis Orig. Quan. 2000

Water Course Mad River

(14.)

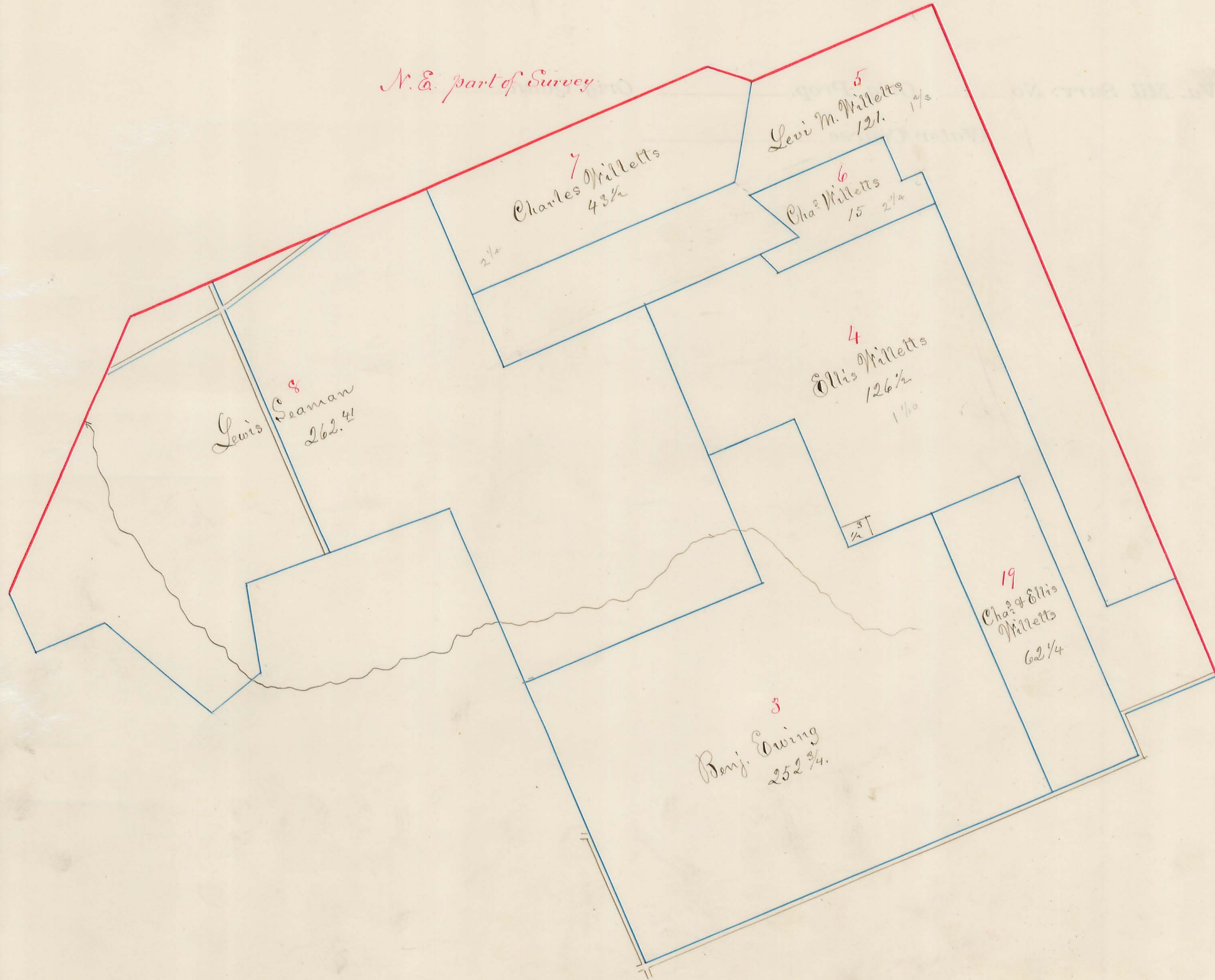

Va. Mil. Surv. No. 4492 Orig. Prop. Jesse Davis Orig. Quan. 2000
Water Course Mad River

(15.)

S. E. part of Survey

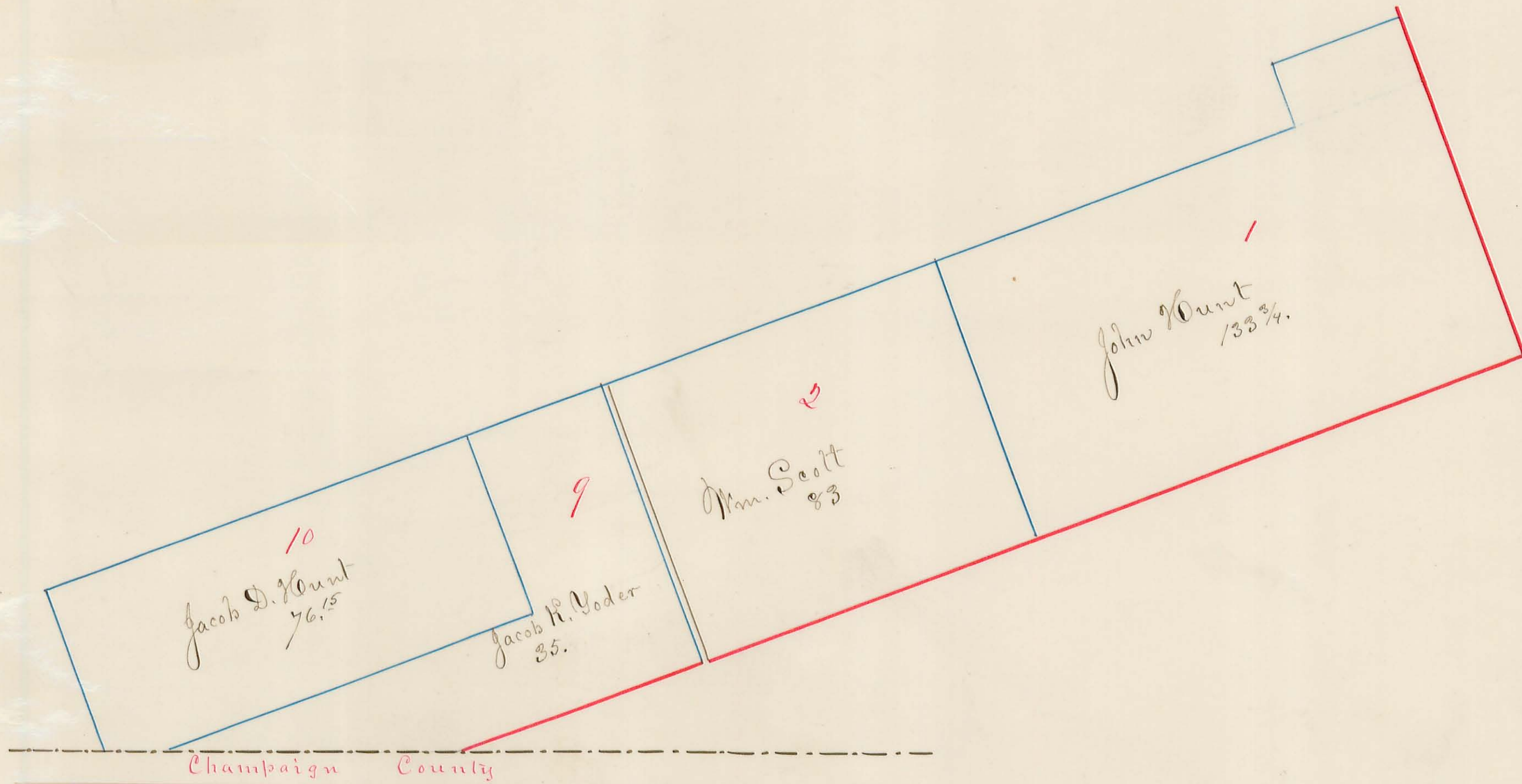

S.W. part of Survey

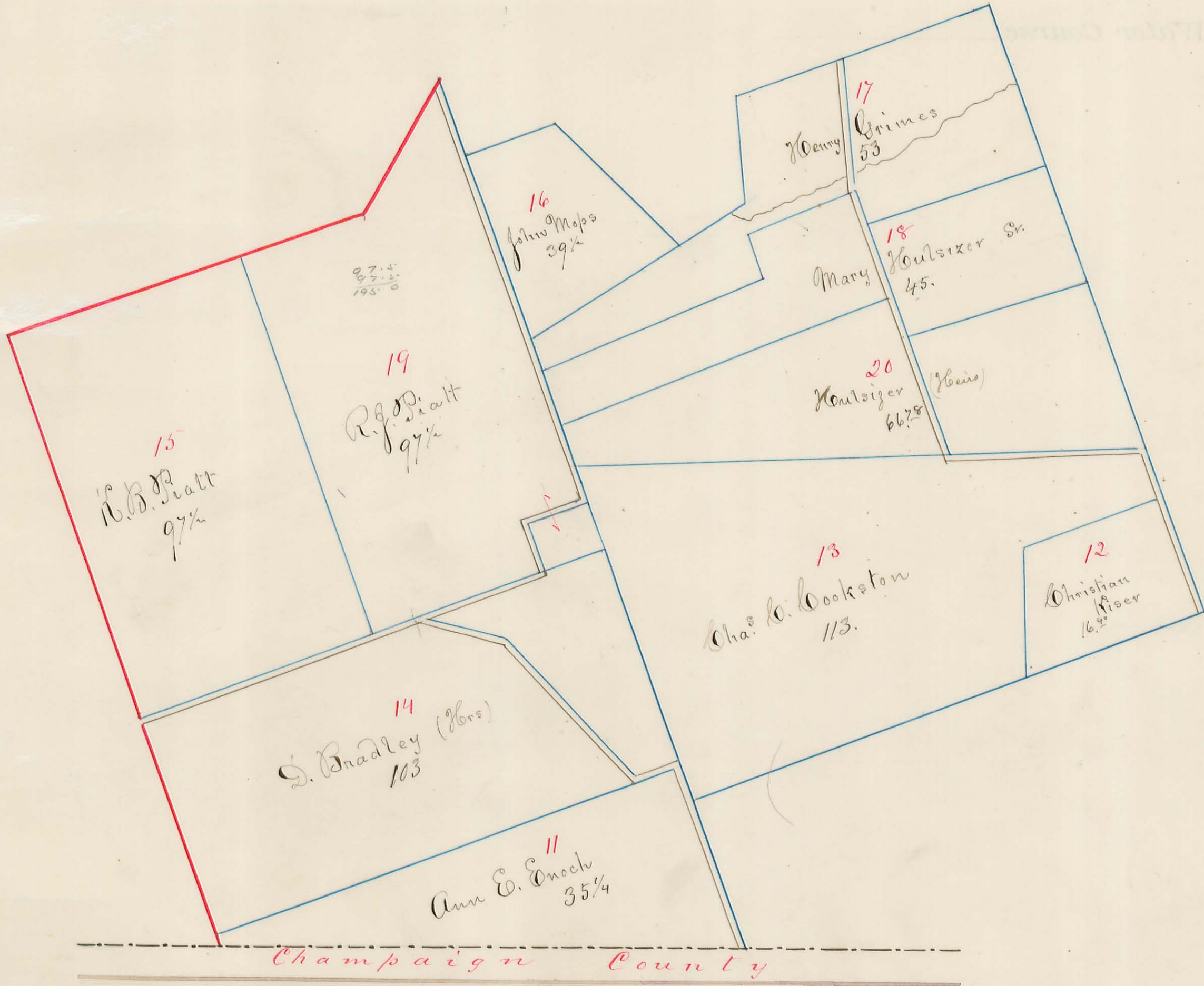

Va. Mil. Surv. No. 4497 Orig. Prop. Tho: Parker Orig. Quan. 492 \forall 3138

Water Course Mad River

(17.)

No. 3138.

Jefferson Sp.

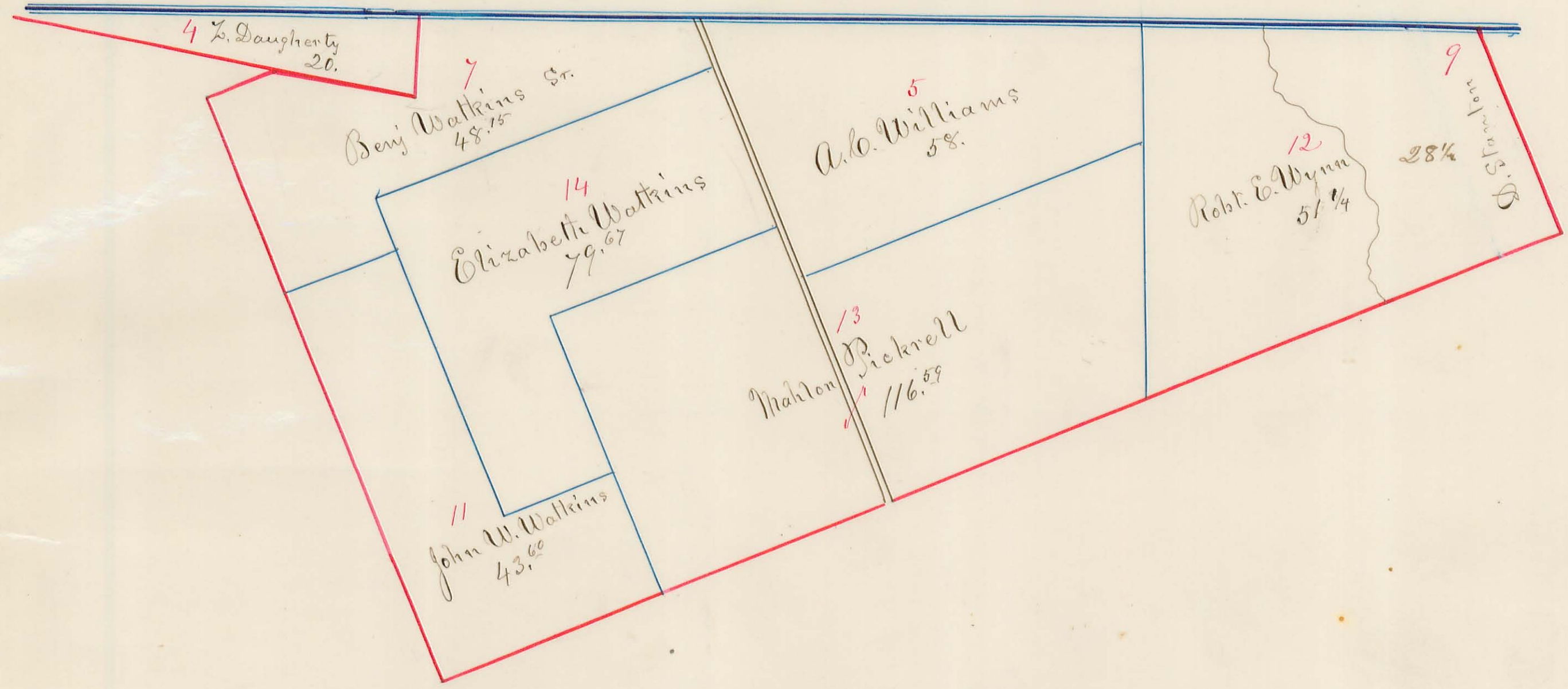

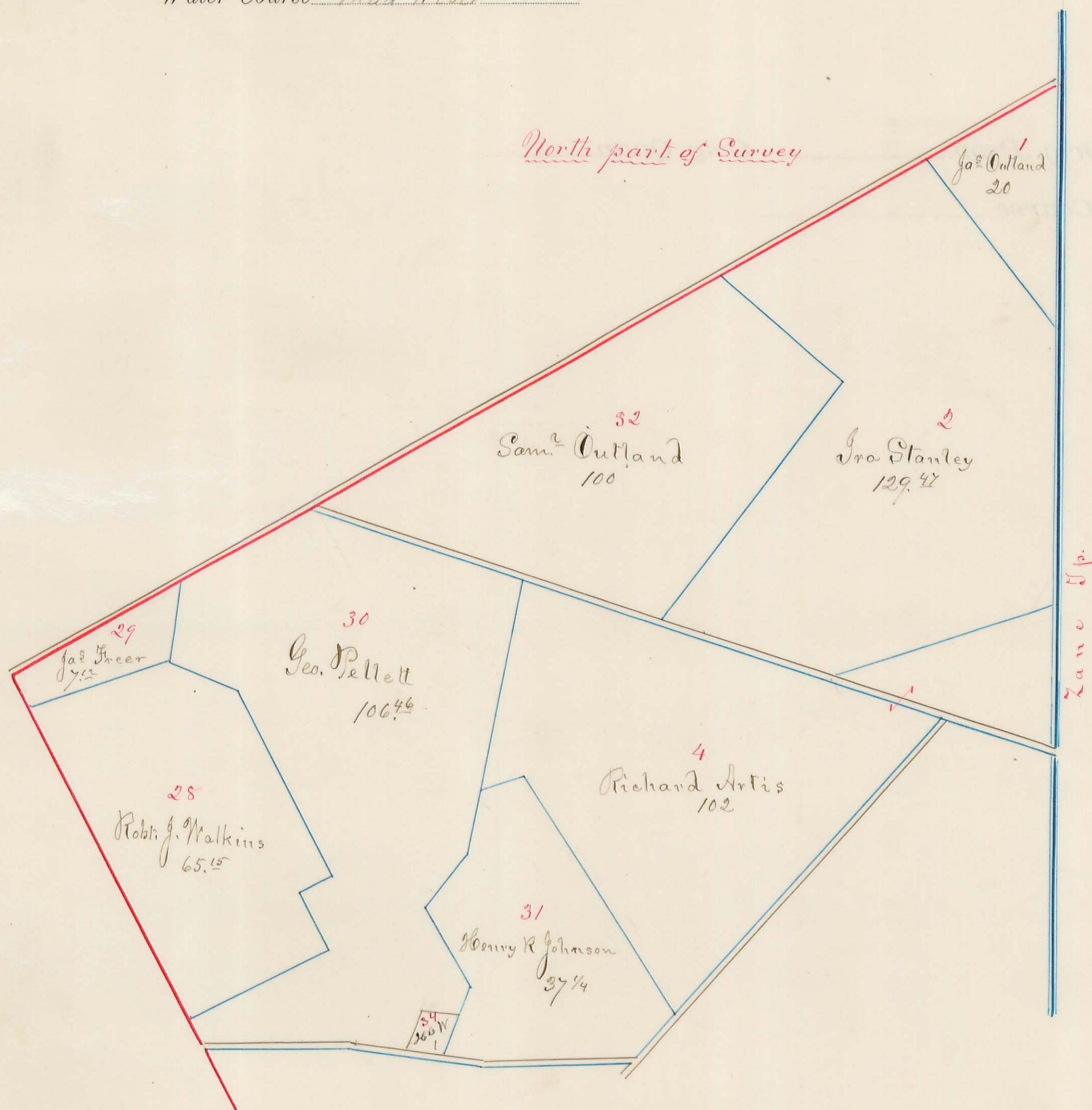

Va. Mil. Surv. No. 4570 Orig. Prop. R. Kemmer Orig. Quan. 3000

Water Course Darby

(79.)

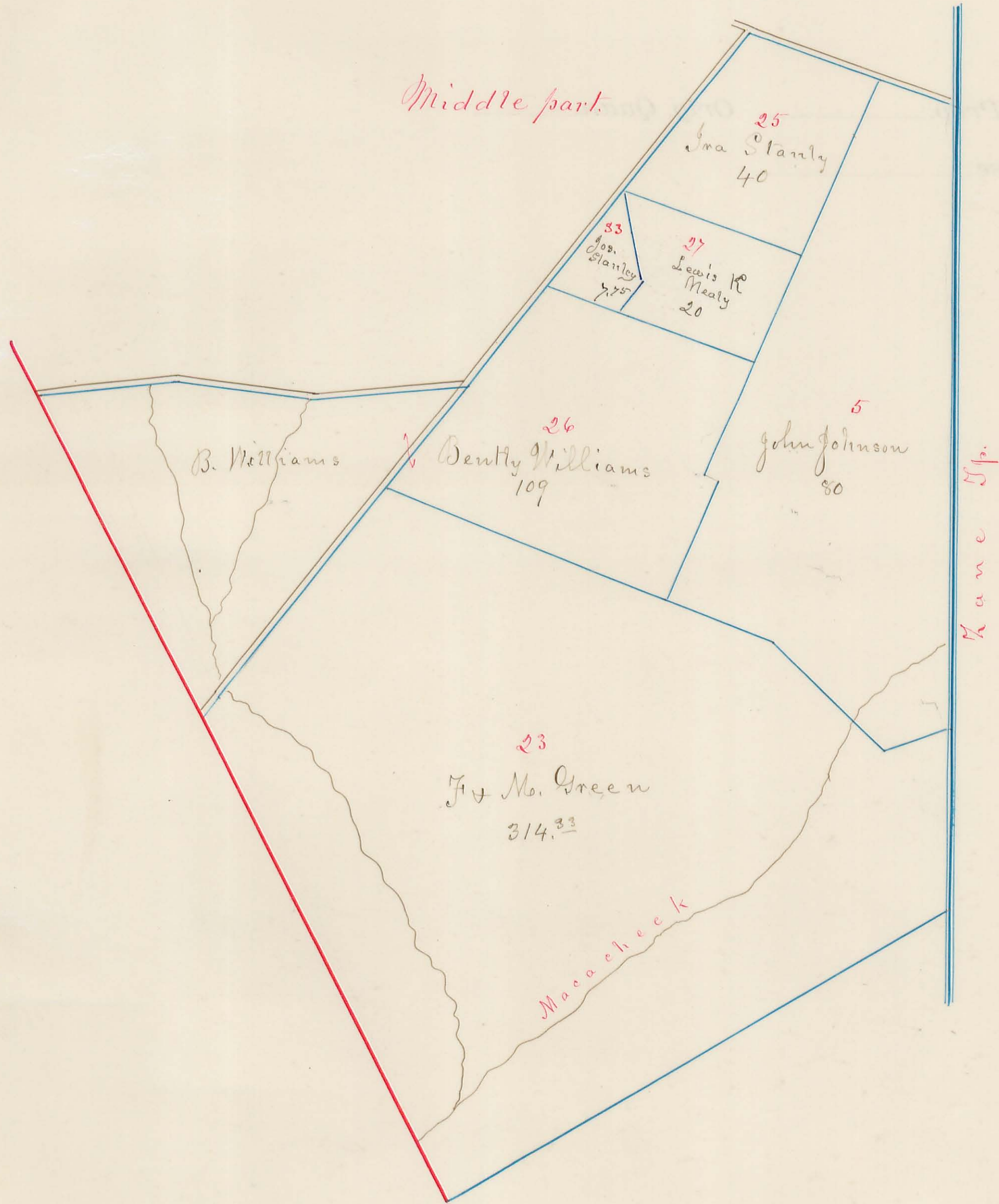

Va. Mil. Surv. No. 4570 Orig. Prop. R. Hannon Orig. Quan. 3000

Water Course Darby

(20.)

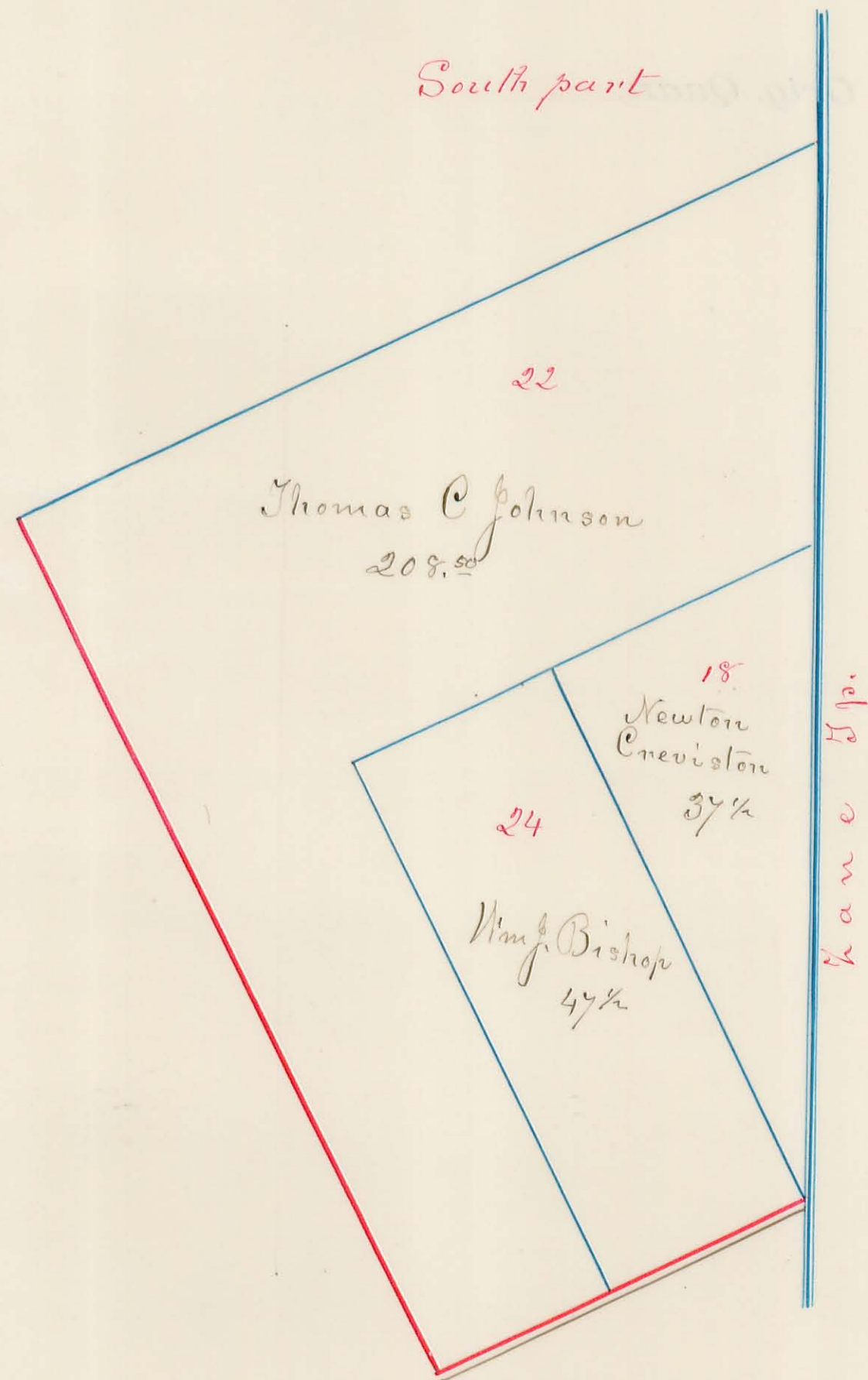

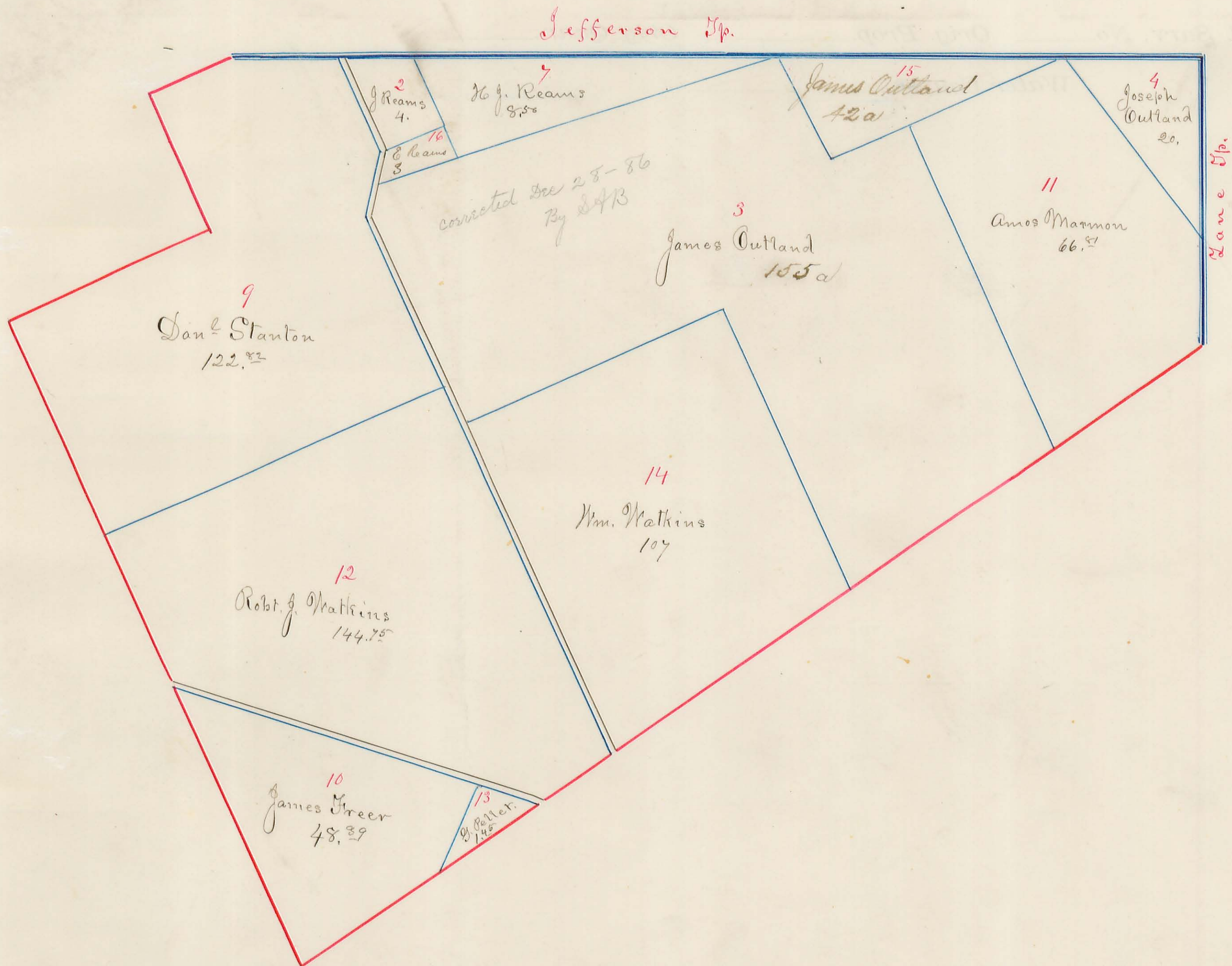

Va. Mil. Surv. No. 4957 Orig. Prop. James Denny Orig. Quan. 465 & 6449
Water Course Mad River

(22.)

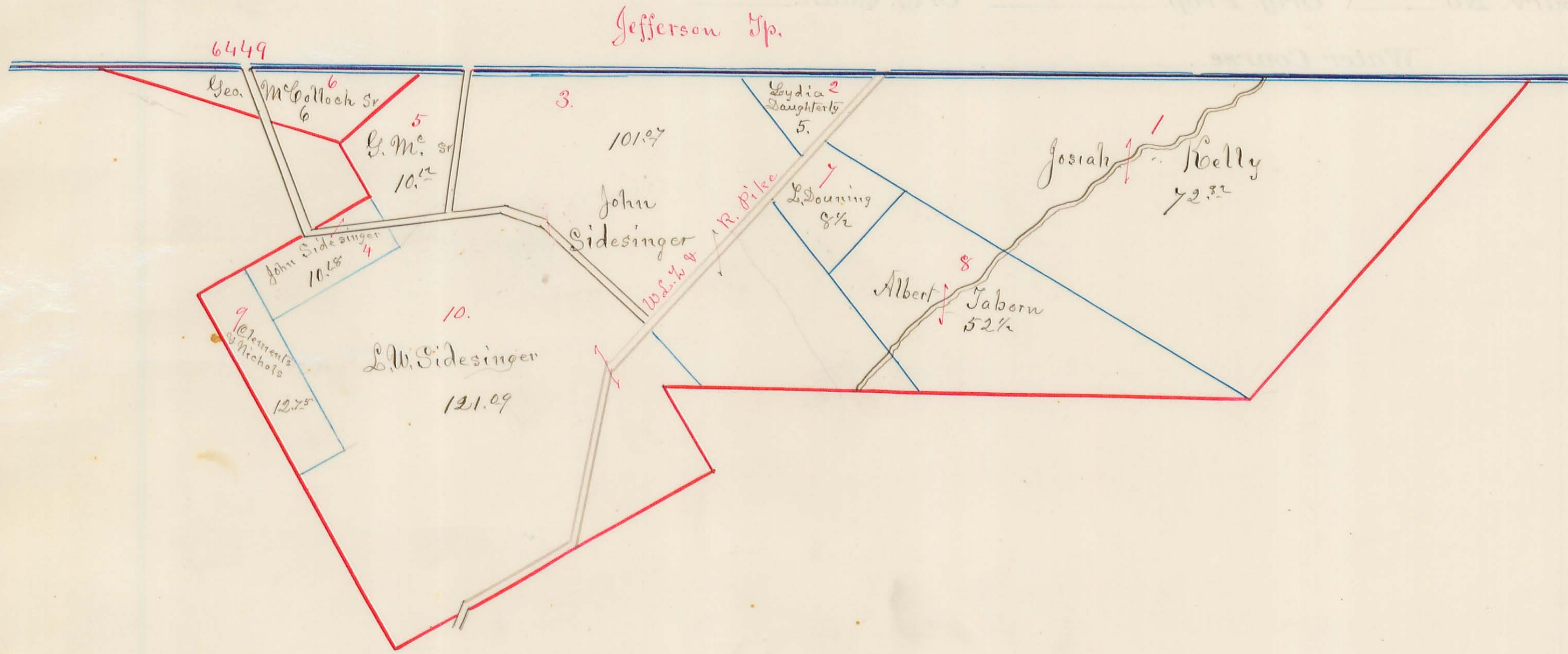

Va. Mil. Surv. No. 5042 Orig. Prop. for Denny Orig. Quan. 270
Water Course Mad River

(23.)

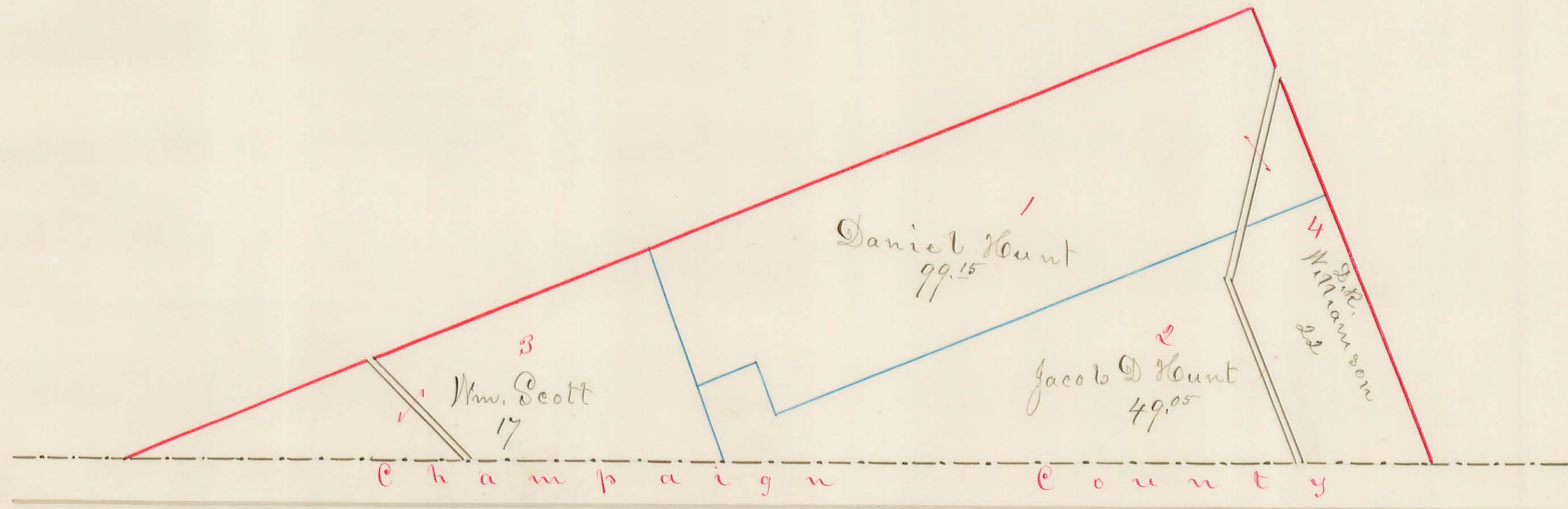

Water Course Mad River

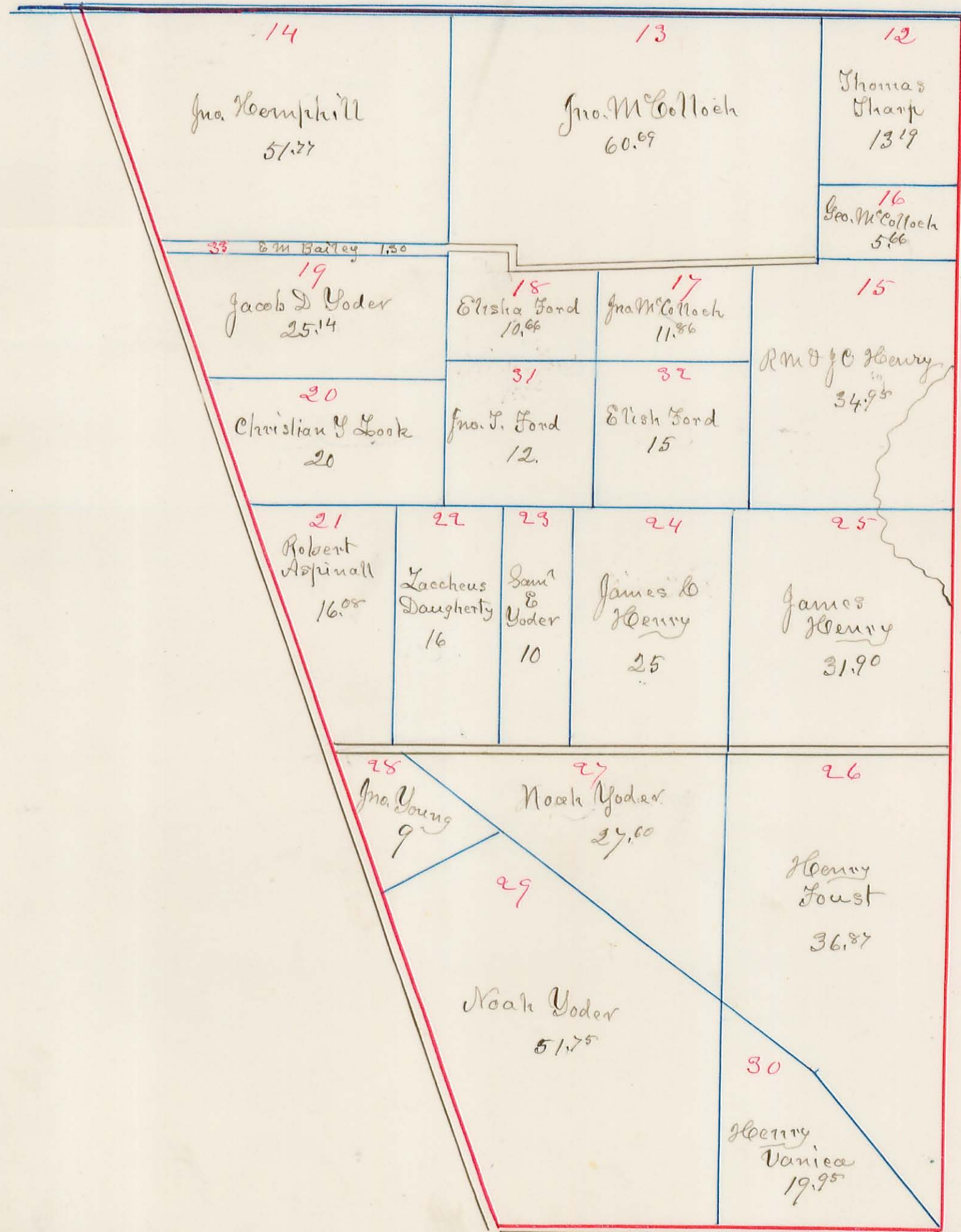

Va. Mil. Surv. No. 6487 Orig. Prop. Jas Galloway Orig. Quan. 46
Water Course Macaheck

V-2220 H. Delay O.L. 100
W.C. Macaheck (25.)

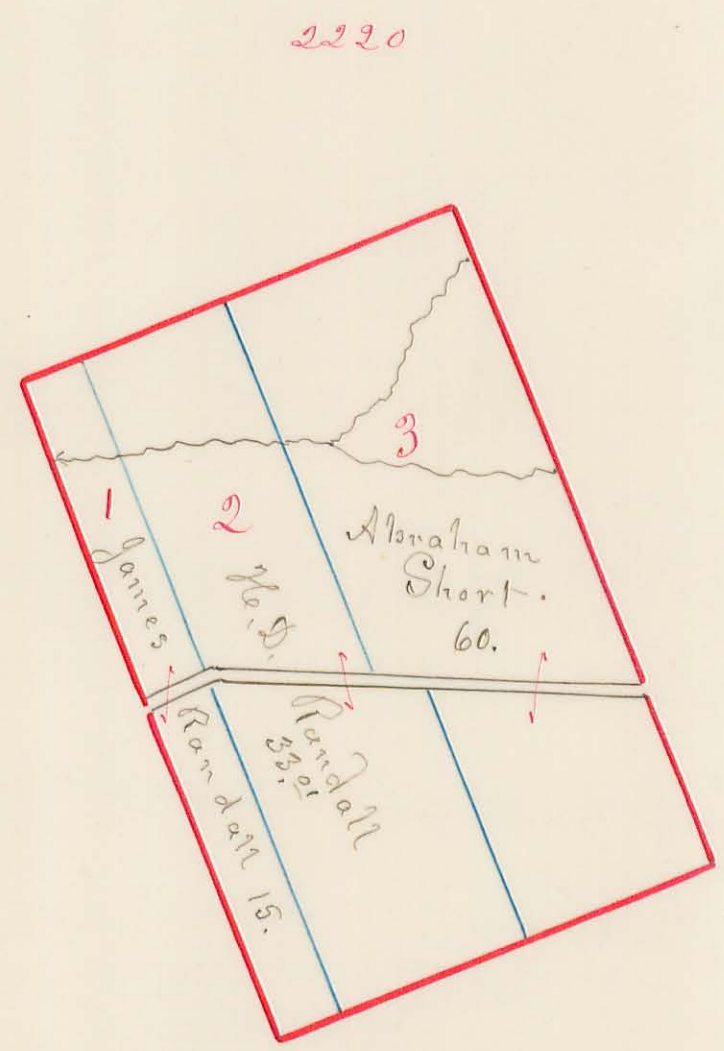
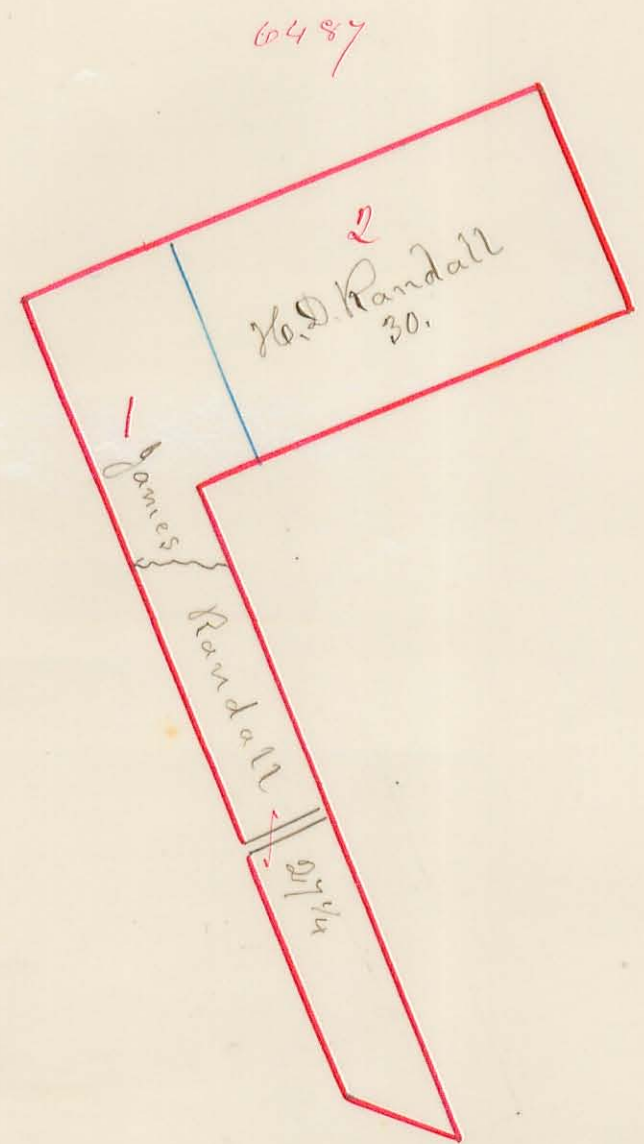

Va. Mil. Surv. No. 6516 Orig. Prop. Walker Orig. Quan. 400

Water Course Mad River

(26.)



Va. Mil. Surv. No. 6762 Orig. Prop. W Dunan Orig. Quan. 50

Water Course Mad River

(27.)

Sarah Nichols
20

Jan^y Henry
62. 50

Va. Mil. Surv. No. 999 Orig. Prop. 11/11/11 Orig. Quan. 100

Water Course 11/11/11

(28.)

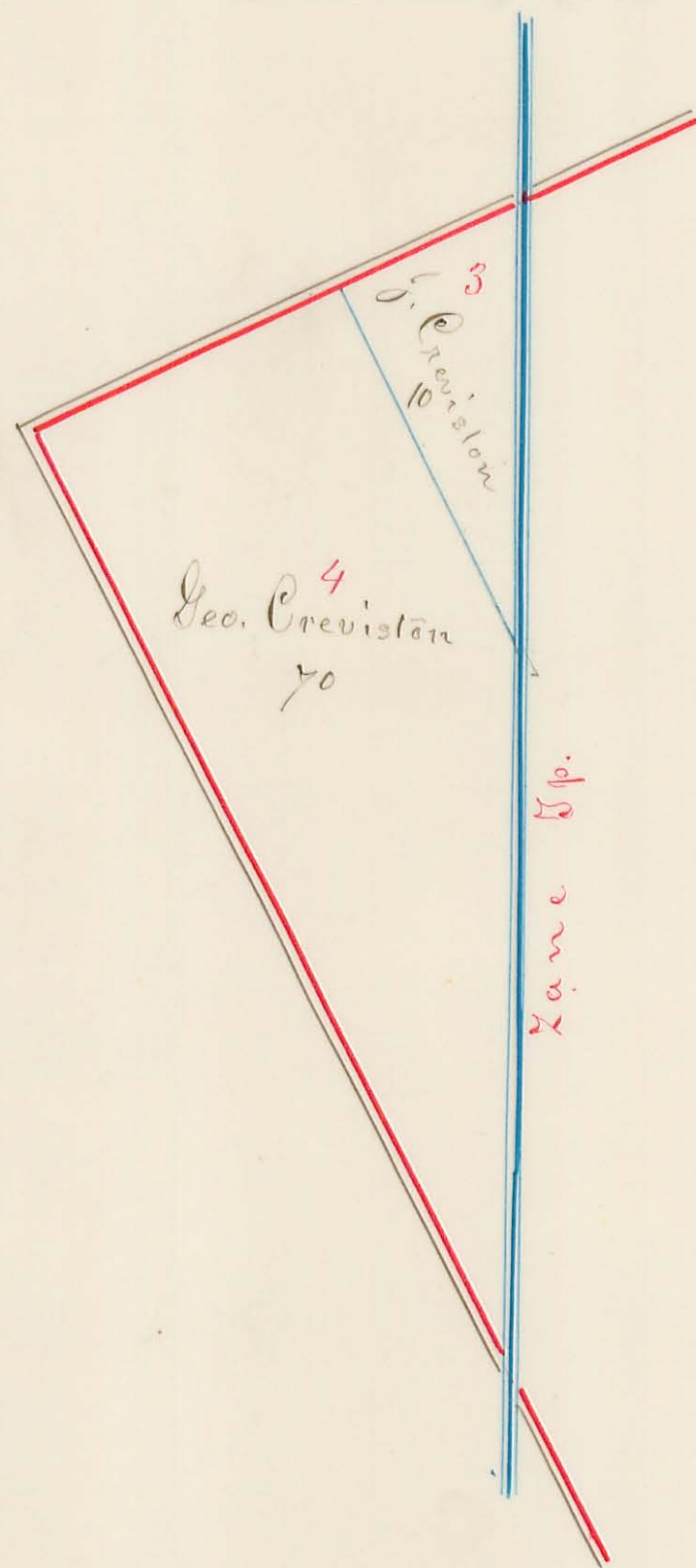

Va. Mil. Surv. No. 9493 Orig. Prop. H. Dunn Orig. Quan. 70
Water Course Mad River

(29.)

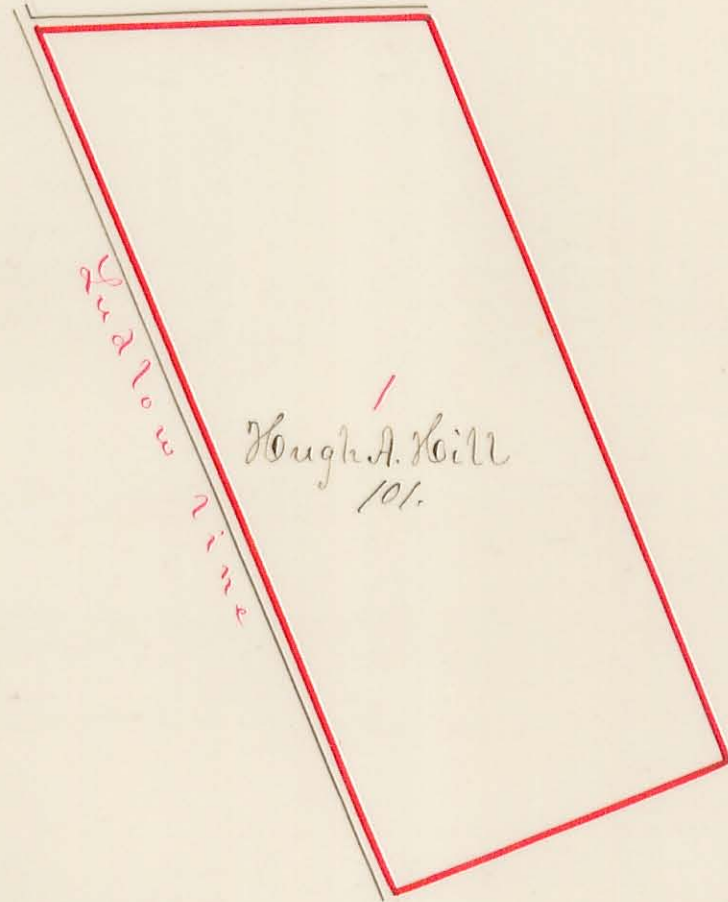

Va. Mil. Surv. No. 10091 Orig. Prop. C. Wallace Orig. Quan. 130

Water Course Mad River

(30.)

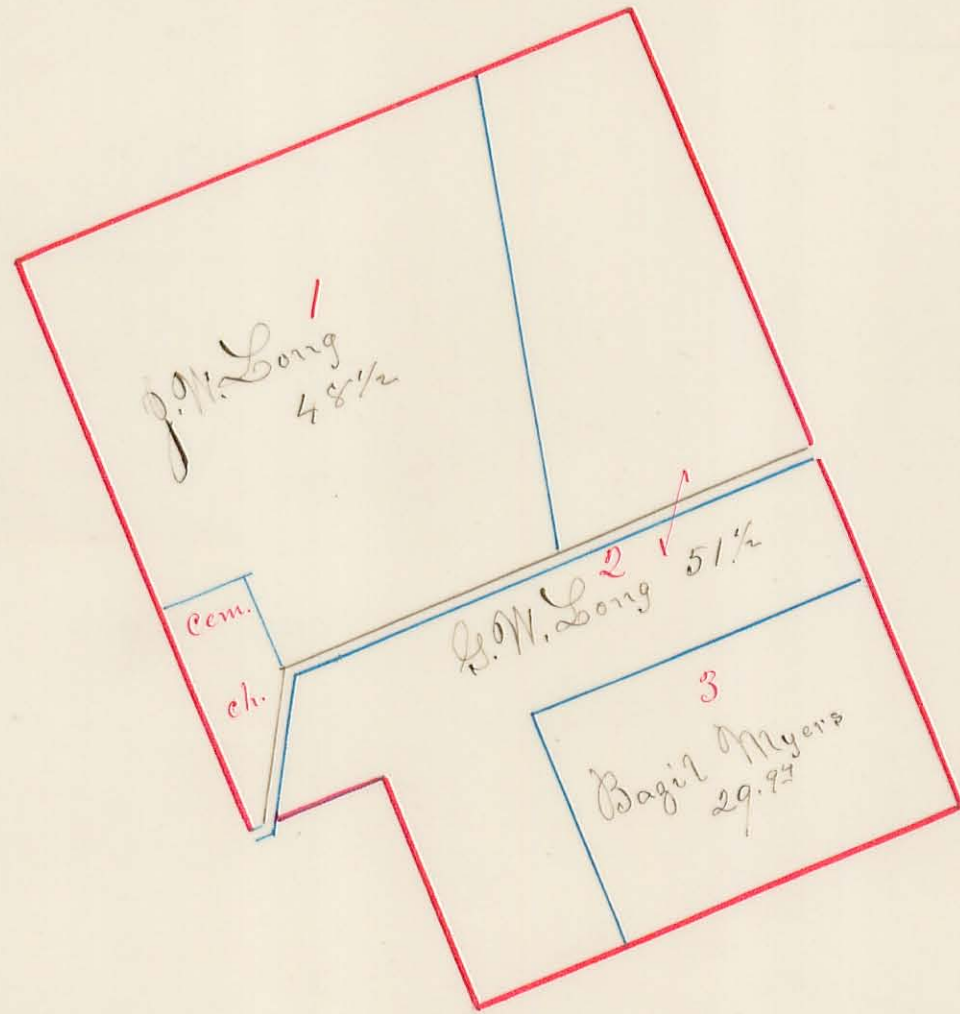

Va. Mil. Surv. No. 10853 Orig. Prop. W. Dunn Orig. Quan. 135

Water Course Mad River

(31.)

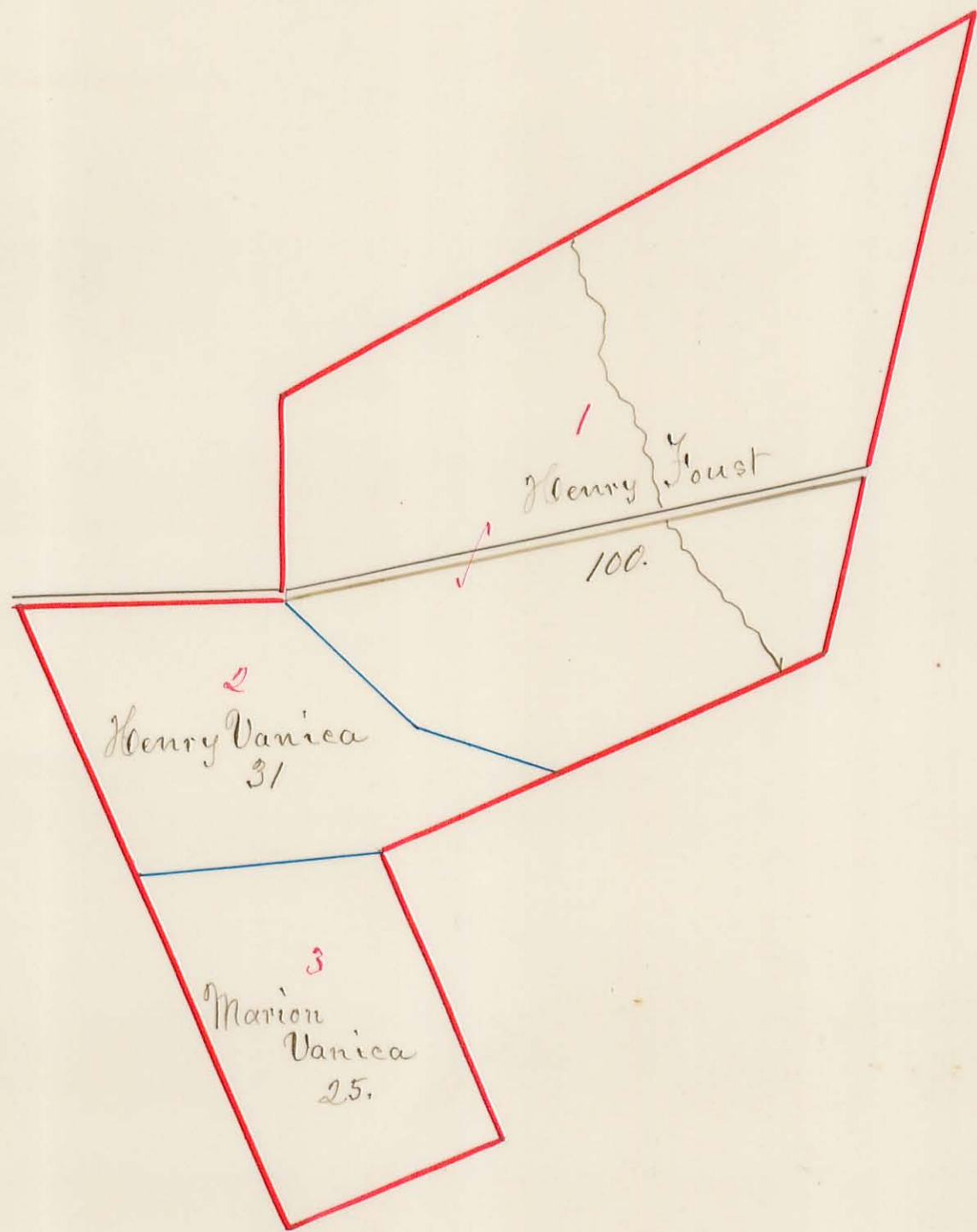

Va. Mil. Surv. No. 12099 Orig. Prop. Jno. Evans Orig. Quan. 400
Water Course Mad River

(32.)

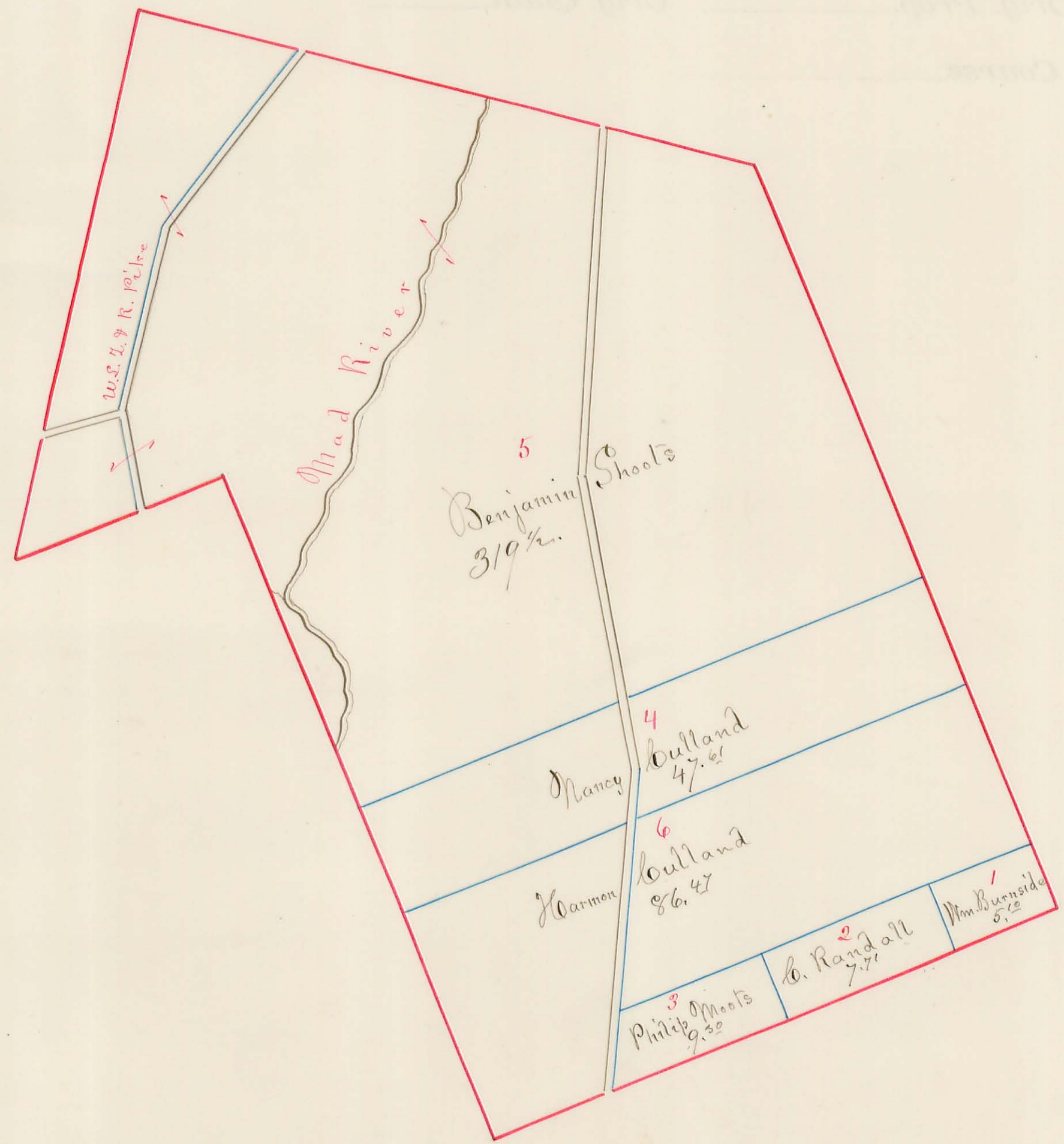

Va. Mil. Surv. No. $\frac{4403}{4525}$ Orig. Prop. Sam^r Lindley Orig. Quan. 900
Water Course Mad River

(33.)

North part of survey

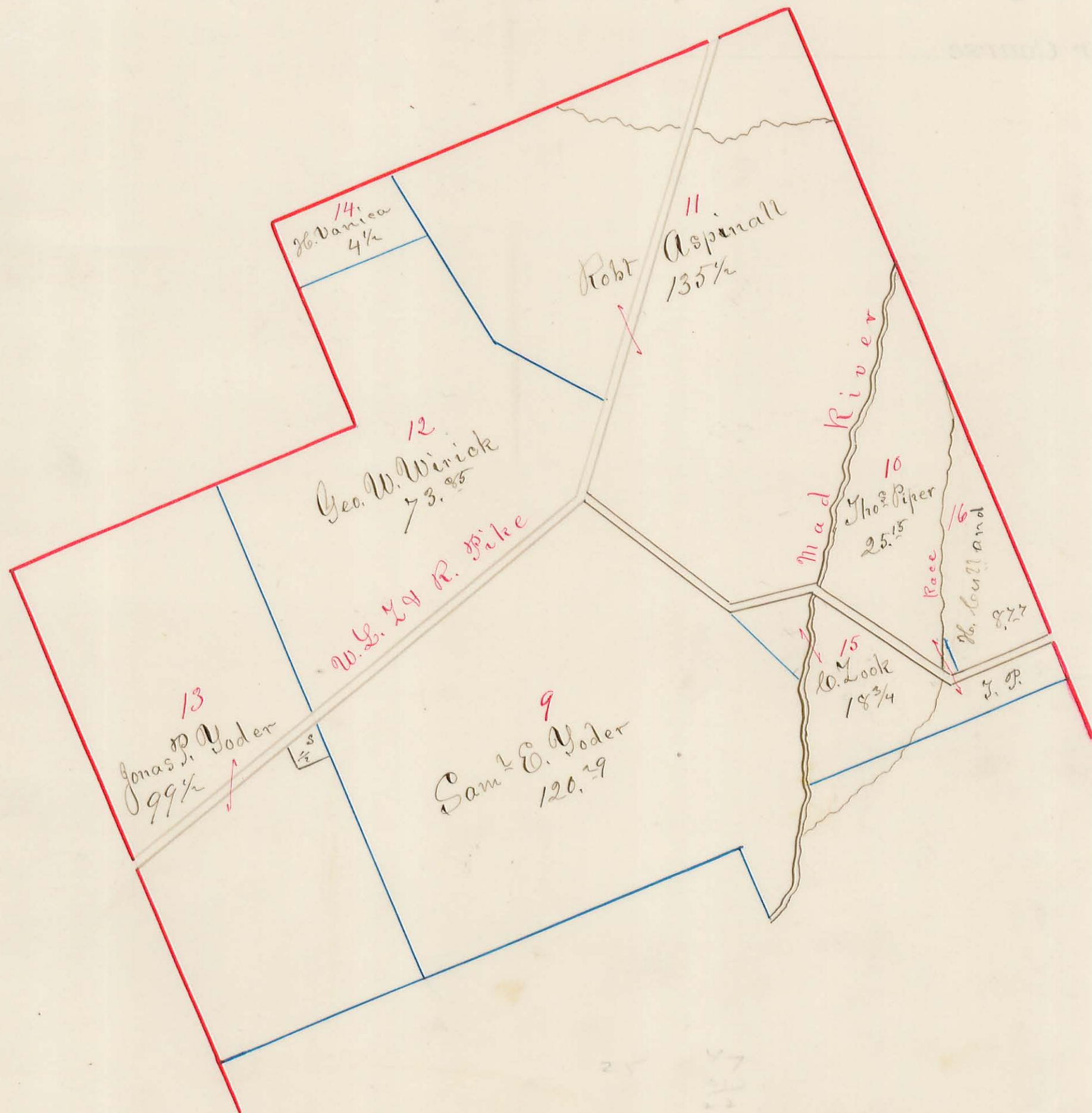

Va. Mil. Surv. No. $\frac{4493}{4525}$ Orig. Prop. S. Findley Orig. Quan. 900
Water Course Mad River

(34.)

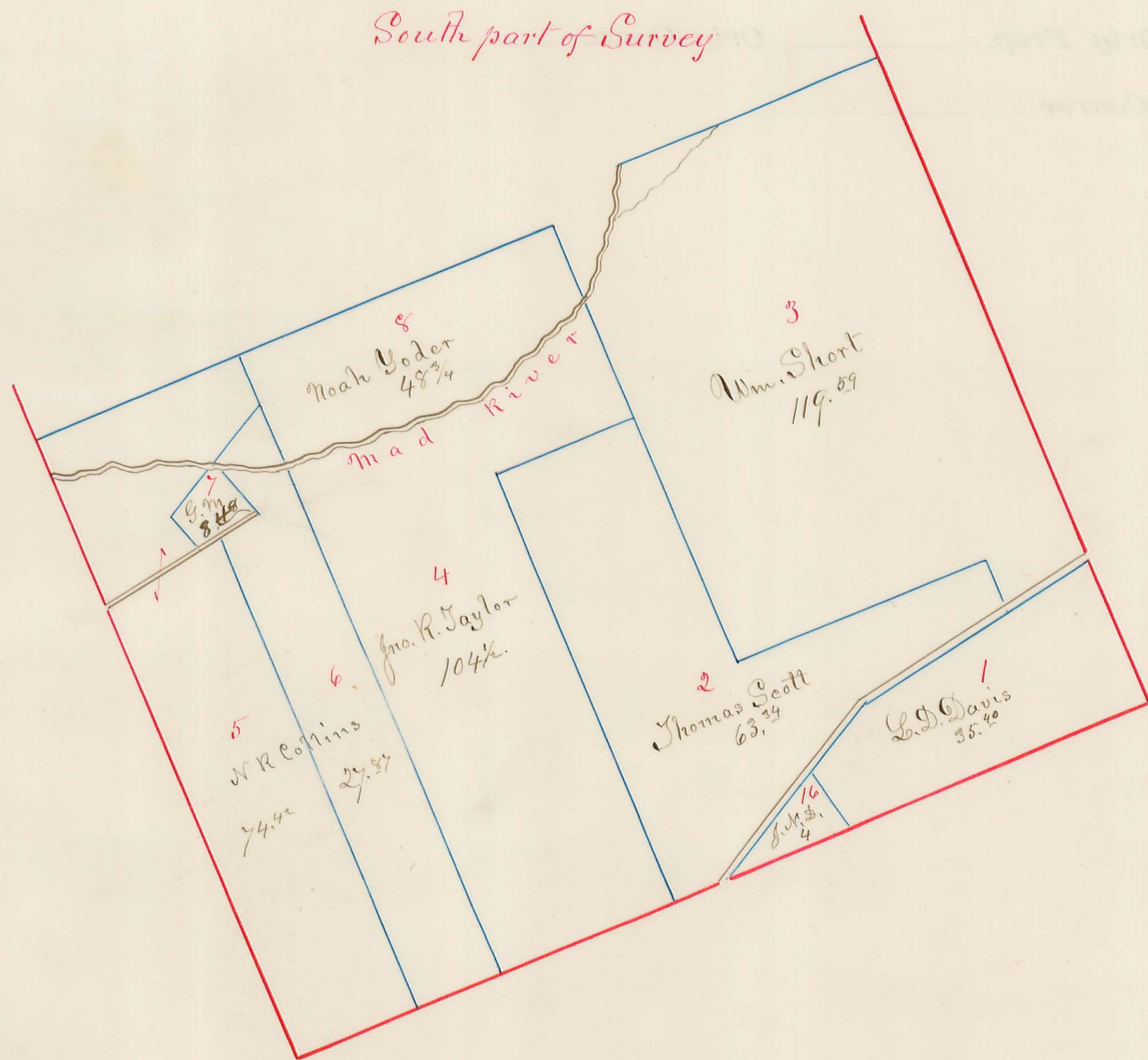

Va. Mil. Surv. No. ~~8303~~ ⁸⁴⁸⁵ Orig. Prop. W. Danna Orig. Quan. 230
Water Course Mad River

(35.)

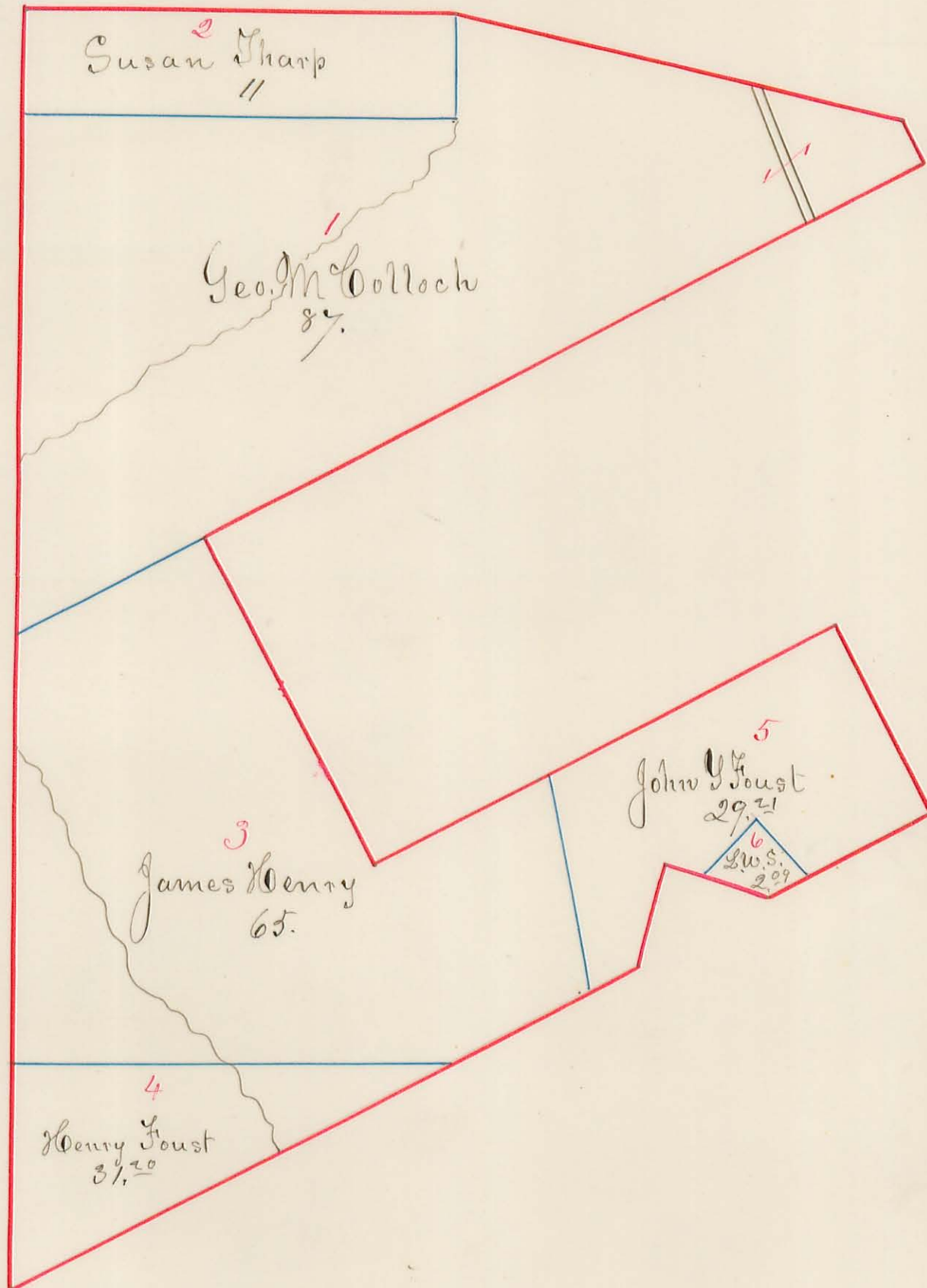

Va. Mil. Surv. No. ⁹⁸⁷⁸ 10189 Orig. Prop. W. Dunn Orig. Quan. 502
Water Course Mad River

(36.)

32.18

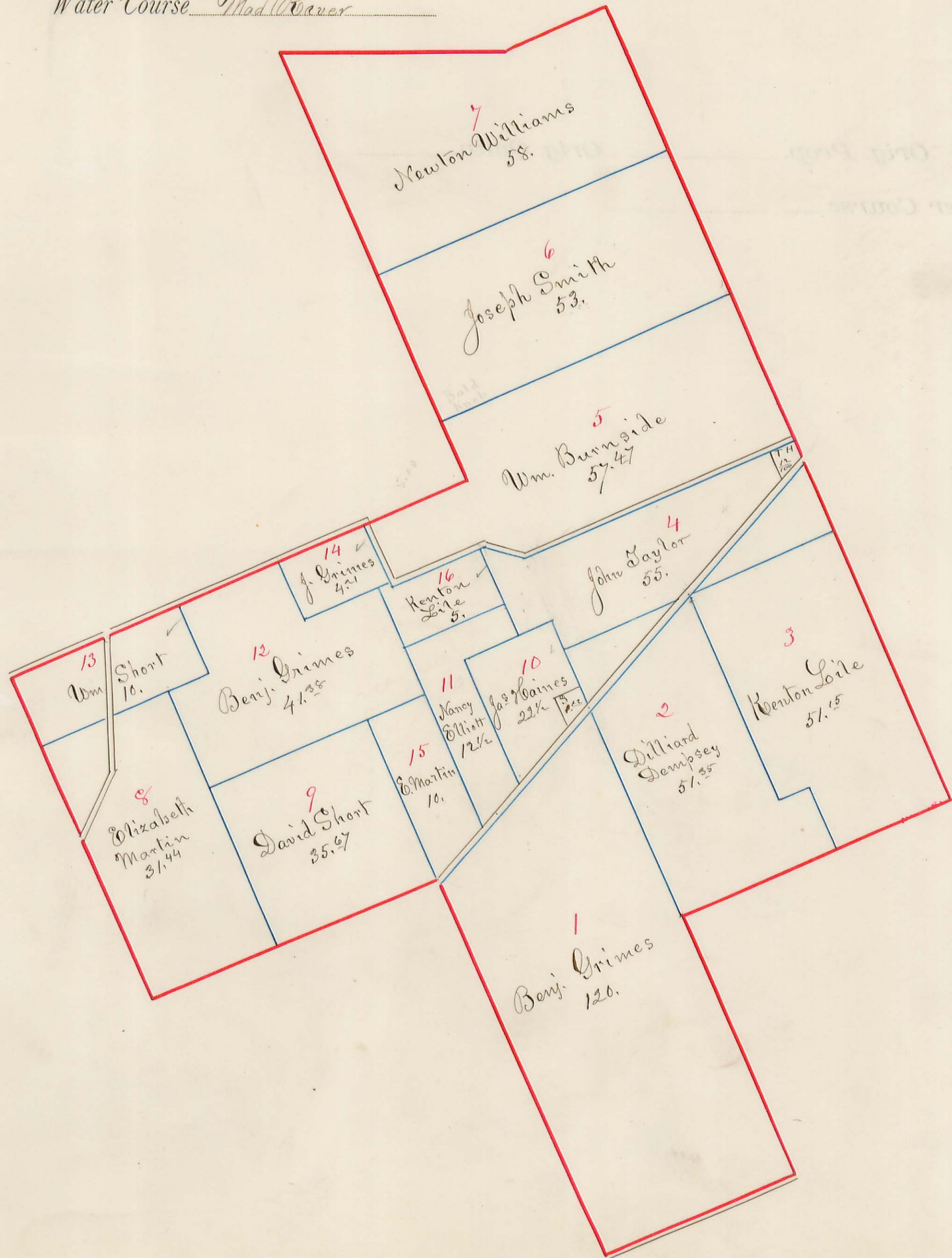

Va. Mil. Surv. No. ⁹⁵⁹² 9618 Orig. Prop. W. Dunn Orig. Quan. 560
Water Course Mad River

(37.)

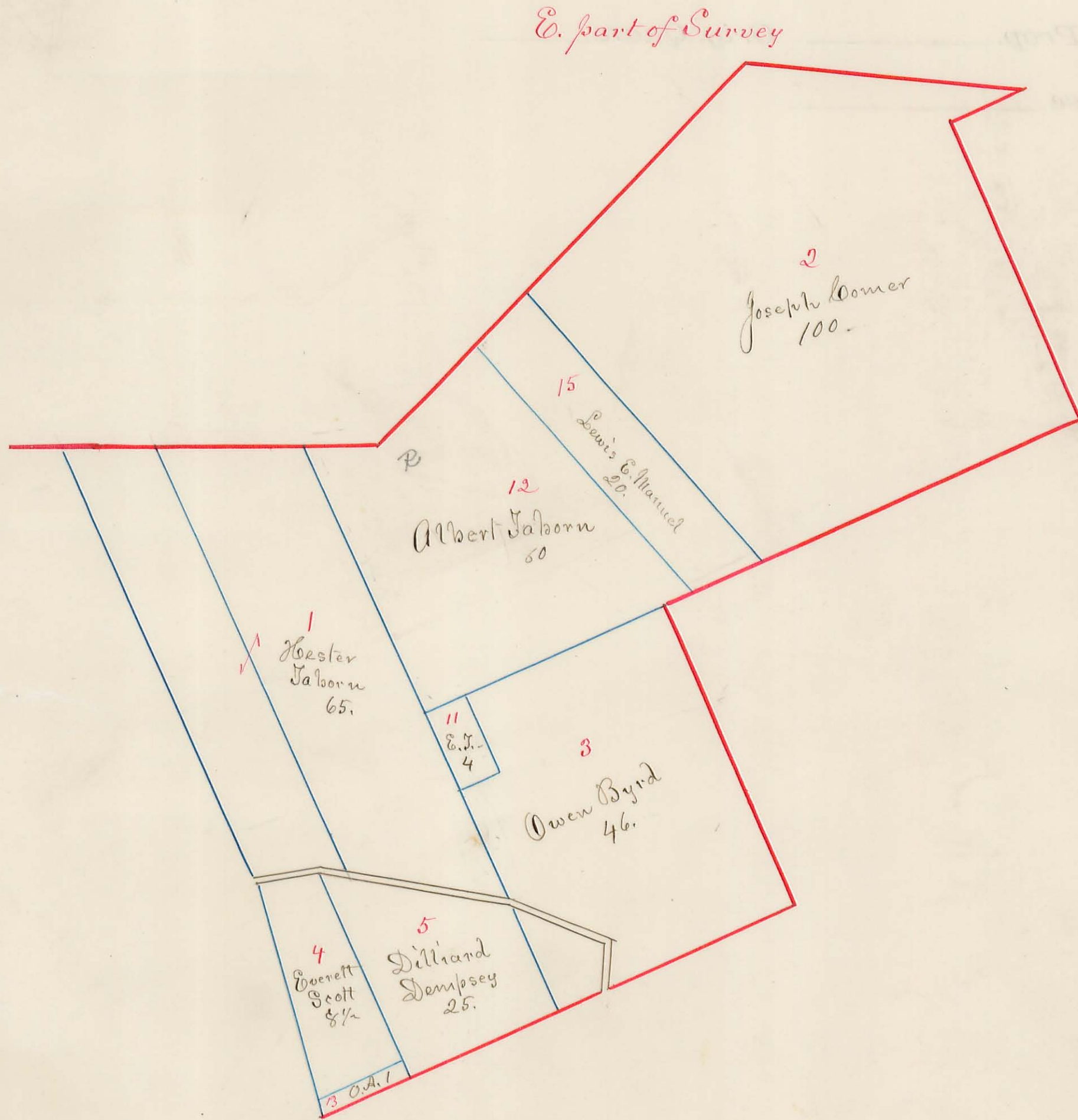

22679
with exhibit
D

Va. Mil. Surv. No. $\frac{9592}{10075}$ 16678 Orig. Prop. W. Gunn Orig. Quan. 560
Water Course Mad River

(38.)

Western part of Survey

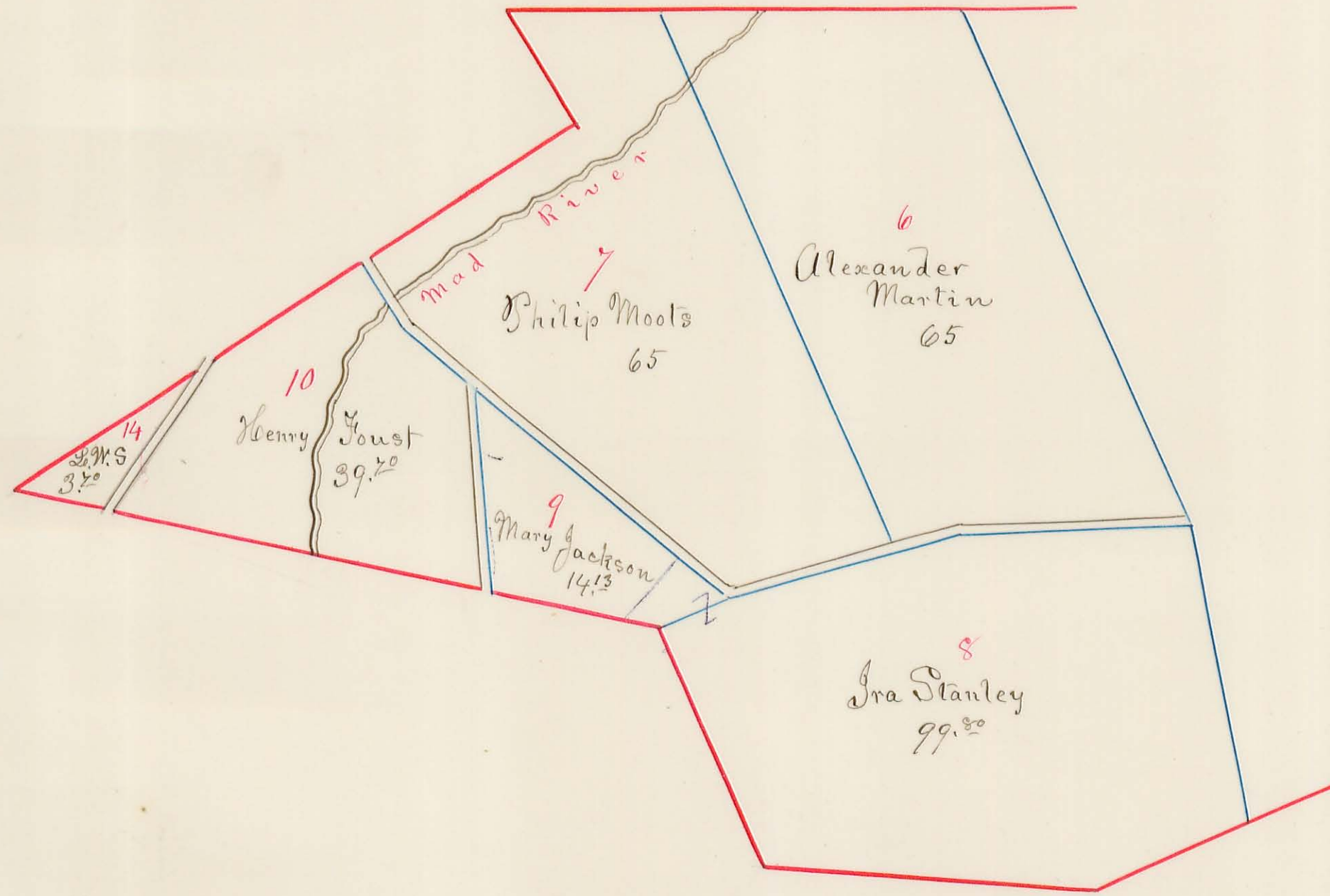

Plat of Section No. 15 R. 13 T. 5 M. R. 3

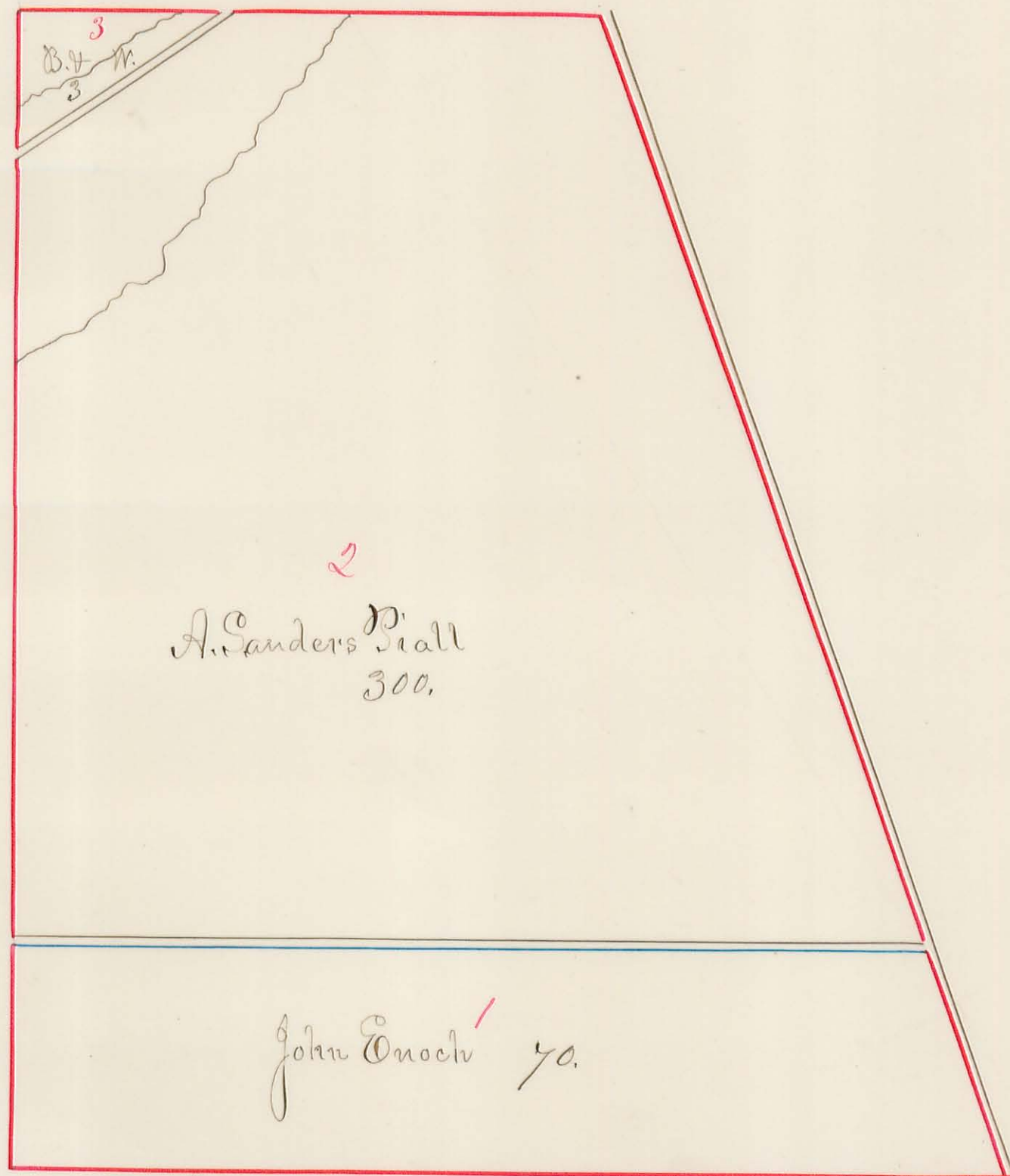

2
A. Sanders P. all
300.

John Onock 70.

Champaign County

Plat of Section No. 16 R. 13 T. 5 N.R. 5.

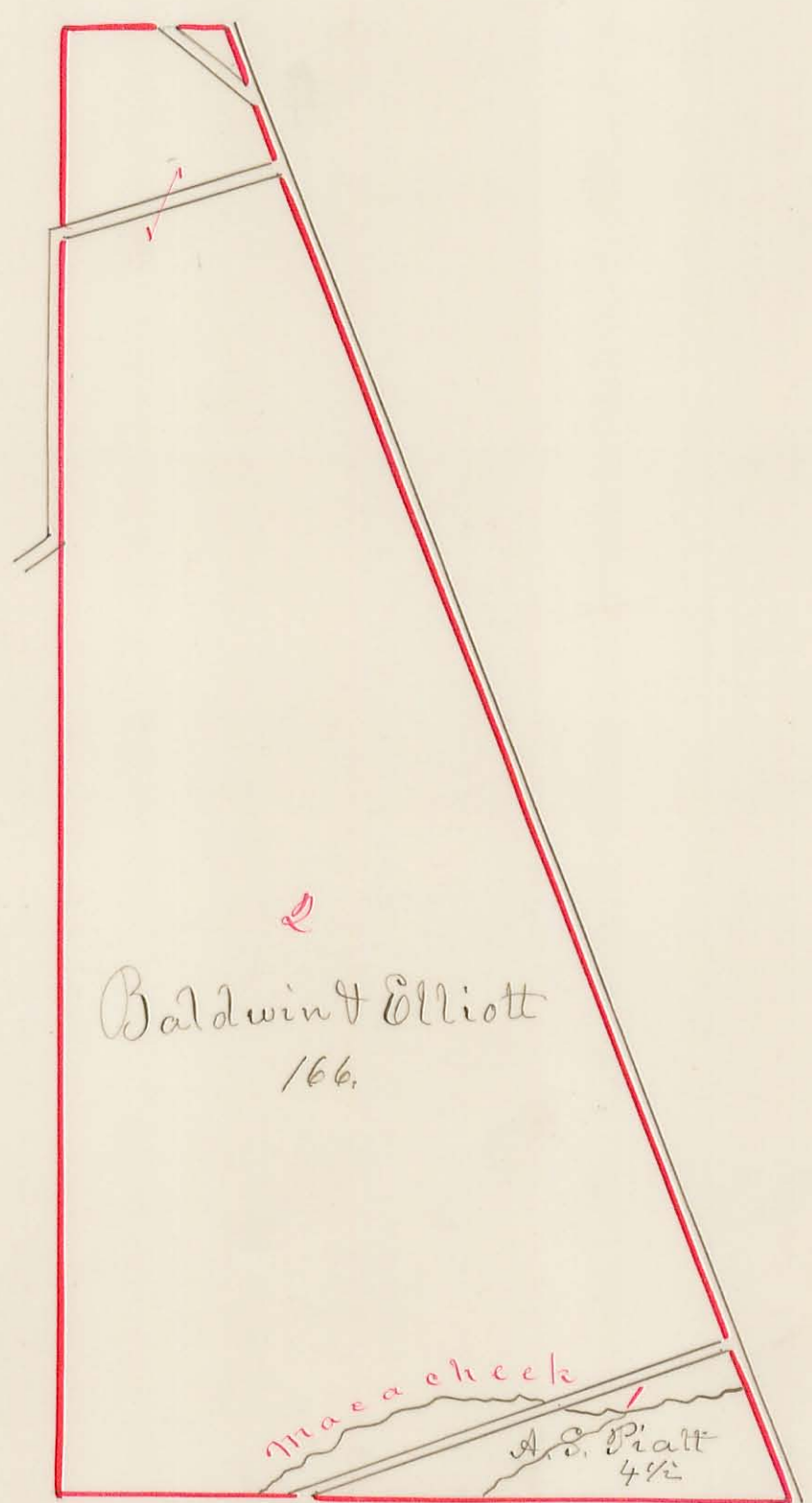

Plat of Section No. 23 & 17 R. 13 T. 5 M.R.^s

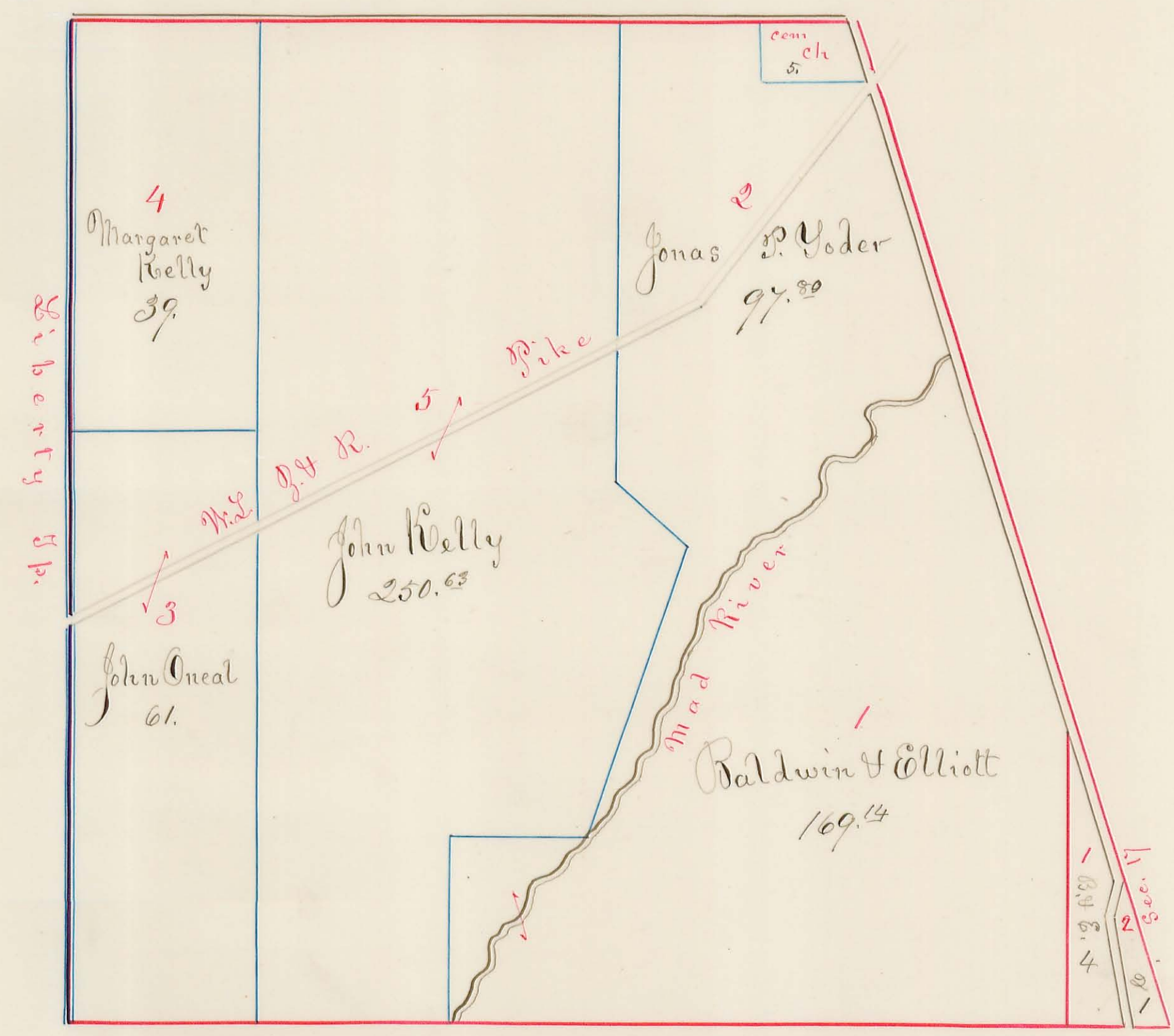

Plat of Section No. 21 R. 13 T. 5 M. 8

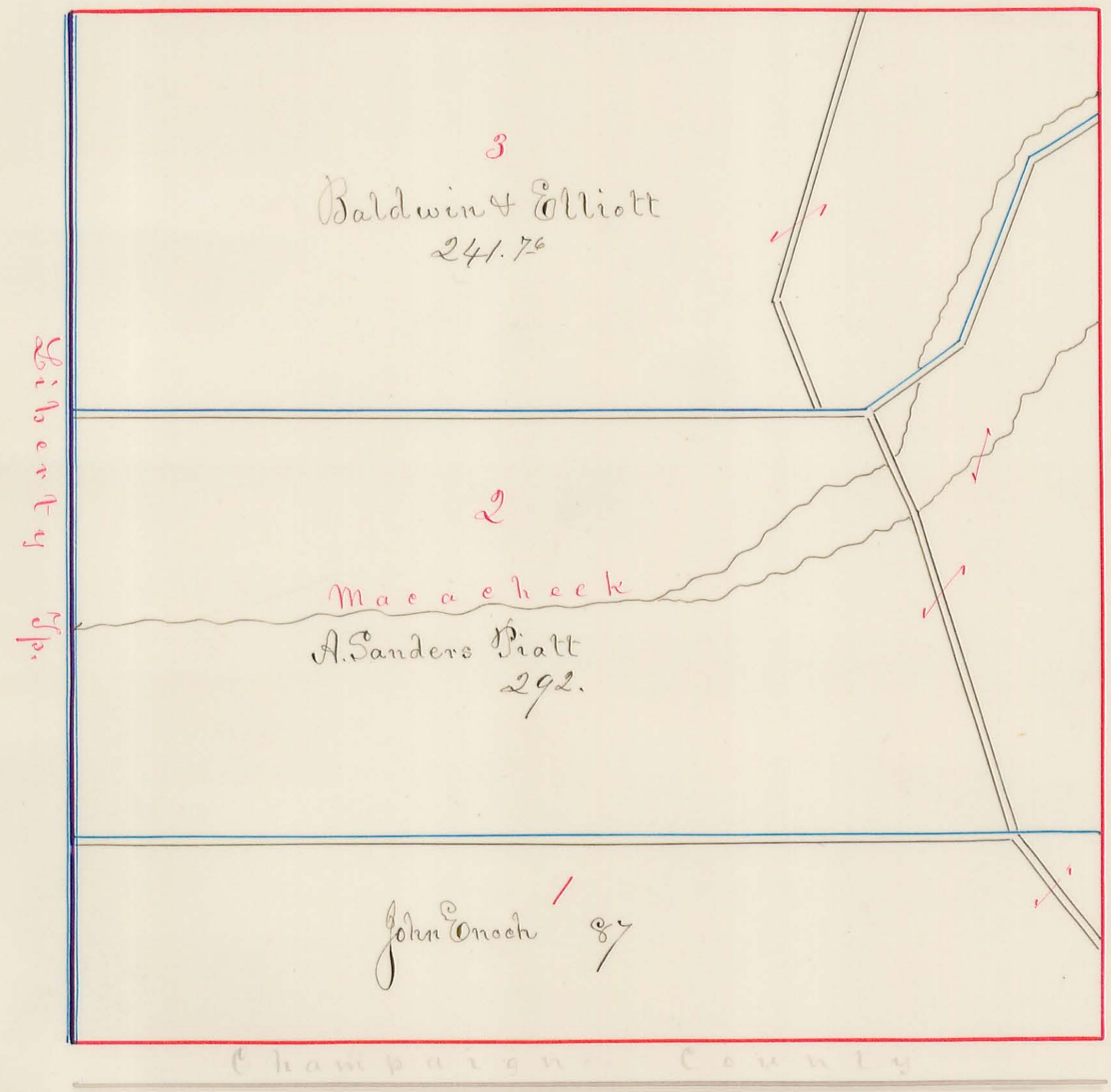

Plat of Section No. 21 R. 13 T. 5 M. R. 5

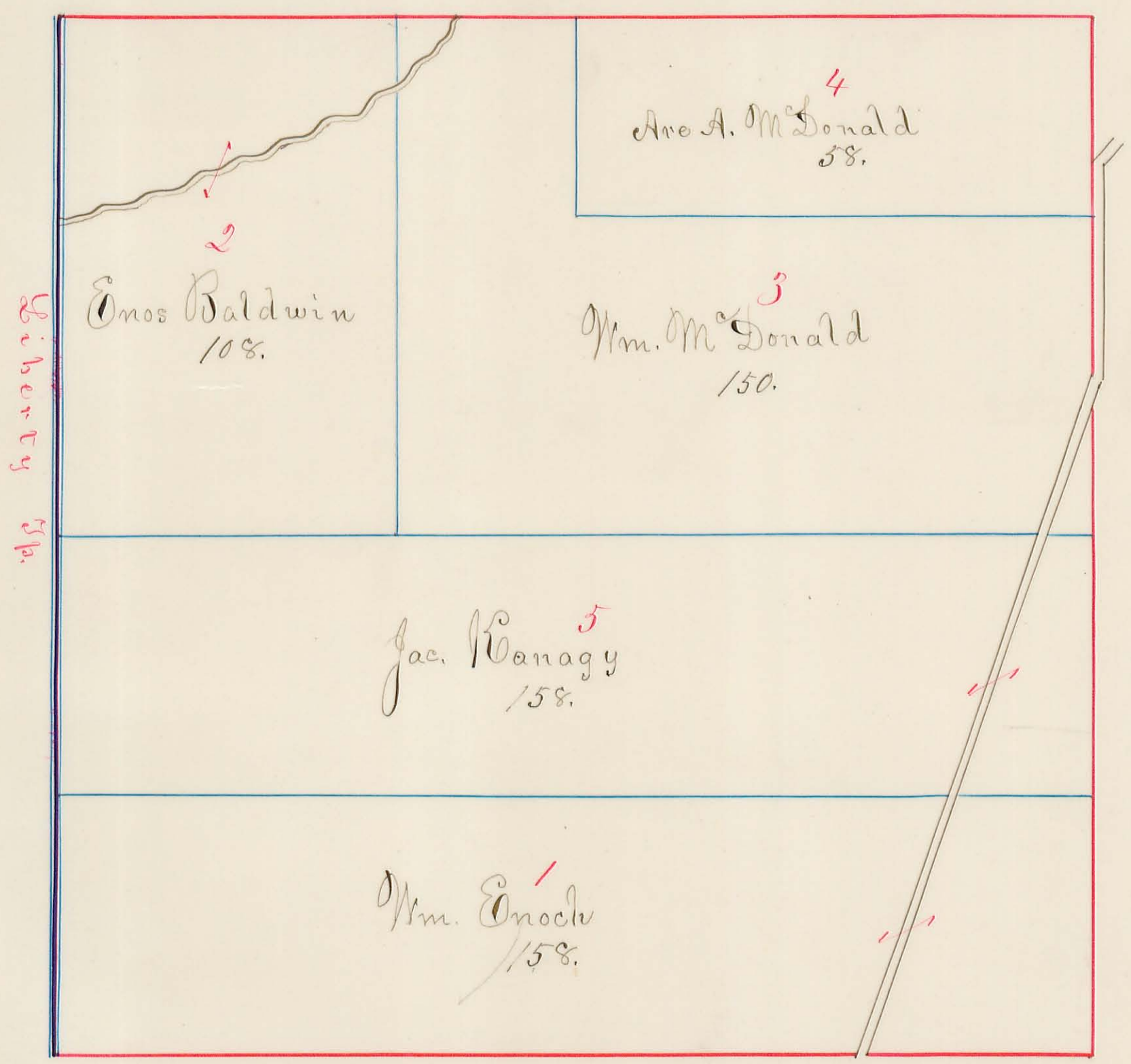

Plat of Section No. 24 R. 13 T. 5 M.R.^s

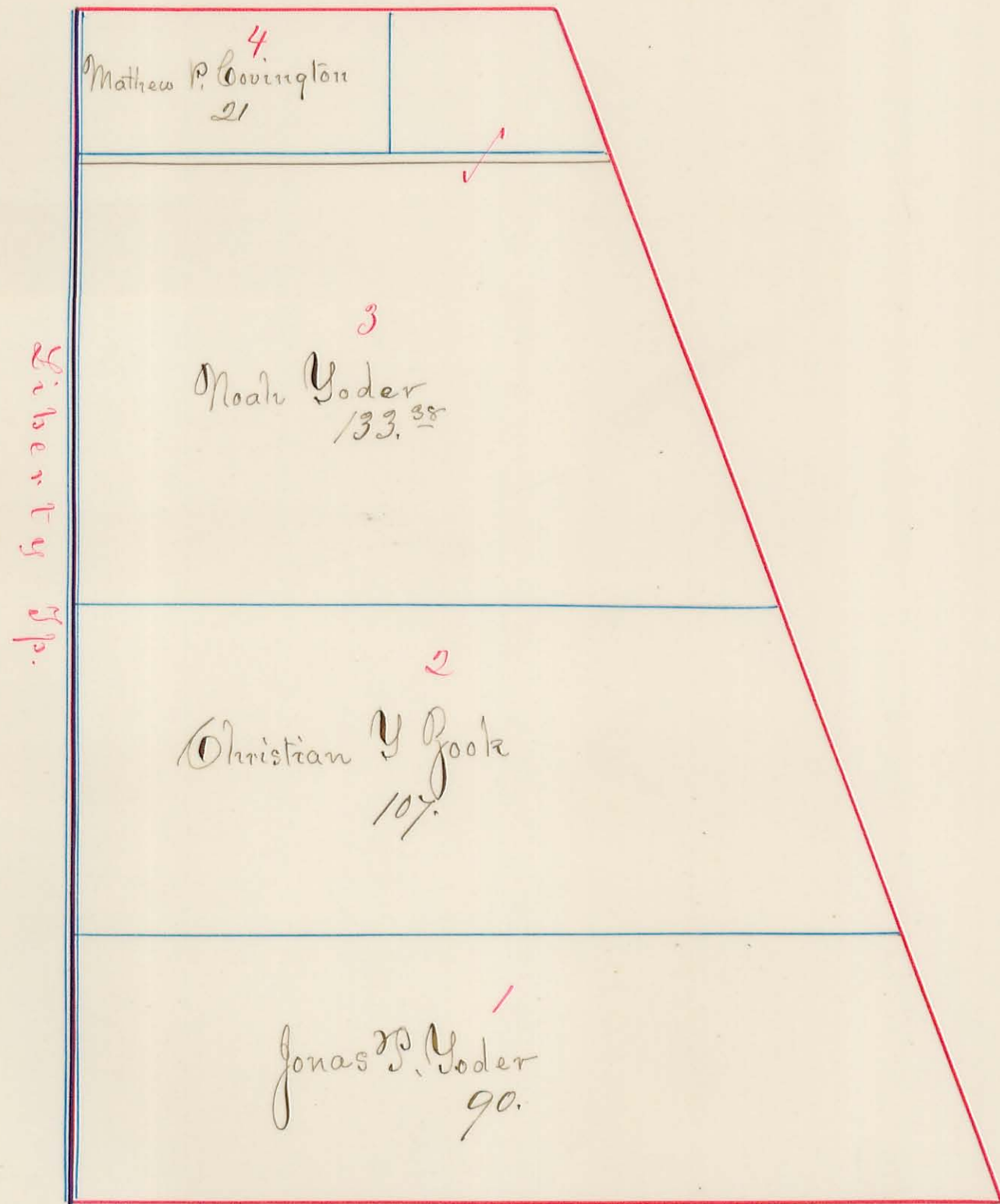

Plat of Section No. 19 R. 14 T. 4 M.R.

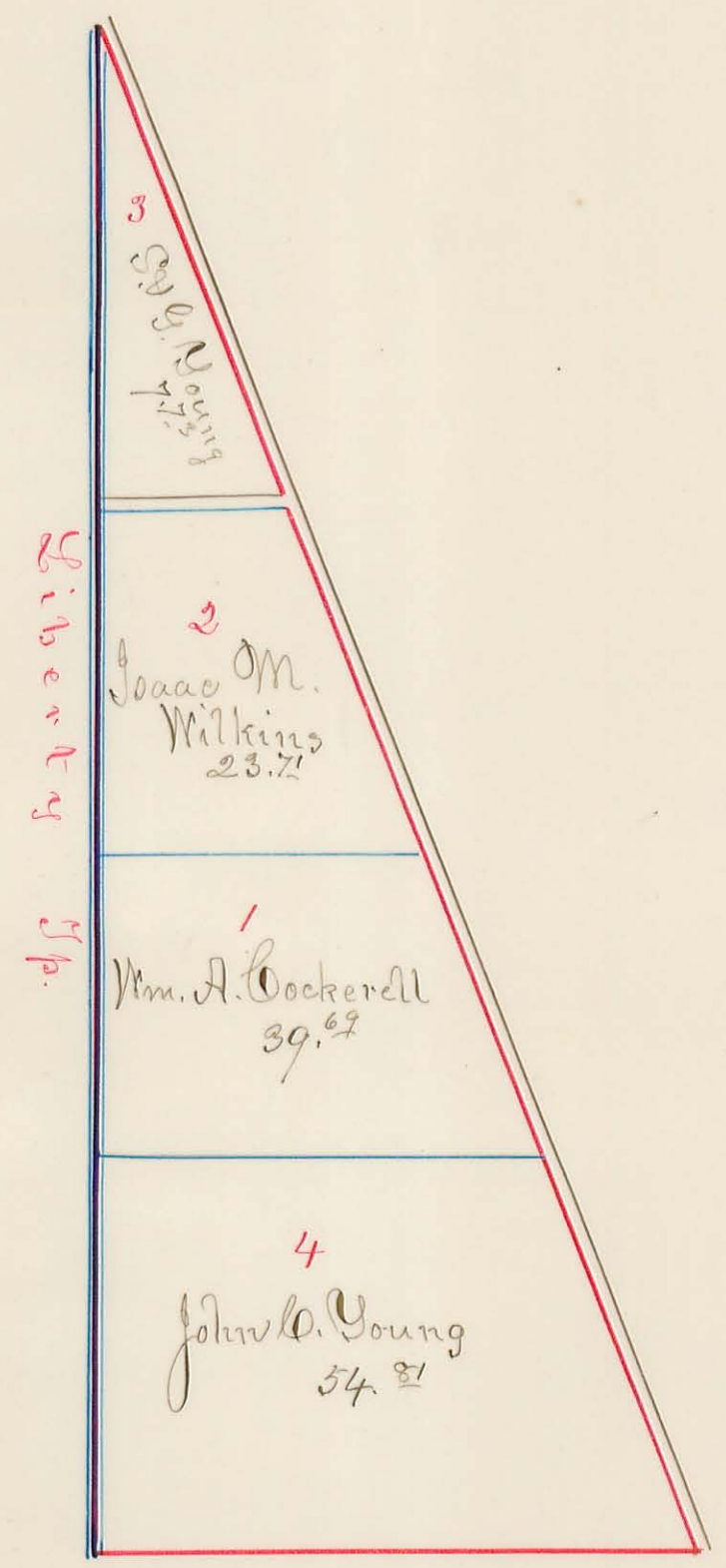

Pickett's Cove

