

McArthur

Index

O. 2.	W. G.	Orig Proprietor	No. Survey	Page	O. 2.	W. G.	Orig Proprietor	No. Survey	Page
1000	C.M.R.	W. Dunn	10121 9946 9925	1	1094 3/4	Mi	Dunn & Dayless	10122 10248 10249	16
1000	Mi	Same	9885	1	1000	"	Hubbard Hyat	9881	17
100	"	D. S. Gardner	12052	2	722	"	McArthur & Heits	10307	18
100	"	W. G. Dunn	10951	2	278	"	A. J. Williams	10306	18
500	C.M.R.	W. Rivers	9927	3	1000	"	Monte Heardsie	9883	19
165 3/4	"	Herbert Graham	12742	3	1000	C.M.R.	J. Heits	9884	20
200	"	J. Evans	13715	3					
166	"	D. Stephens	10434	3					
230	Miami	J. Galloway	12350 13274	4					
600	"	W. H. Beard	9928	4				Sec Range Town	
100	"	W. Dunn	12320	4				17 9 7	21
1000	"	R. Moran	9929	5				18 9 7	21
1000	"	Chas Lewis	9930	6				19 9 7	22
1000	"	Jamie Taylor	9931	7				20 9 7	22
1000	"	R. Measie	9932	8				Part of McPherson Section	22
300	"	S. Smith	12168	9					
1000	Rush	McRudolph	9902	10					
1000	Mi	W. Beard	9903	11					
1000	C.M.R.	R. Gamble	9904	12					
1000	"	S. Summers	9905	13					
333	Mi	T. Pierson	9906	14					
630 1/2		Woodson & Taylor	14033	14					
272		Thos Boone	9907	15					
700		Same	9907	15					



Va. Mil. Surv. No. <sup>{10121.  
9946  
9925}</sup> 9885. Orig. Prop. *W. Dunn* Orig. Quan. <sup>1000 A.</sup> 1000 A.

Water Course *Miami.*

<sup>{10121  
9946  
9925}</sup> Cherokee Mans Run.

1.

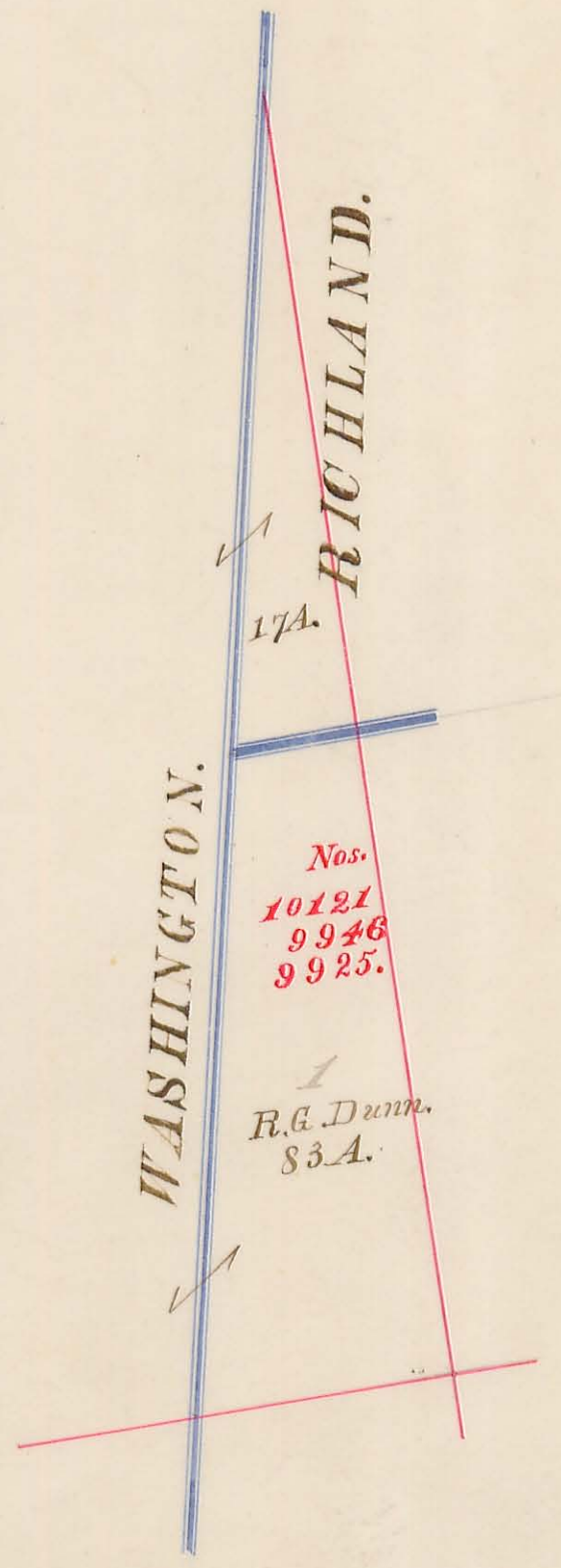
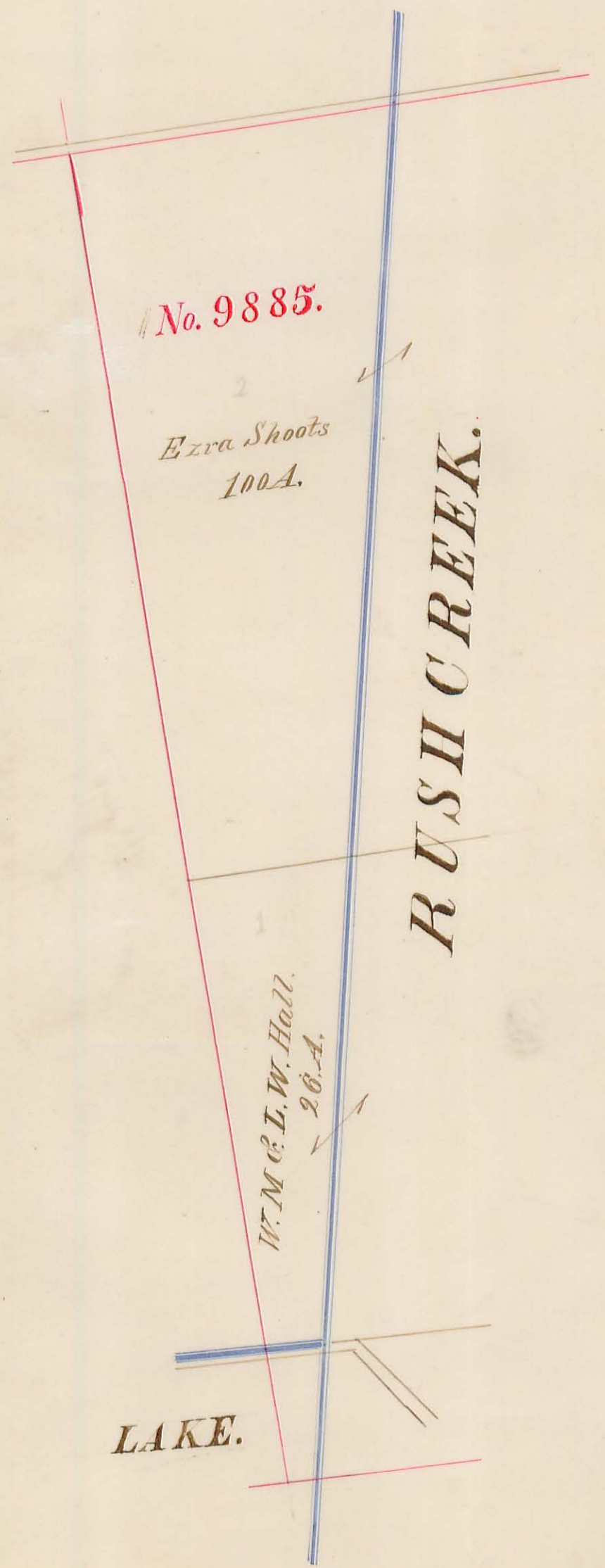



Va. Mil. Surv. No. 12052 <sup>I.S.Gardner.</sup> Orig. Prop. W.G.Dunn Orig. Quan. 100A.  
10951 <sub>60A</sub> Water Course Big Miami.

2.





Va. Mil. Surv. Nos. <sup>9927</sup> 12742 Orig. Prop. <sup>H. Reeves.</sup> Herren & Graham. Orig. Quant. <sup>500 A</sup> 200  
<sup>13715</sup> 10434 <sup>J. Evans.</sup> D. Stephens. <sup>165 2/3</sup> 166  
 Water Course Cherokee Mill Run.

3.





{12350}  
 {13274}  
 Va. Mil. Surv. Nos. 9928. Orig. Prop. *W.H. Beard*, Orig. Quan. 230A  
 12320 *W. Dunn*. 100A  
 Water Course *Big Miami River*.

Scale 50 Poles to the inch.

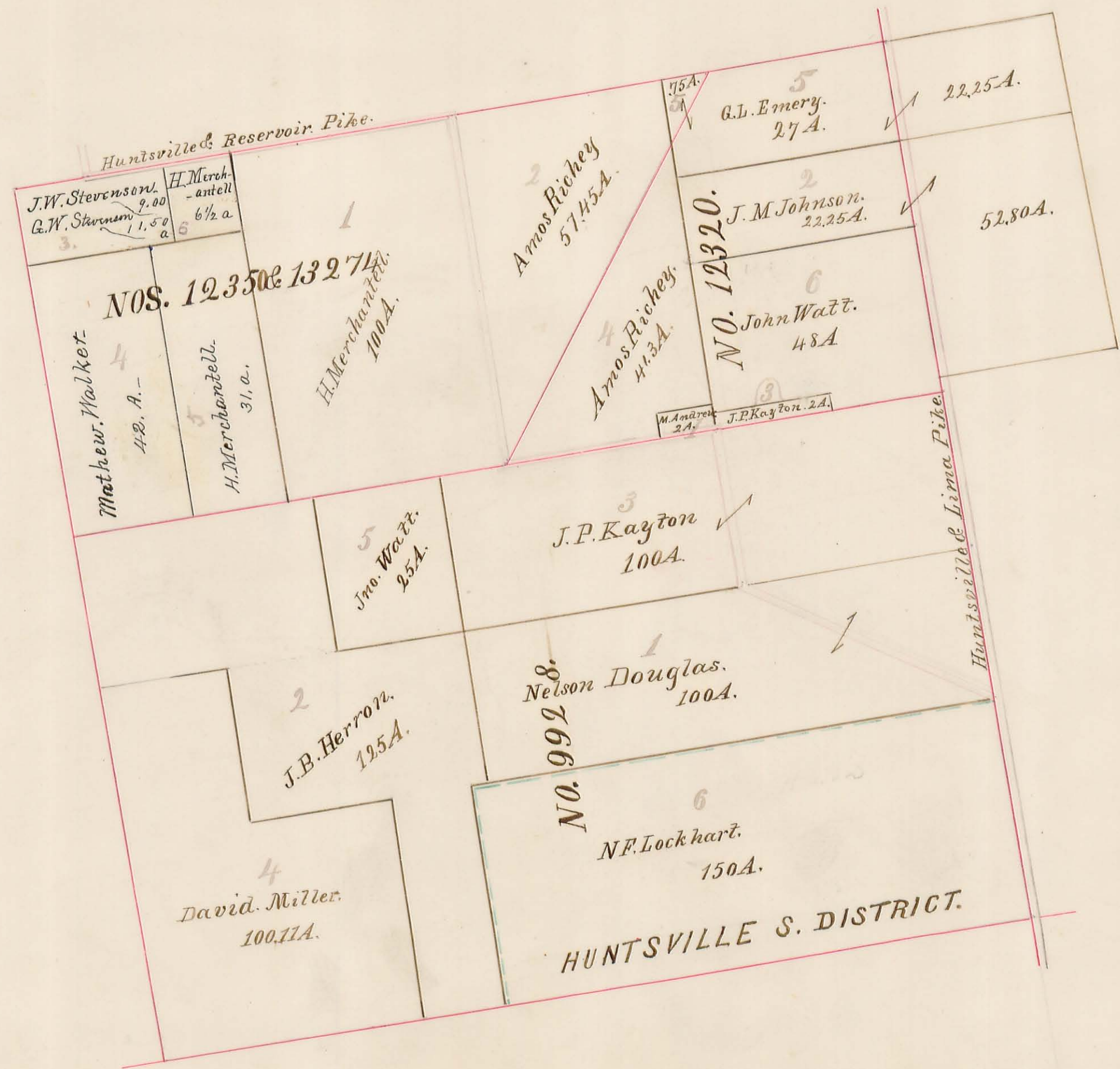



Va. Mil. Surv. No. 9929 Orig. Prop. R Meanes. Orig. Quan. 1000 A.

Water Course Big Miami.

5.





Va. Mil. Surv. No. 9930 Orig. Prop. Chas. Lewis. Orig. Quan. 1000A.

Water Course Big Miami.

6.





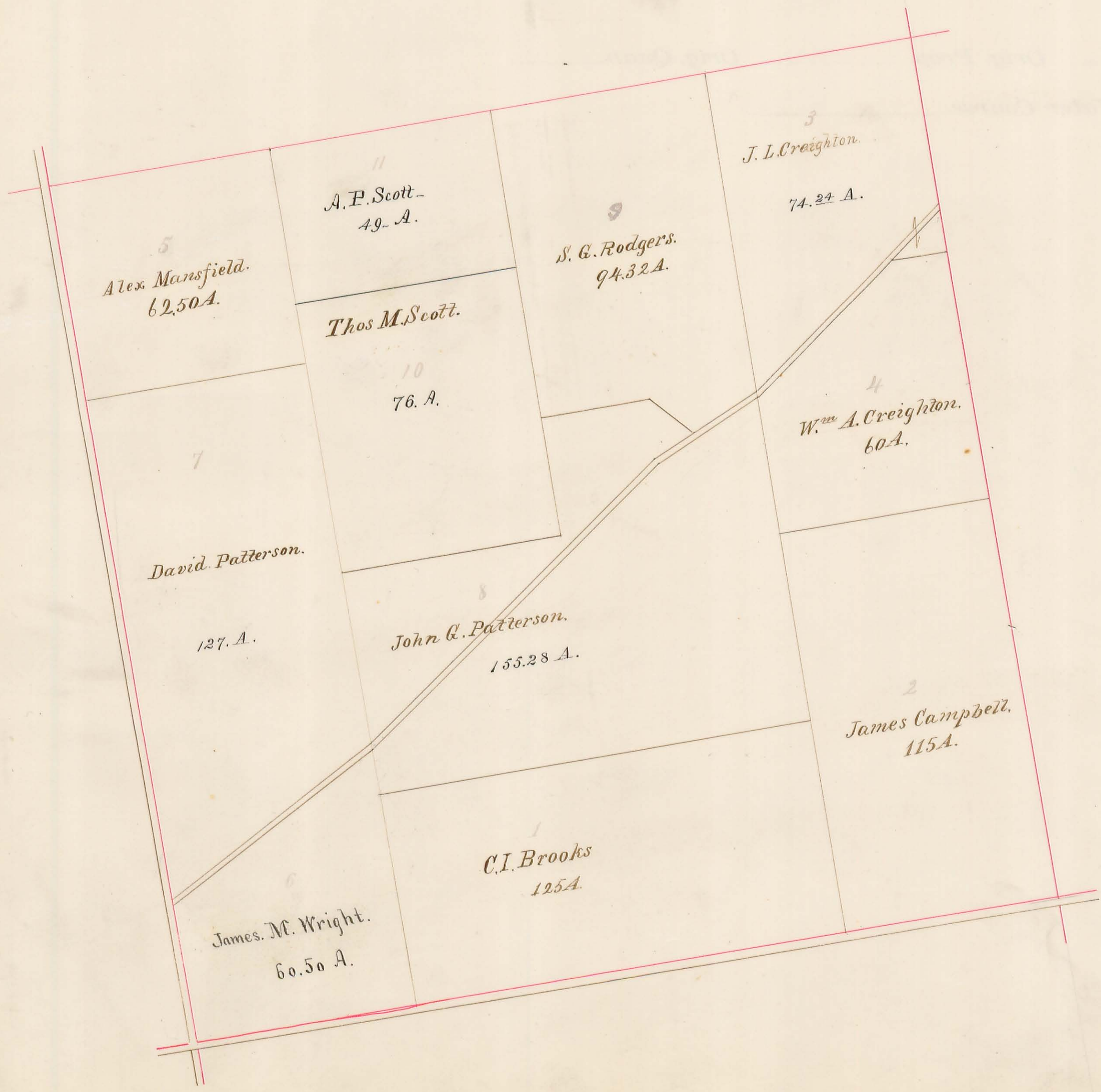



Water Course

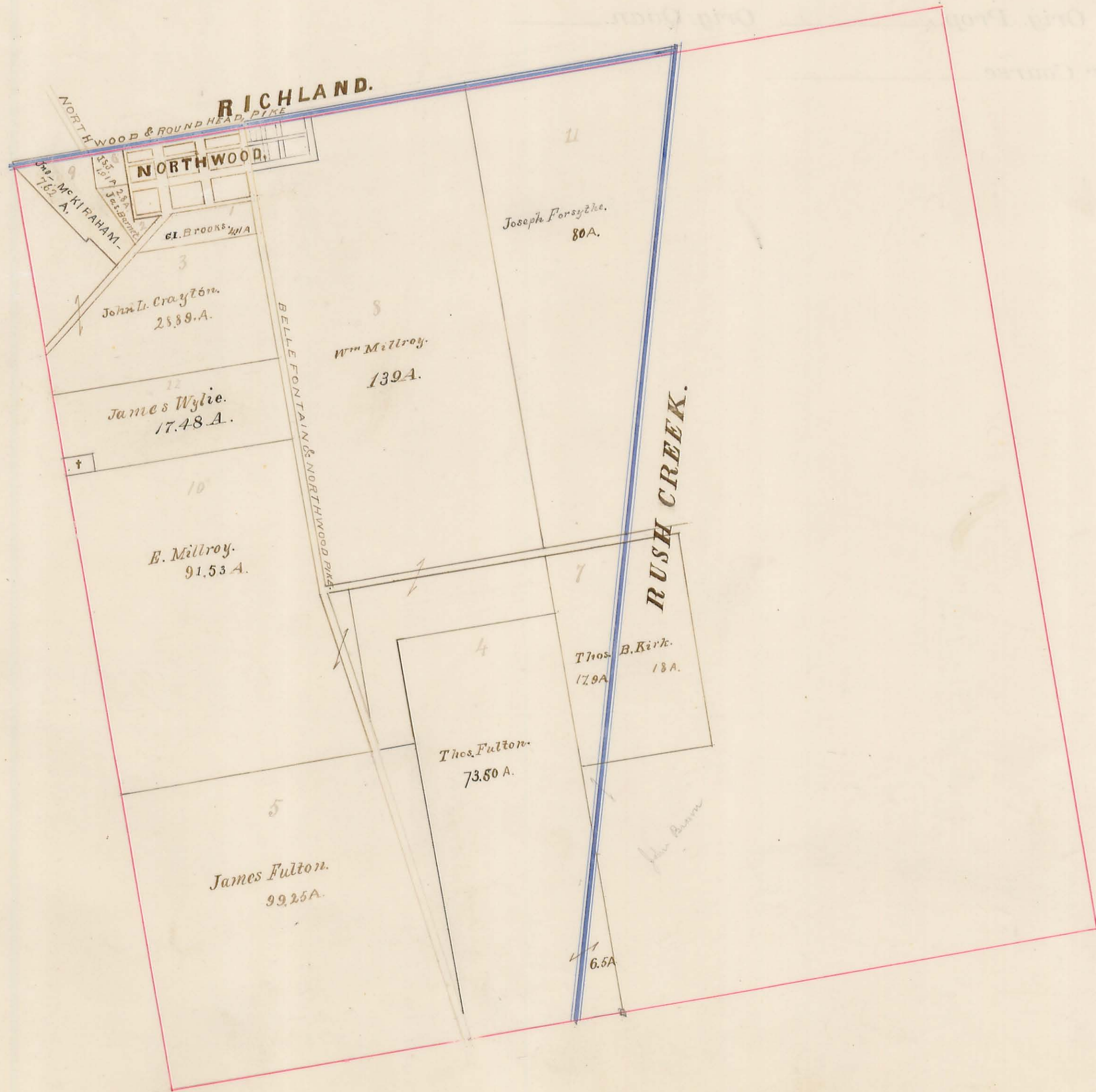



Va. Mil. Surv. No. 12168. Orig. Prop. S. Smith. Orig. Quan. 300A.

9.

Water Course Big Miami Riv.

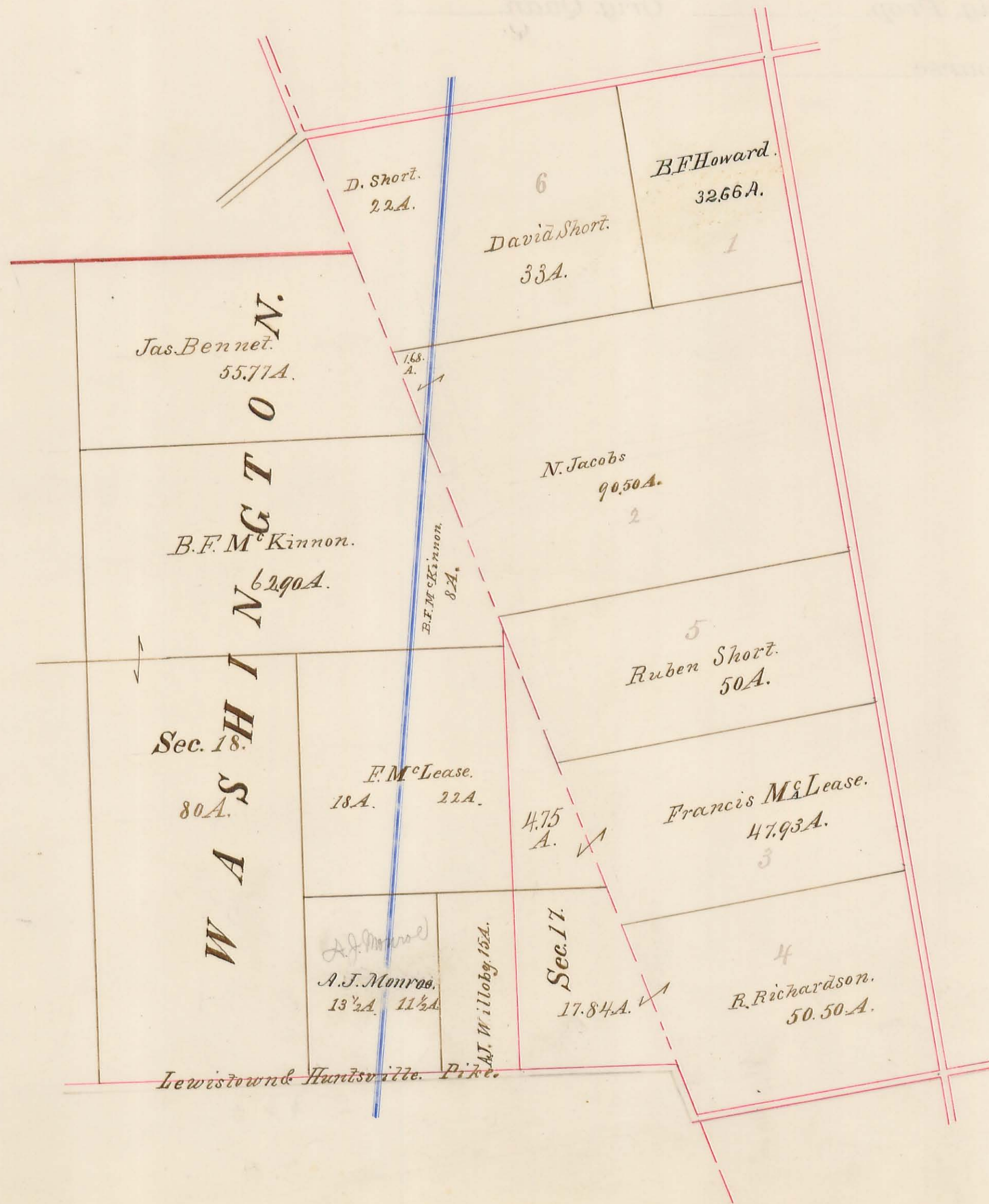



Va. Mil. Surv. No. 9902 Orig. Prop. M. Rudolph. Orig. Quan. 1000A.

10.

Water Course Rush Creek





Water Course Big Miami

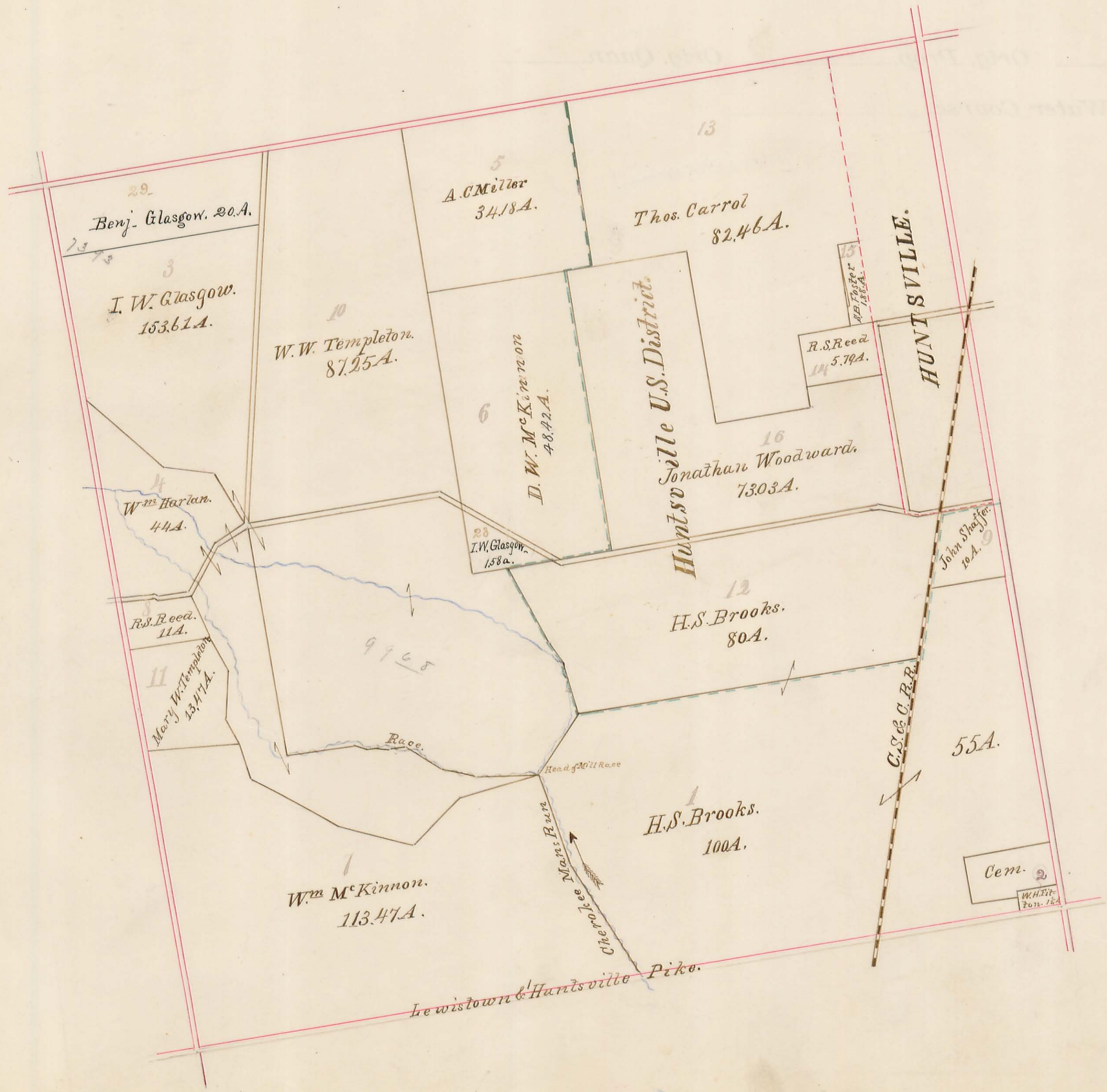



Va. Mil. Surv. No. 9904 Orig. Prop. R. Gamble Orig. Quan. 1000 A.

12.

Water Course Cherokee Mans Run

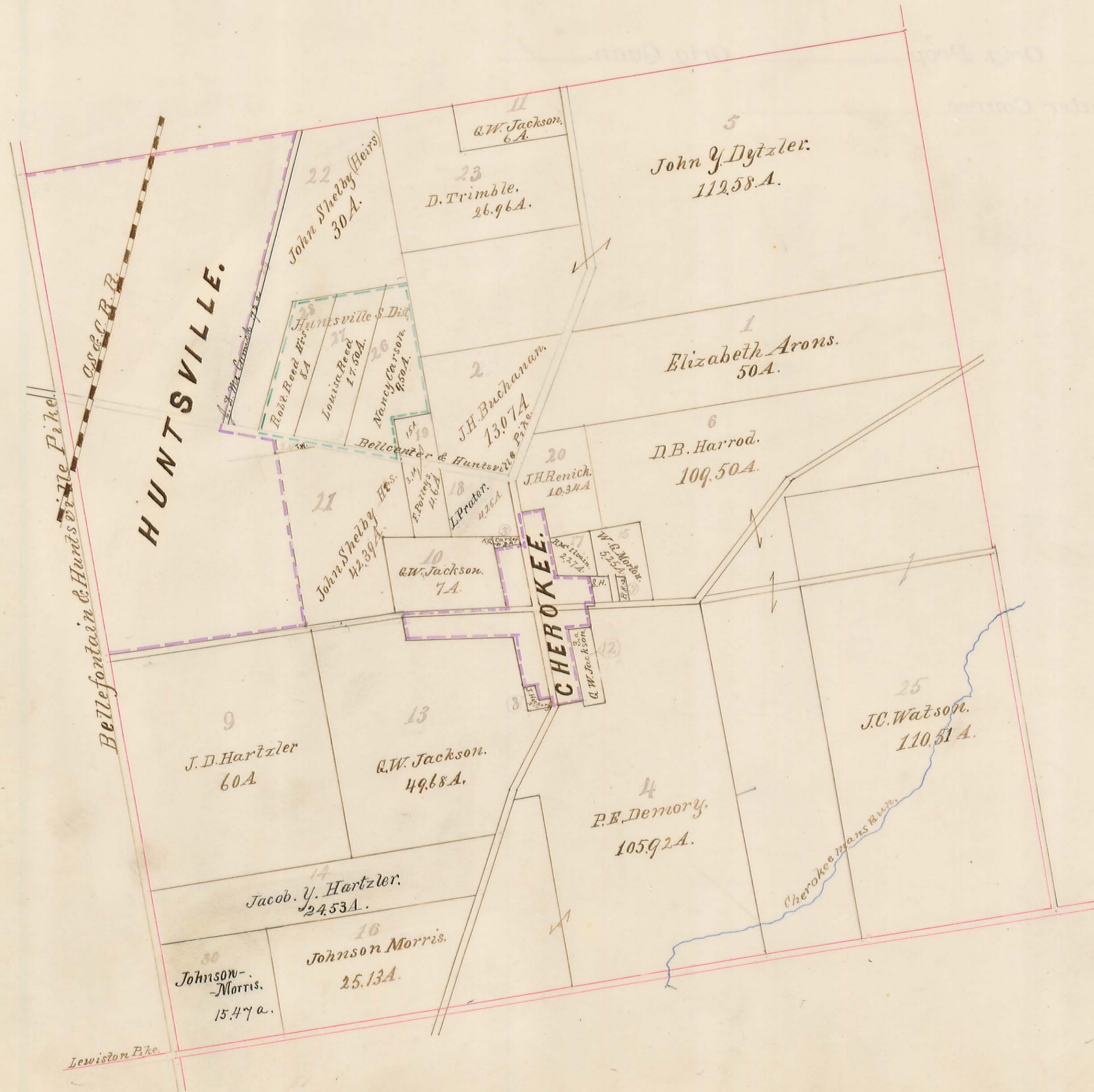



Va. Mil. Surv. No. 9905 Orig. Prop. S. Summers. Orig. Quan. 1000A.

13.

Water Course Cherokee mans Run.





Va. Mil. Surv. No. 9906 Orig. Prop. T. Pierson Orig. Quan. 333A.  
14033 Madison & Taylor. 630.5A.  
Water Course Big Miami

14.

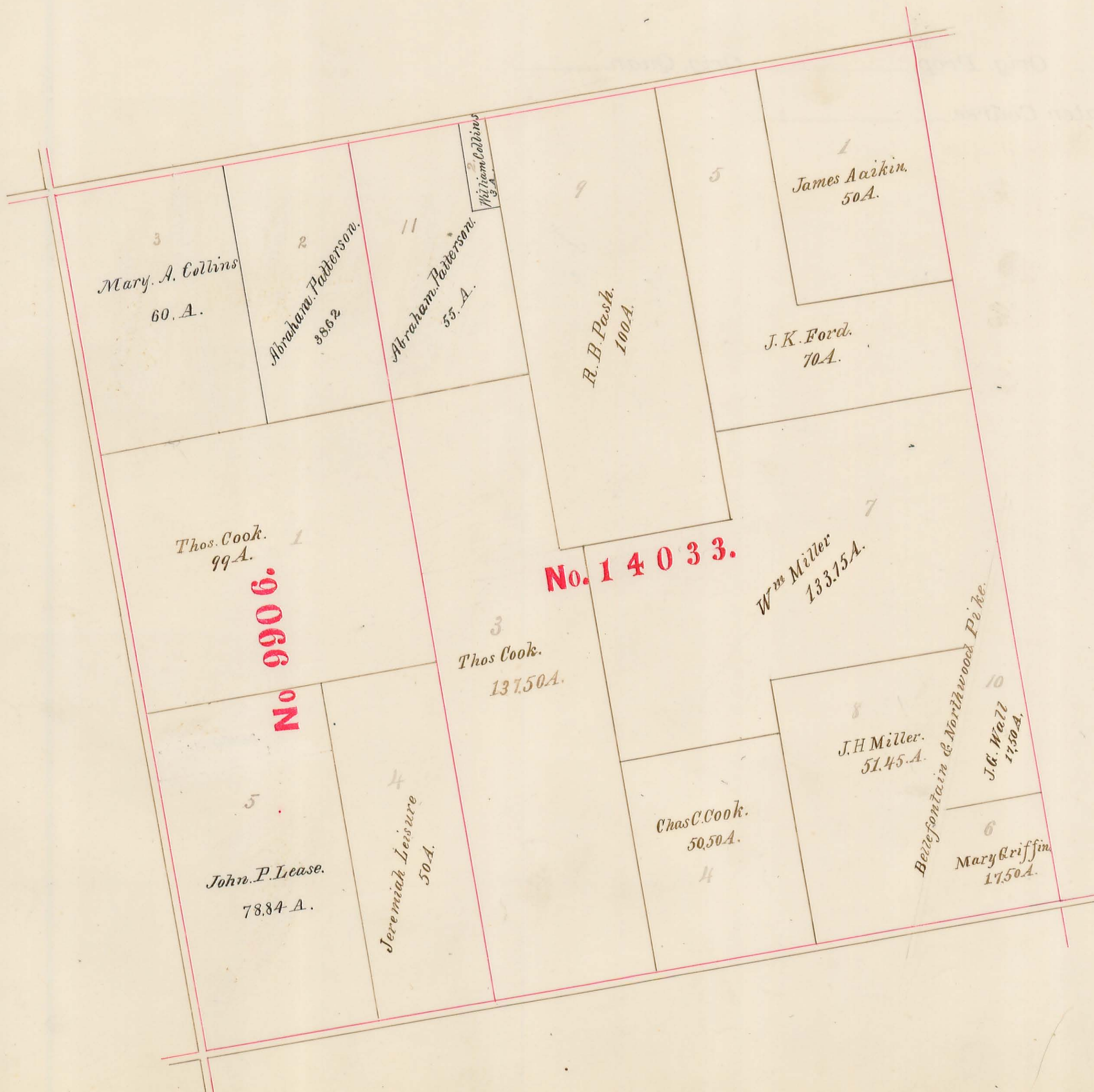



Va. Mil. Surv. No. 9907 Orig. Prop. Thos. Bowne Orig. Quan. 272 A  
9907 Do. Do. 1700 A.  
Water Course Big Miami

15.

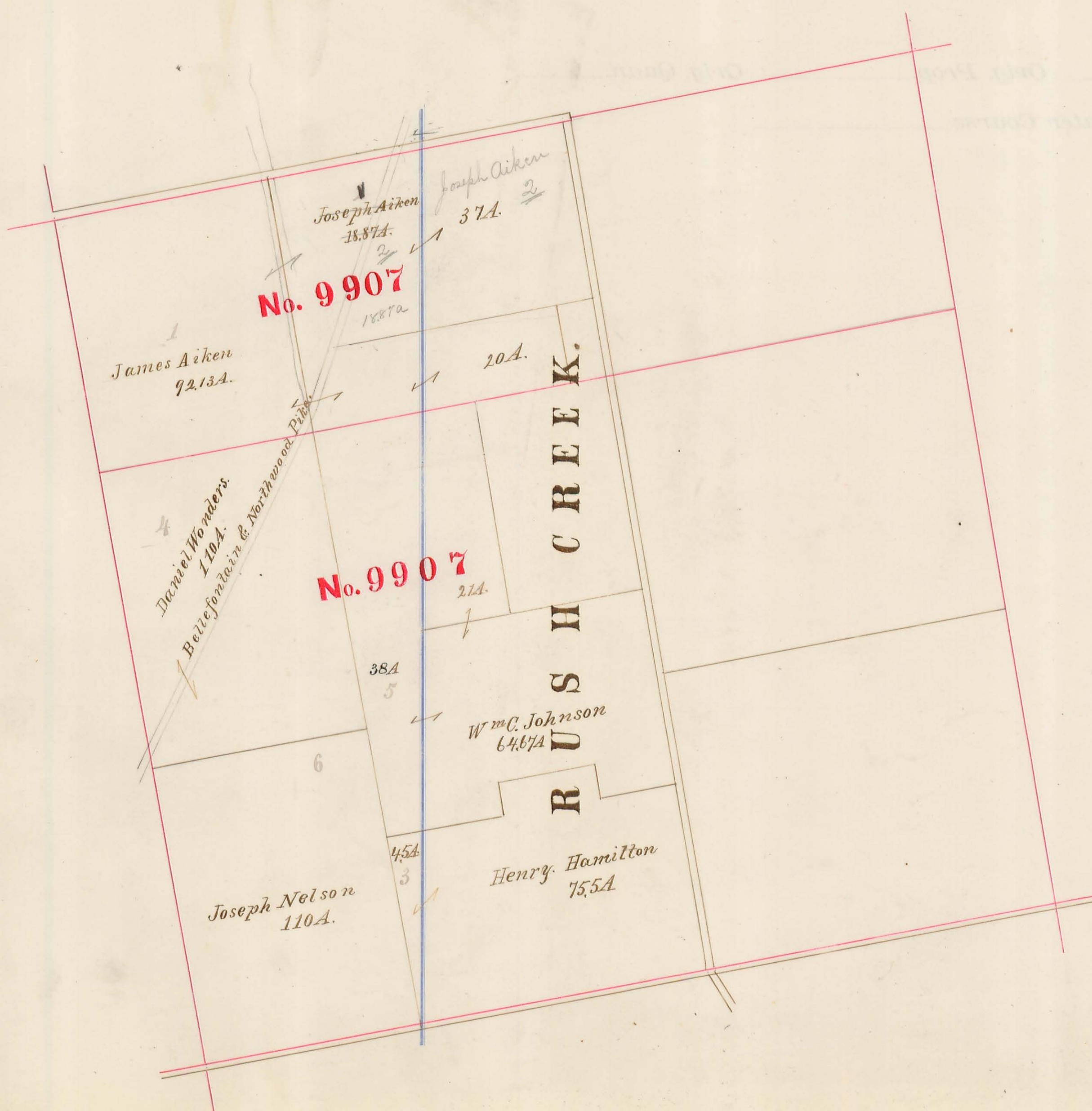



Va. Mil. Surv. No. <sup>1022</sup>10248 Orig. Prop. Dunn & Bayles Orig. Quan. 1094 2/3 A.  
<sup>10249</sup>  
Water Course Big Miami River.

16.

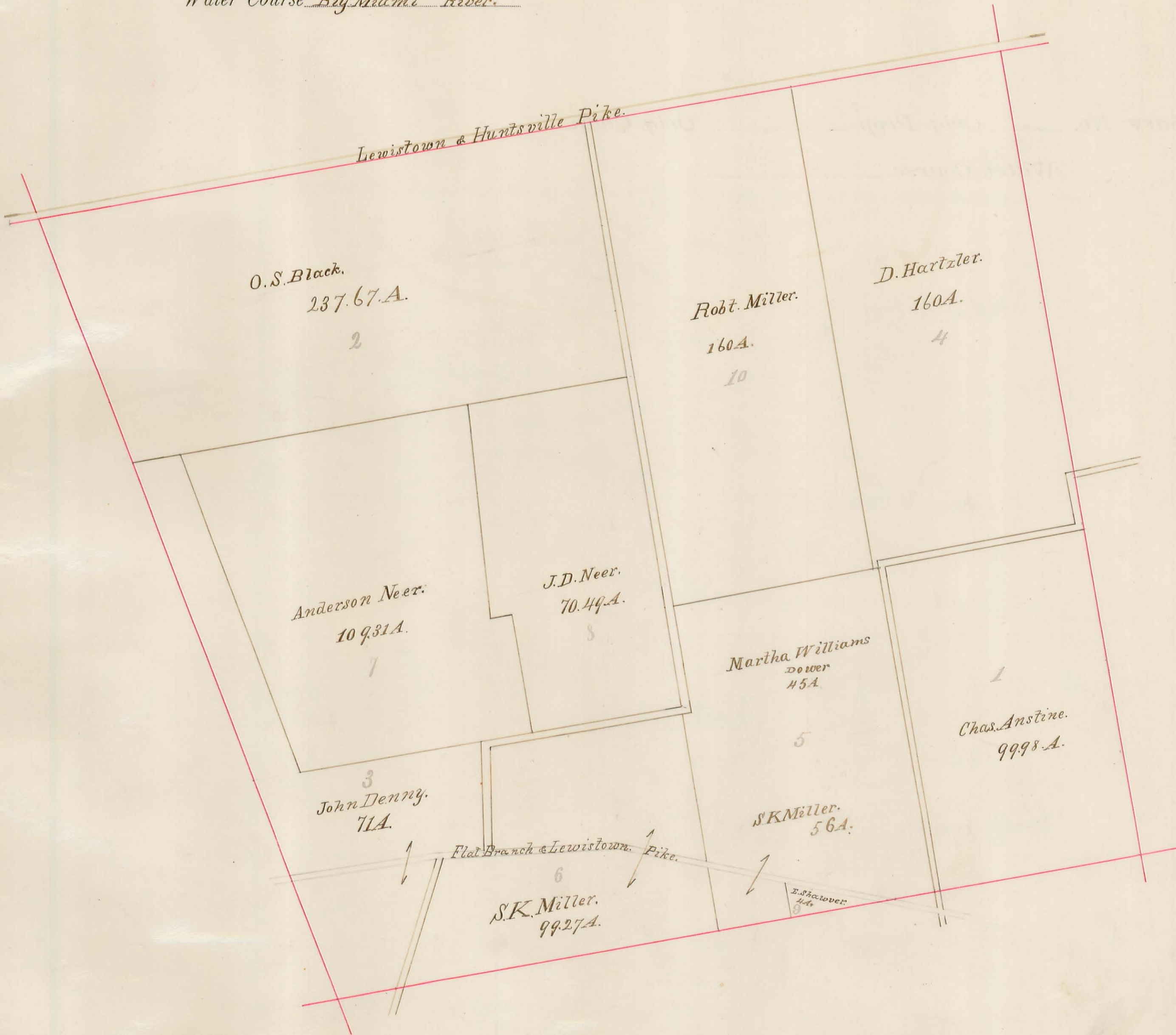



Survey to 9881.

Mill dam 2 yrs ago  
Dam raised 8 or 10 inches about 1875  
Race pits 18 to 20 "  
Dam raised 2 or 3 weeks ago

Va. Mil. Surv. No. \_\_\_\_\_ Orig. Prop. \_\_\_\_\_ Orig. Quan. \_\_\_\_\_





Water Course Cherokee Mills Run





Va. Mil. Surv. Nos 10307 Orig. Prop. ~~McArthur & Hides~~ Orig. Quan. 722 A.  
10306 A.J. Williams. 278A.  
Water Course Big Miami

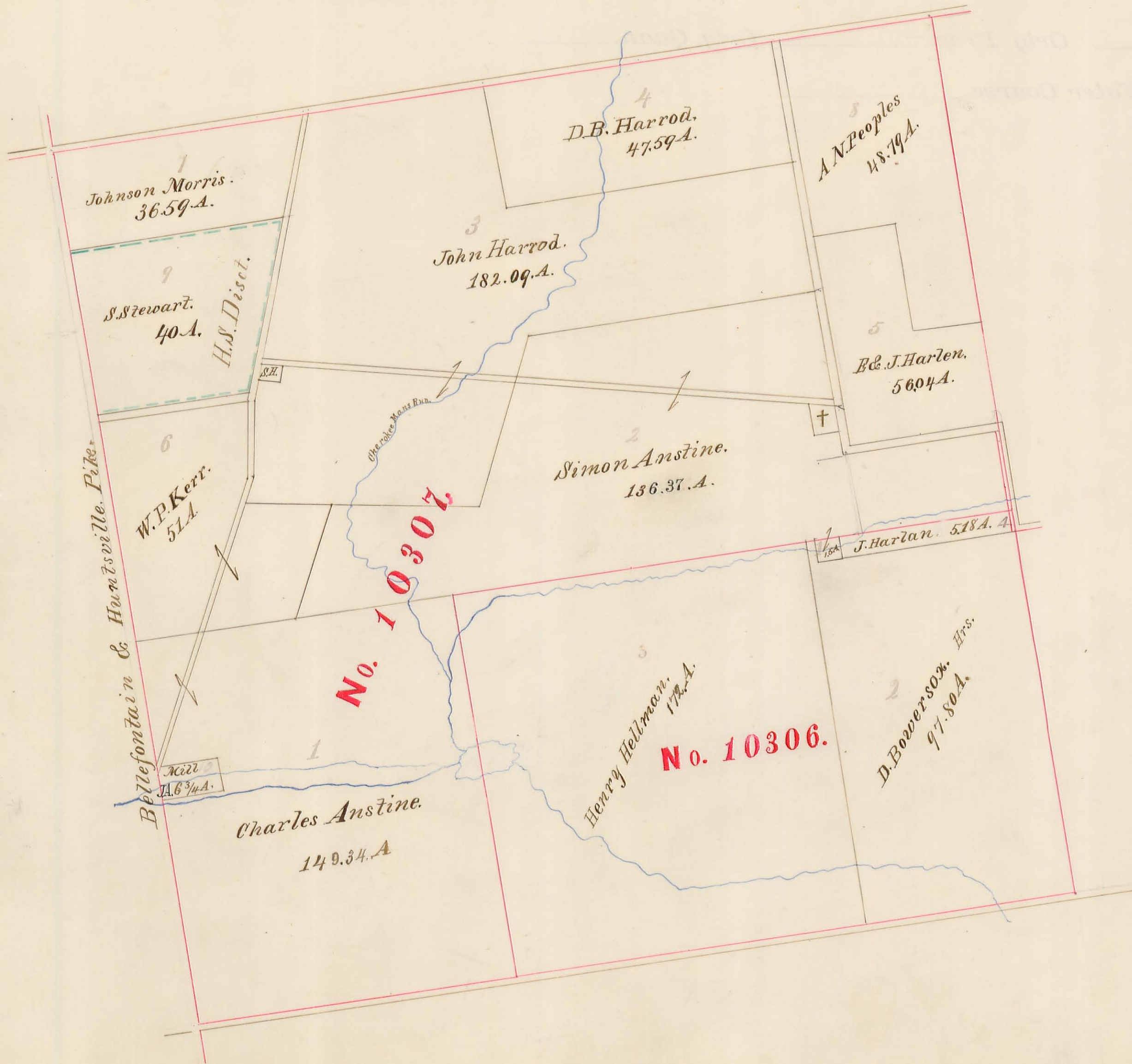



Va. Mil. Surv. No. 9883. Orig. Prop. Mark Hardin. Orig. Quan. 1000 A.

Water Course Cherokee mans Run.

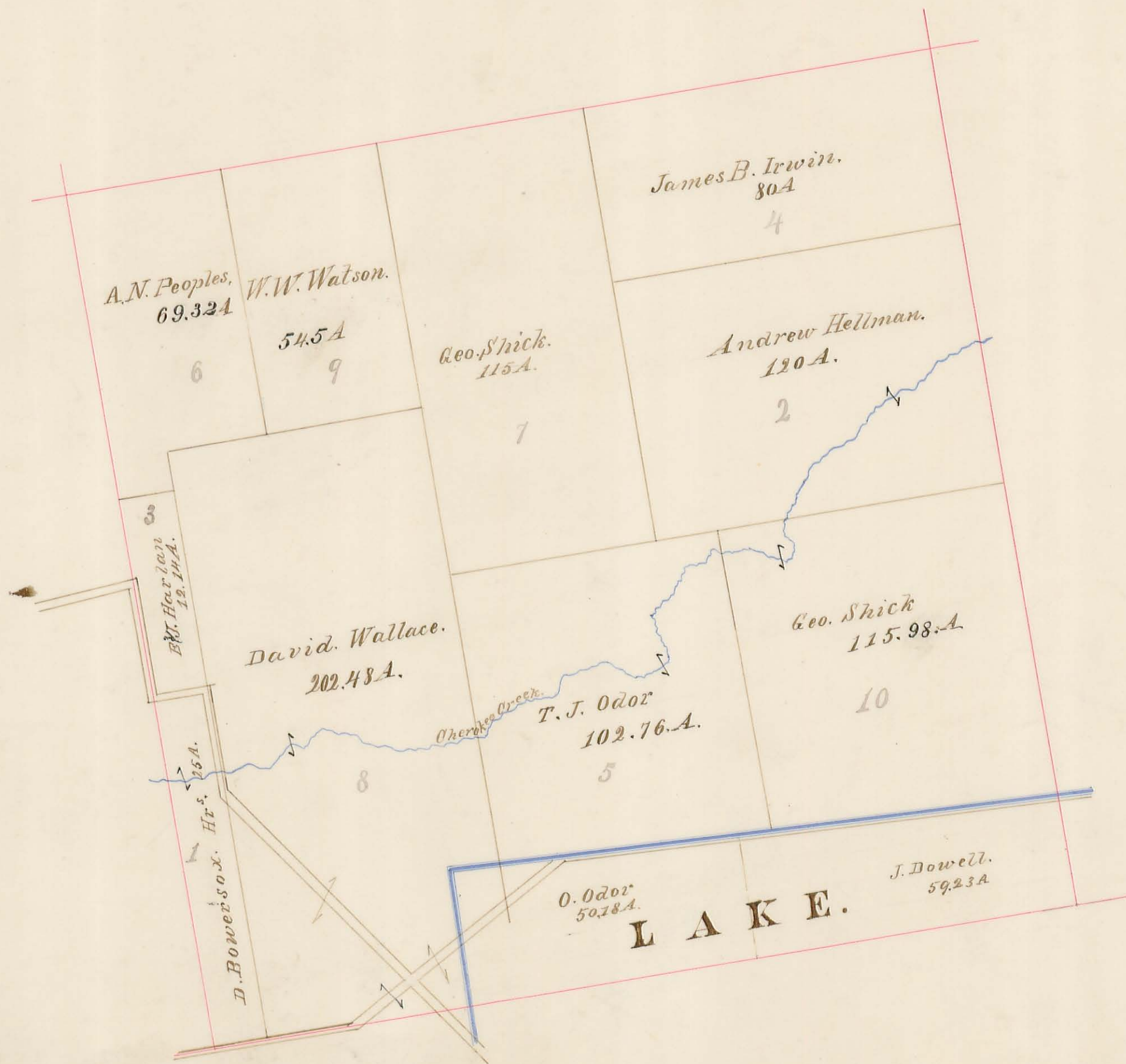



Va. Mil. Surv. No. 9884 Orig. Prop. J. Hize. Orig. Quan. 1000A.

Water Course Cherokee Maus Run.





Plat of Sections No. 17 and 18. R. 9. T. 7.

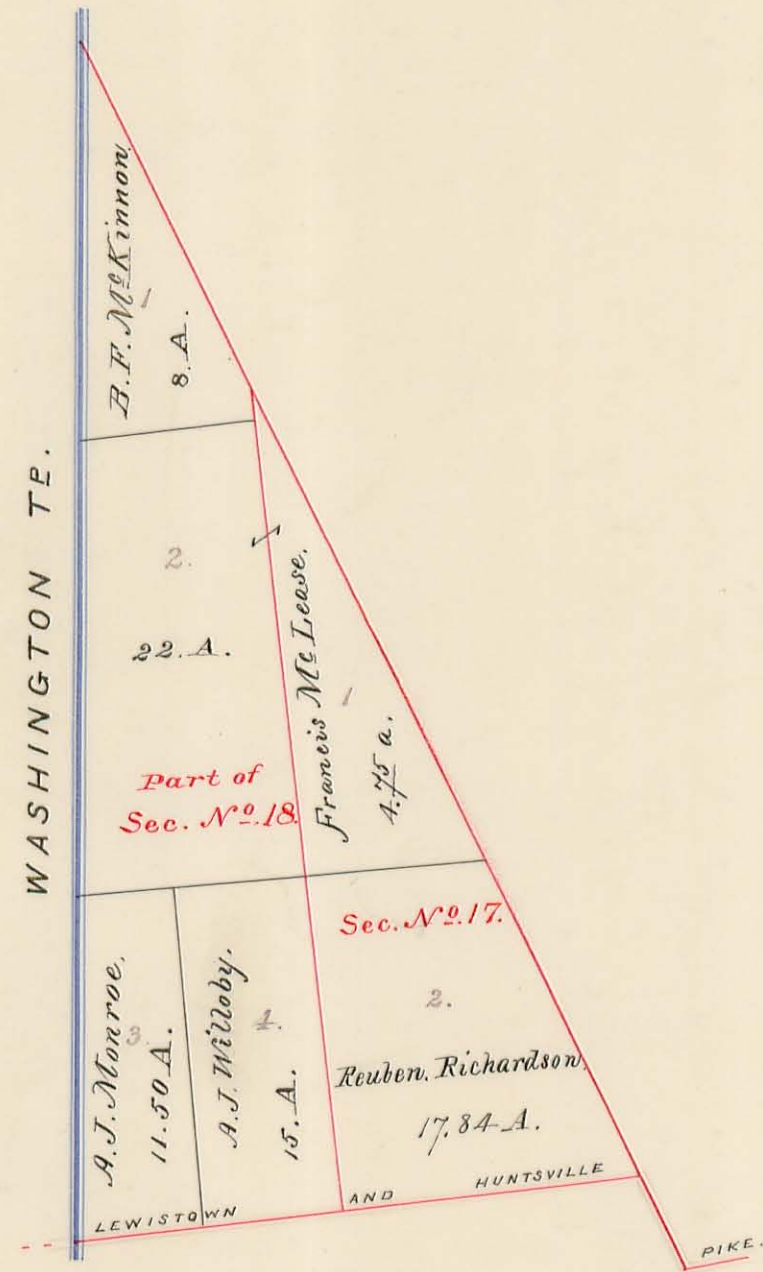



Plat of Sections No. 19 and 20. R. 9. T. 7.  
And part of M<sup>c</sup>Pherson Sec.

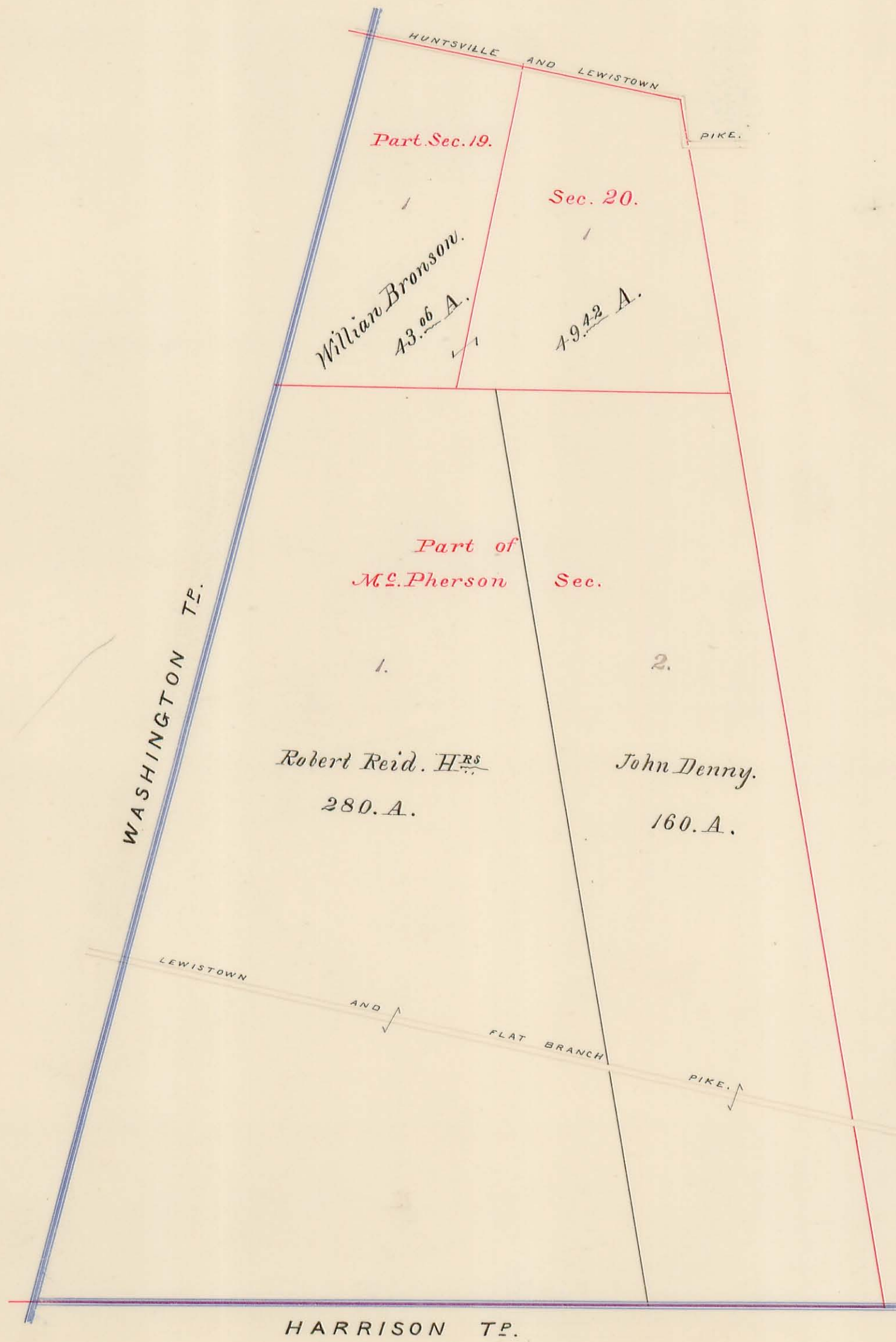



# HUNTSVILLE.

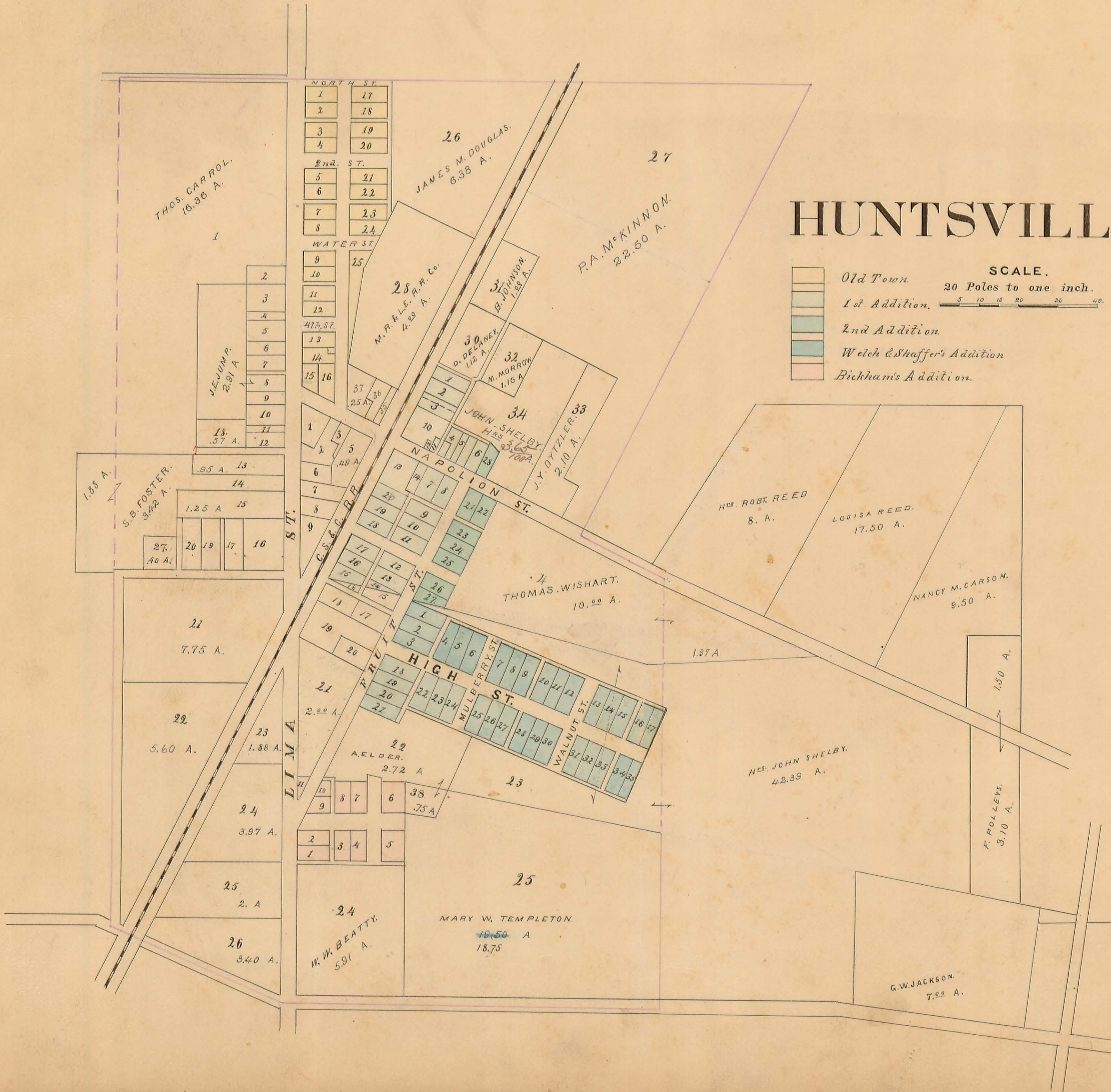
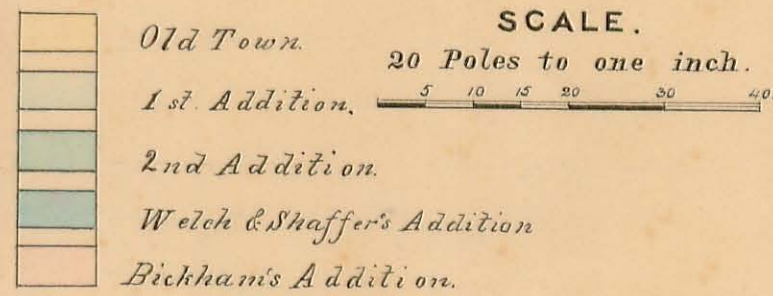



# CHEROKEE.

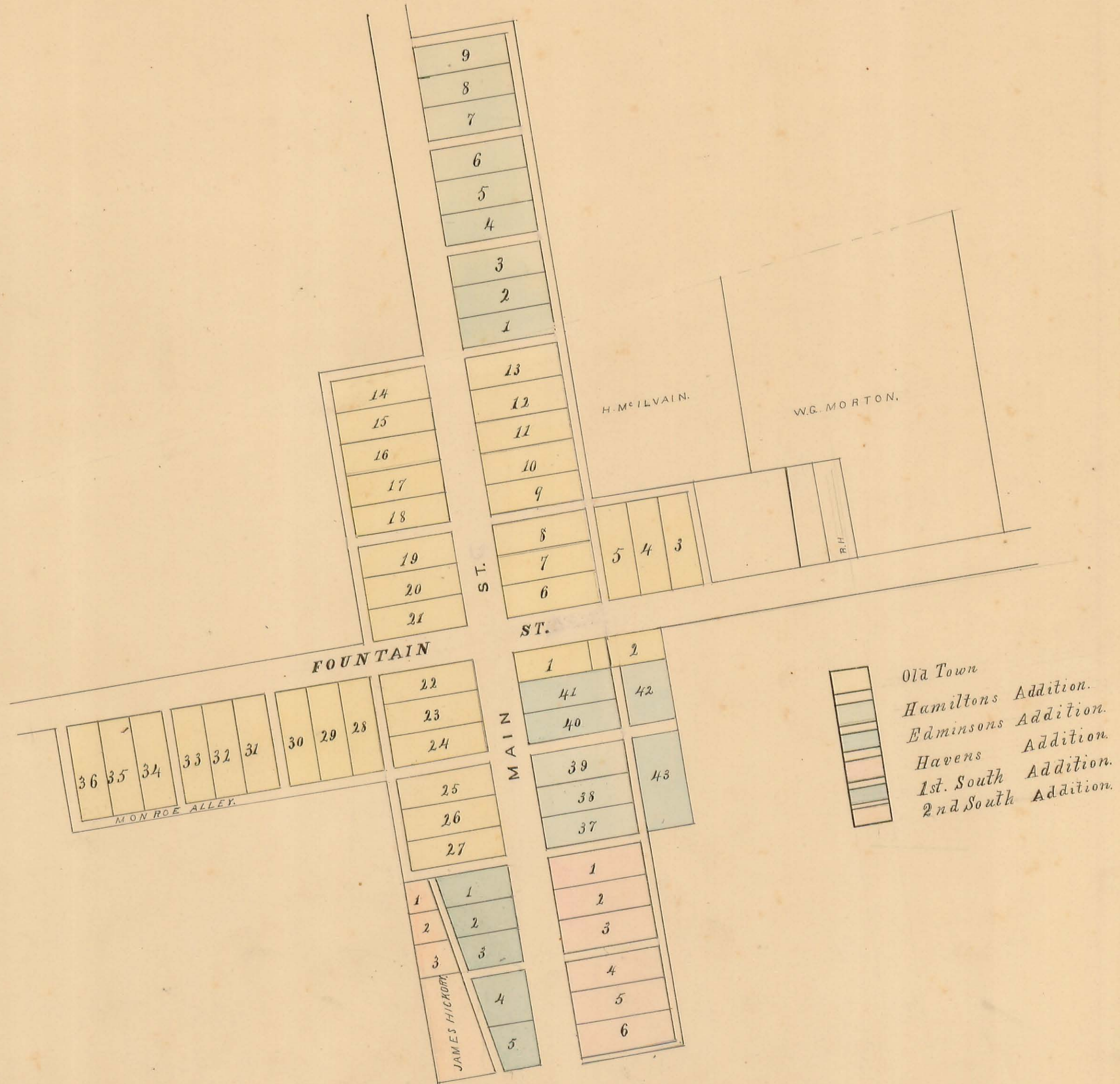



# NORTHWOOD.

