

Va. Mil. Surv. No. _____ Orig. Prop. _____ Orig. Quan. _____

Water Course _____

Jefferson Township. Index.

O.L.	W.C.	Orig. Proprietor	Entry	Page	O.L.	W.C.	Orig. Proprietor	Entry	Page
666 2/3	Mill Cr.	Dan ^d Bedinger	842	1	1066 2/3	Mill Cr.	Jno. M ^d Donald	5089	27
"	Mad. R.	Thos. Holt.	2674	2	1050	" "	Robt. Means	5091	28
300	" "	D. Bradford	3136	3	500	" "	J. M ^d Donald	5088	28
1000	" "	Jas. Calderwood	3137	4	400	Mad R	Cha ^s Spencer	5738	29
780	" "	" "	3138	5	206 2/3	Miami	Ben. Boisseau	4399	29
1500	" "	" "	3139	6	333 2/3	Mad R.	John Morris	6121	30
350	" "	Sam ^d Davis	3216	7	200	" "	Wm. Thom	6447	31
2000	" "	A.S. Dandridge	3220	8	833 2/3	" "	J.M. Bailey	5864	31
		Same		9	400	" "	Jno. Galloway	6449	32
888 2/3	Rushcreek	Layton Vancy	3321	10	340	" "	" "	6450	33
883 2/3	Miami	" "	3322	11	340	" "	Jas. Galloway	7318	34
1000	Mill Cr.	Wm. Miller	3325	12	200	Mill Cr	Thos. Perkins	9371	35
"	" "	" "	3326	13	150	Other Cr.	Littleberg Aldridge	9372	36
"	" "	" "	3327	14	150	Mad R	Thos. Perkins	9370	36
"	" "	Wm Cochran	3436	15	"	" "	Jas. Herou	11076	37
"	" "	" "	3437	16	140	" "	Walter Dunn	10426 10427 11041	37
"	Mad River	" "	3438	17					
"	" "	" "	3439	18	300	Mill Cr	J.H. Sanders	12563 13067	38
889	Rushcreek	John Scott	3441	19	80	Mad R	Cad. Wallace	13593	39
"	" "	" "	3442	20	870	" "	D. M ^d Arthur	4048 9423 9876	40
1000	Miami	Robt. Powers	3683	21			Same		41
65	Mad R.	Juncan M ^d Arthur	4413	22	500	Miami	A.S. Dandridge	4477	42
465	" "	James Denny	4957	22	230	Mad R	Walter Dunn	8303 8485	42
196 2/3	" "	Jas ^d M ^d Nutt.	4195 4604 4497	23			Towns		
492	" "	" "		23			Janesfield		43
415	Miami	H. Morton	4498	24					
500	" "	A.S. Dandridge	4478	24					
500	Mad R.	Thos. Thewatt	4661	25					
9	" "	Ladd & Norville	9833	25					
80	" "	Benj. Boisseau	5812	26					
800	" "	" "	4676	26					

Va. Mil. Surv. No. 842 Orig. Prop. Land Bedinger Orig. Quan. 666 2/3
Water Course Mill Creek

(1)

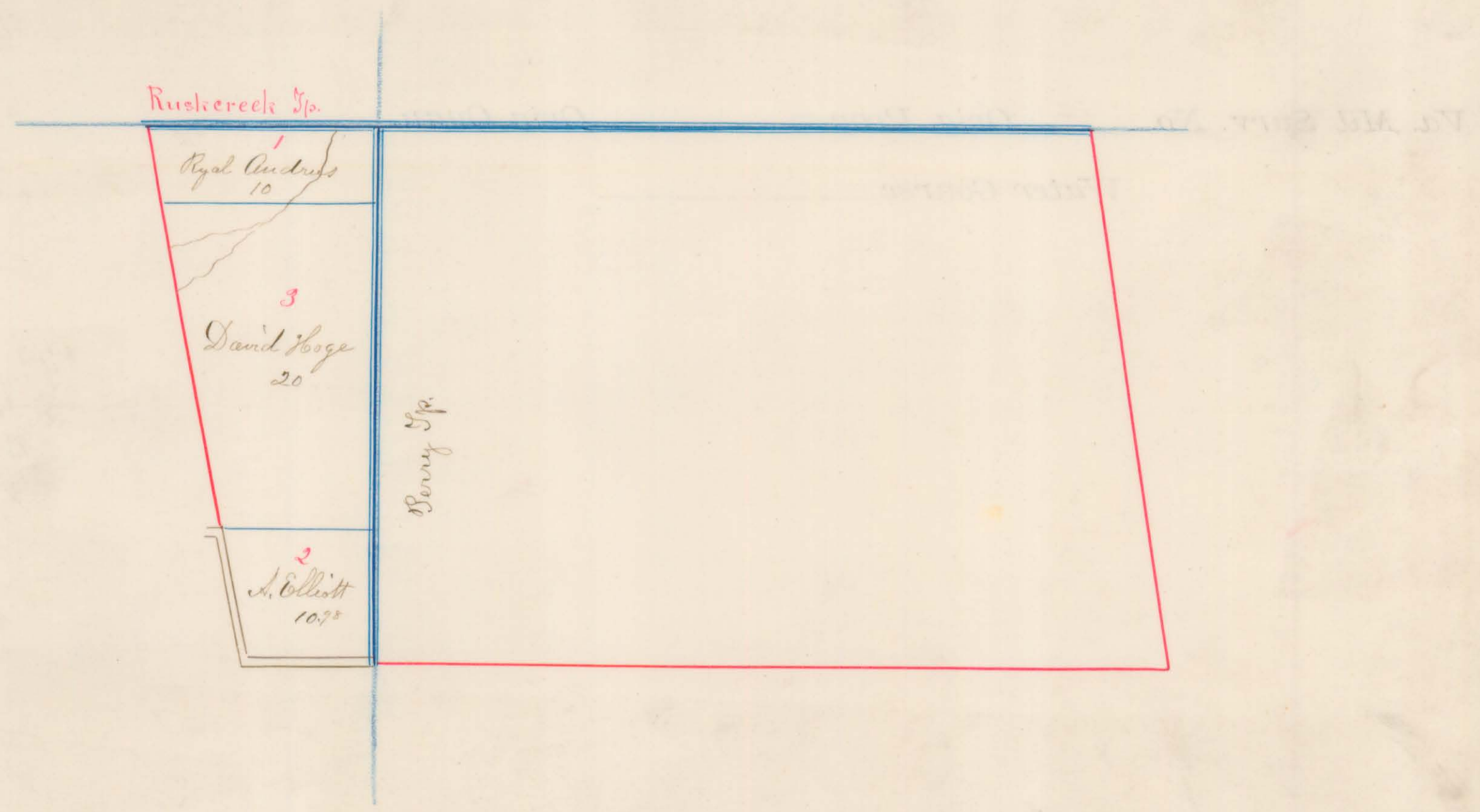

Va. Mil. Surv. No. 2674 Orig. Prop. Thos Holt Orig. Quan. 666 2/3

Water Course Mad River

(2.)



Va. Mil. Surv. No. 3136 Orig. Prop. *D. Bradford* Orig. Quan. 300

Water Course *Mad River*

(3.)



Va. Mil. Surv. No. 3137 Orig. Prop. Jar Caldwell Orig. Quan. 1000
Water Course Mad River

(4.)



Va. Mil. Surv. No. 3138 Orig. Prop. Jos. Calderwood Orig. Quan. 750
Water Course Mad River

(5)



Va. Mil. Surv. No. 3130 Orig. Prop. at Caldwell Orig. Quan. 1500

Water Course Mad River

(6.)

Scale 53 rods to 1 in.



Va. Mil. Surv. No. 3216 Orig. Prop. Saml. David's Orig. Quan. 350

Water Course Mad River

(1)

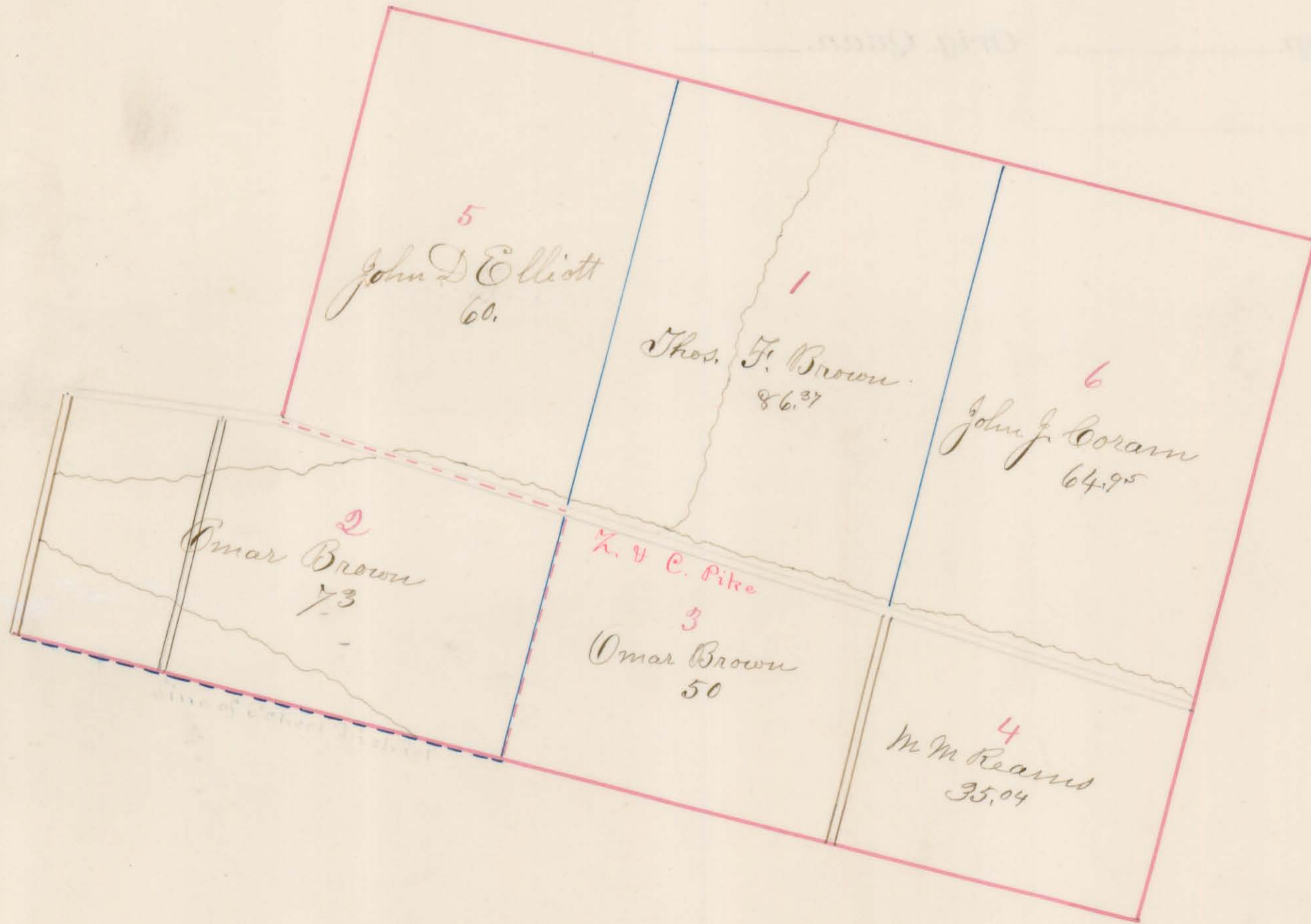

North Part

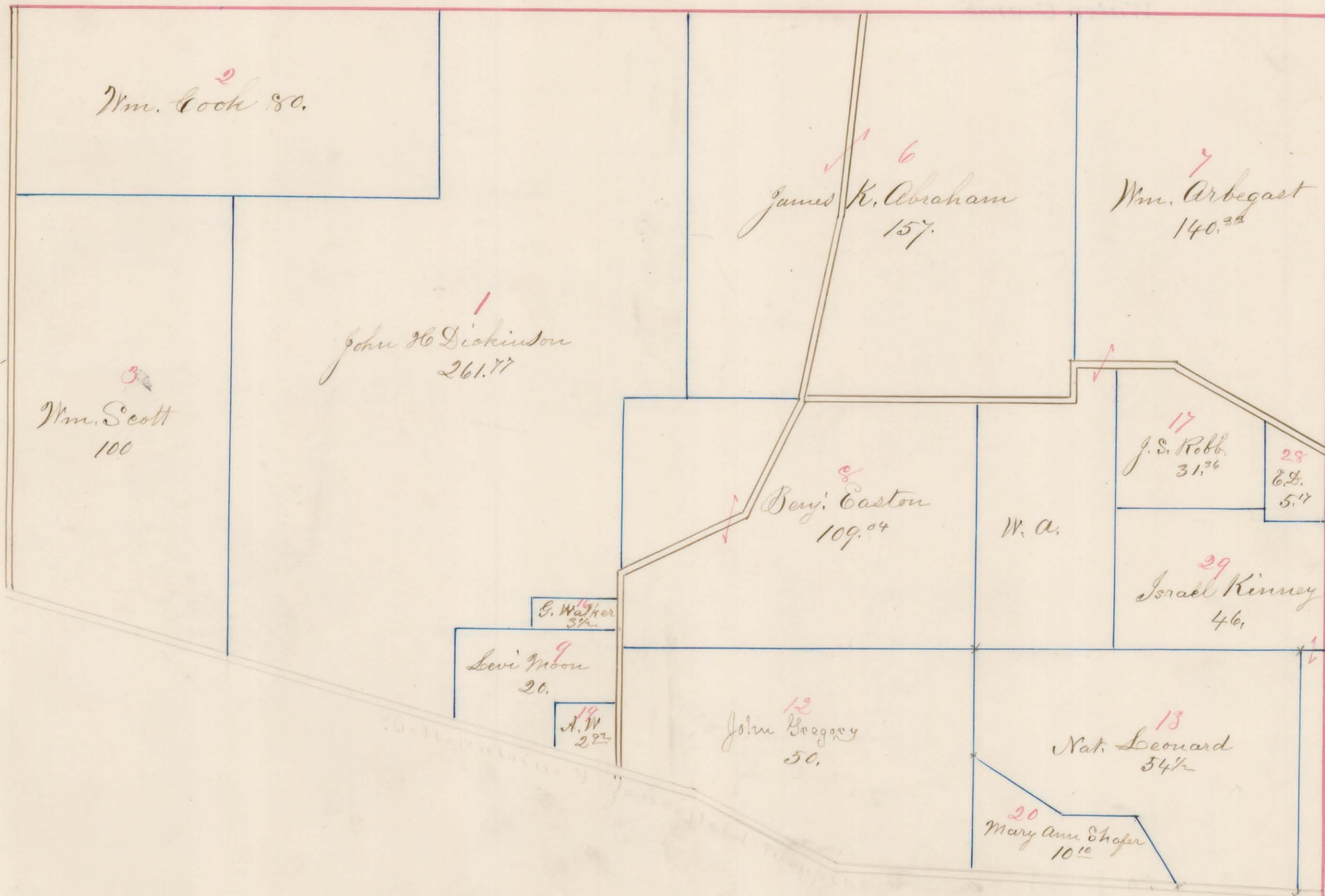

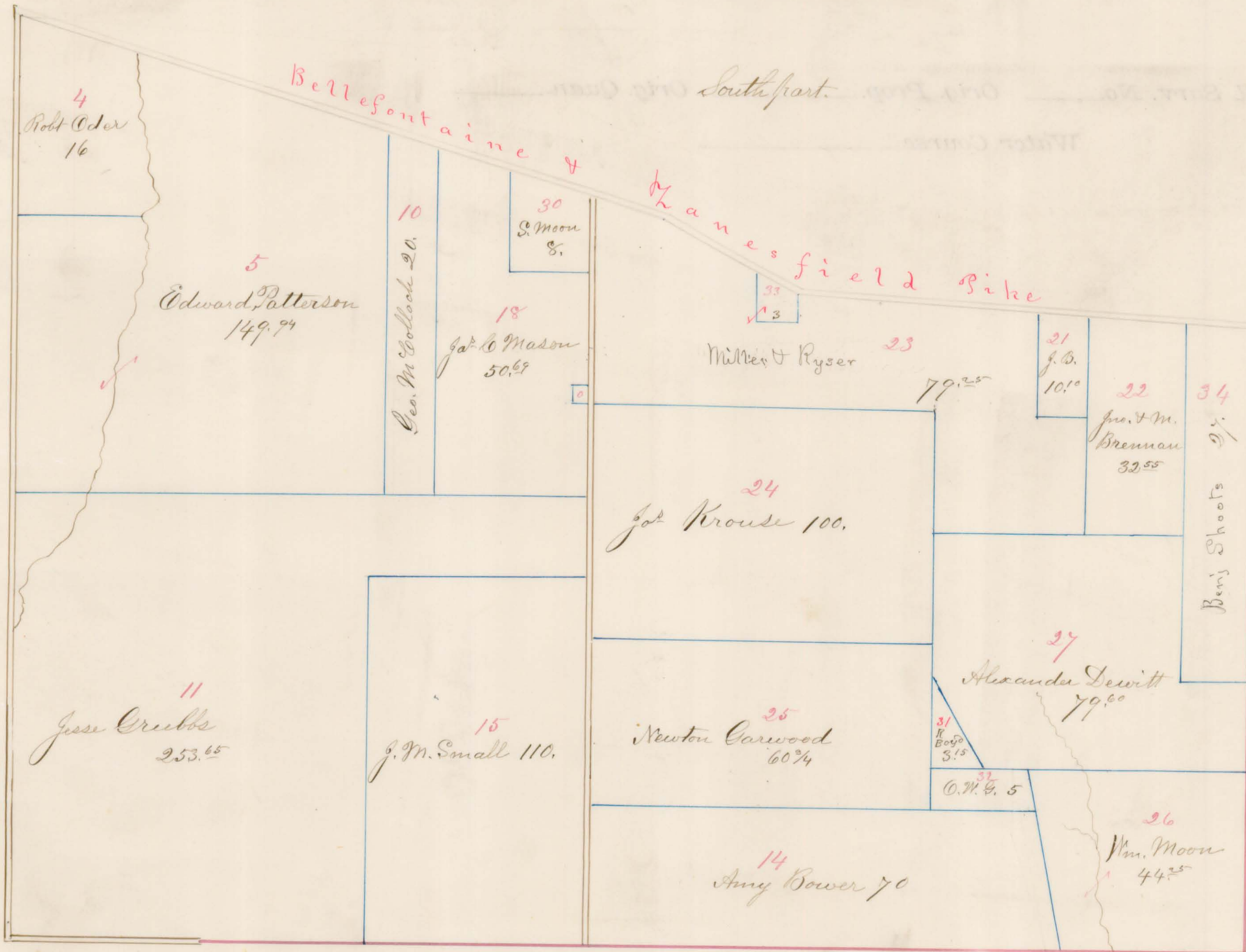

o - Mary Walker 1A.

Va. Mil. Surv. No. 3321 Orig. Prop. La Vancy Orig. Quan. 8847

Water Course Rushcreek

(10.)

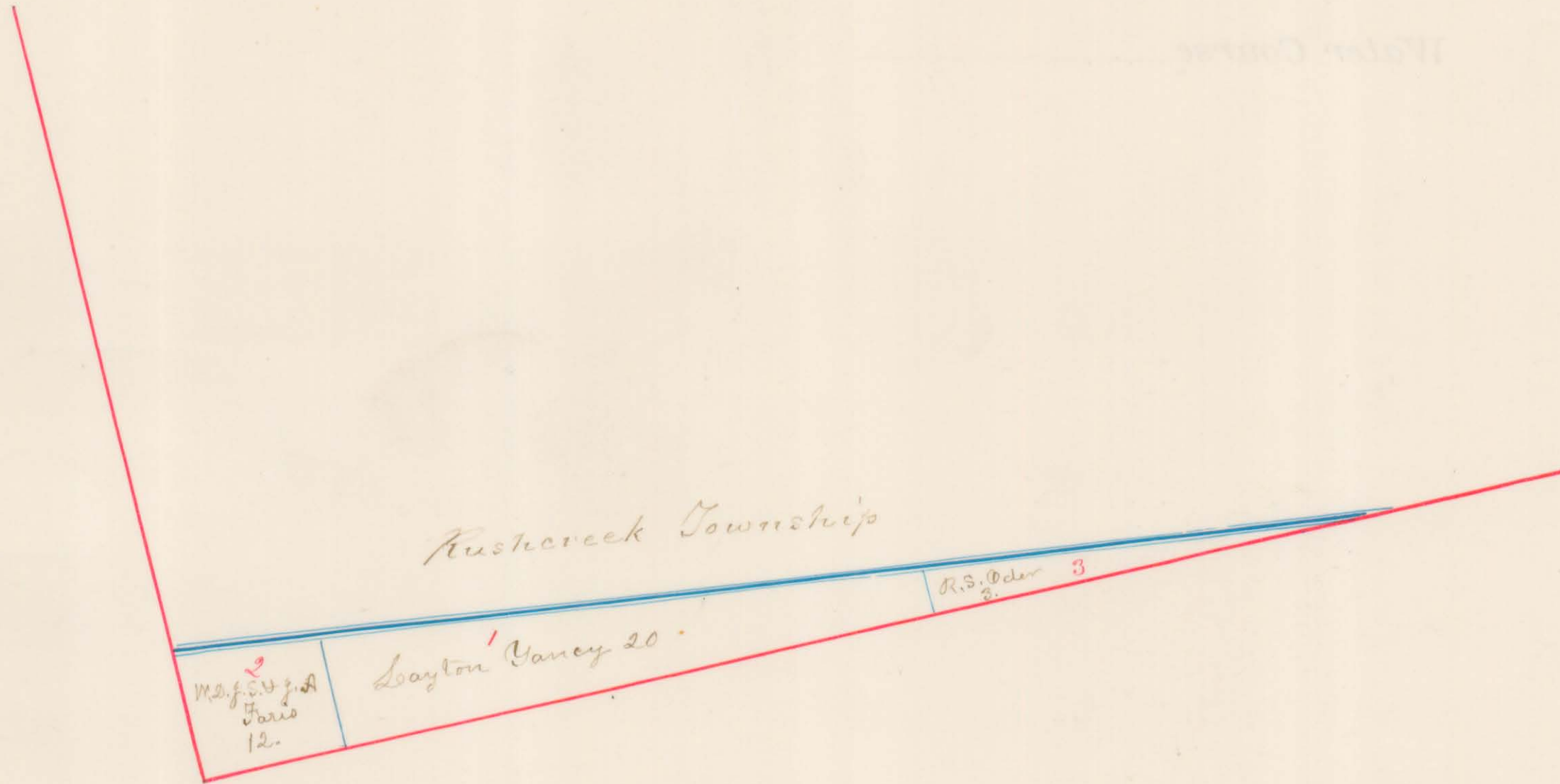

Va. Mil. Surv. No. 3322 Orig. Prop. S. Paucy Orig. Quan. 893 1/2

Water Course Miami

(11.)

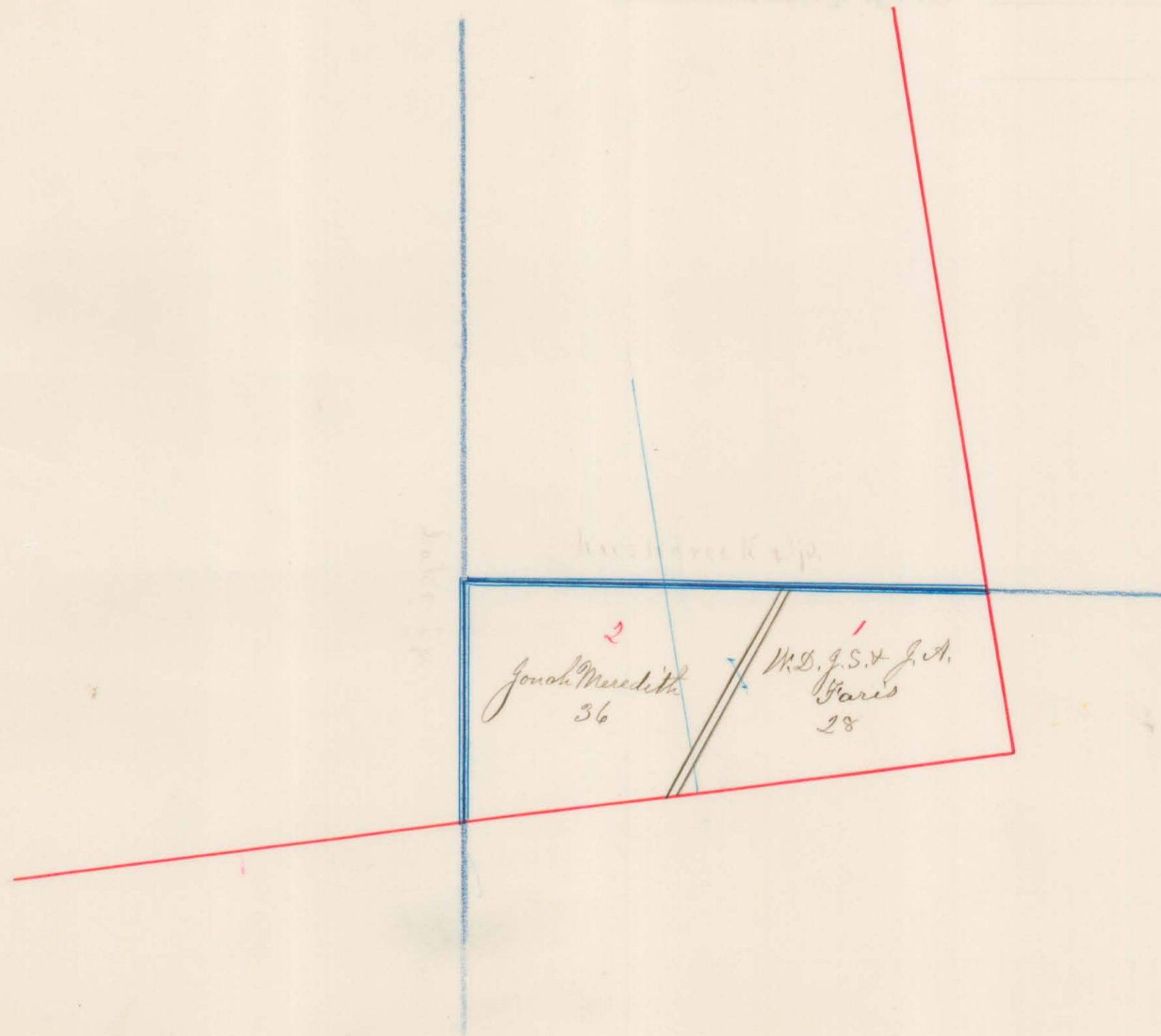

Va. Mil. Surv. No. 3325 Orig. Prop. Wm Miller Orig. Quan. 1000

Water Course Smiths Creek

(12.)



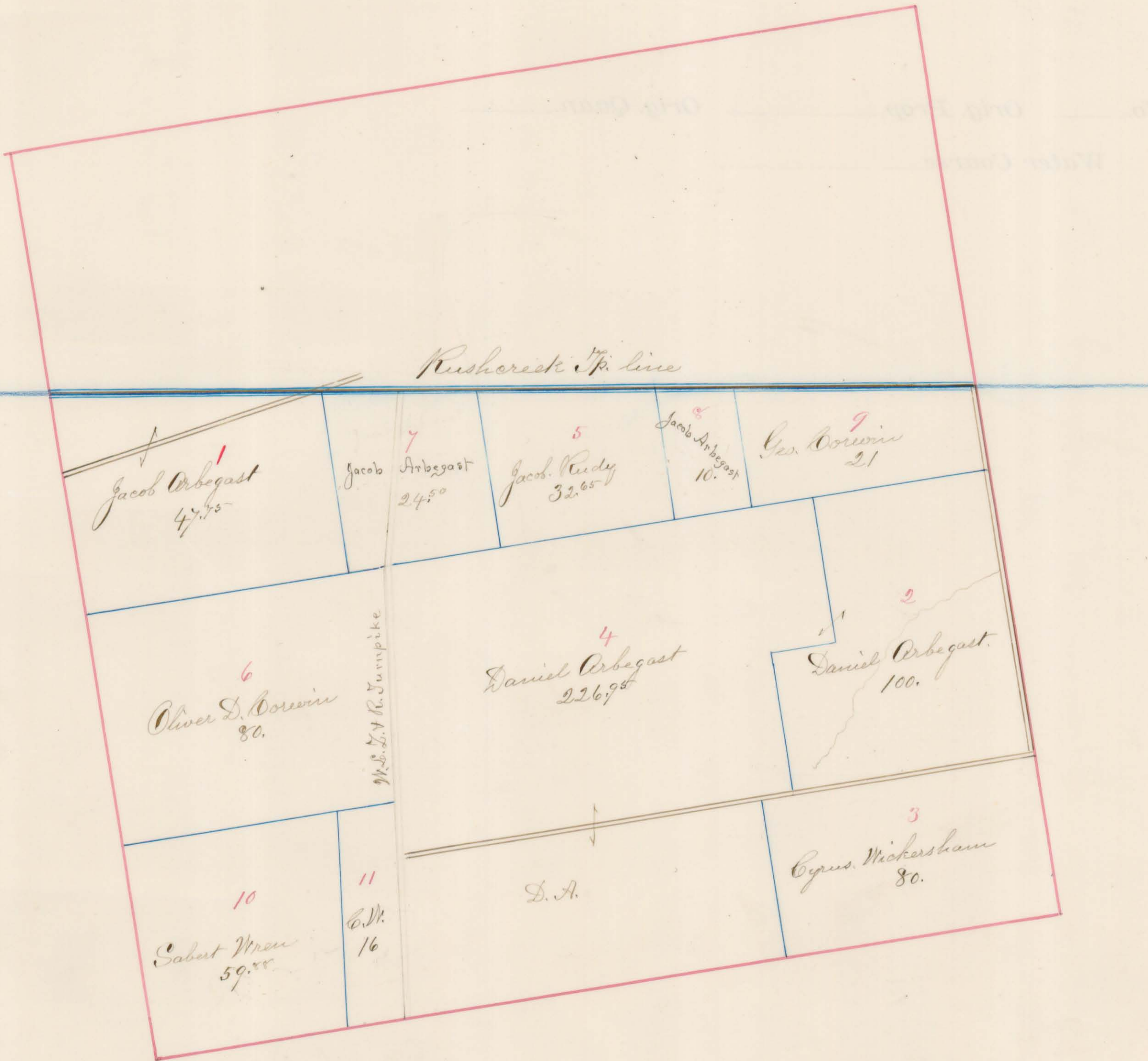

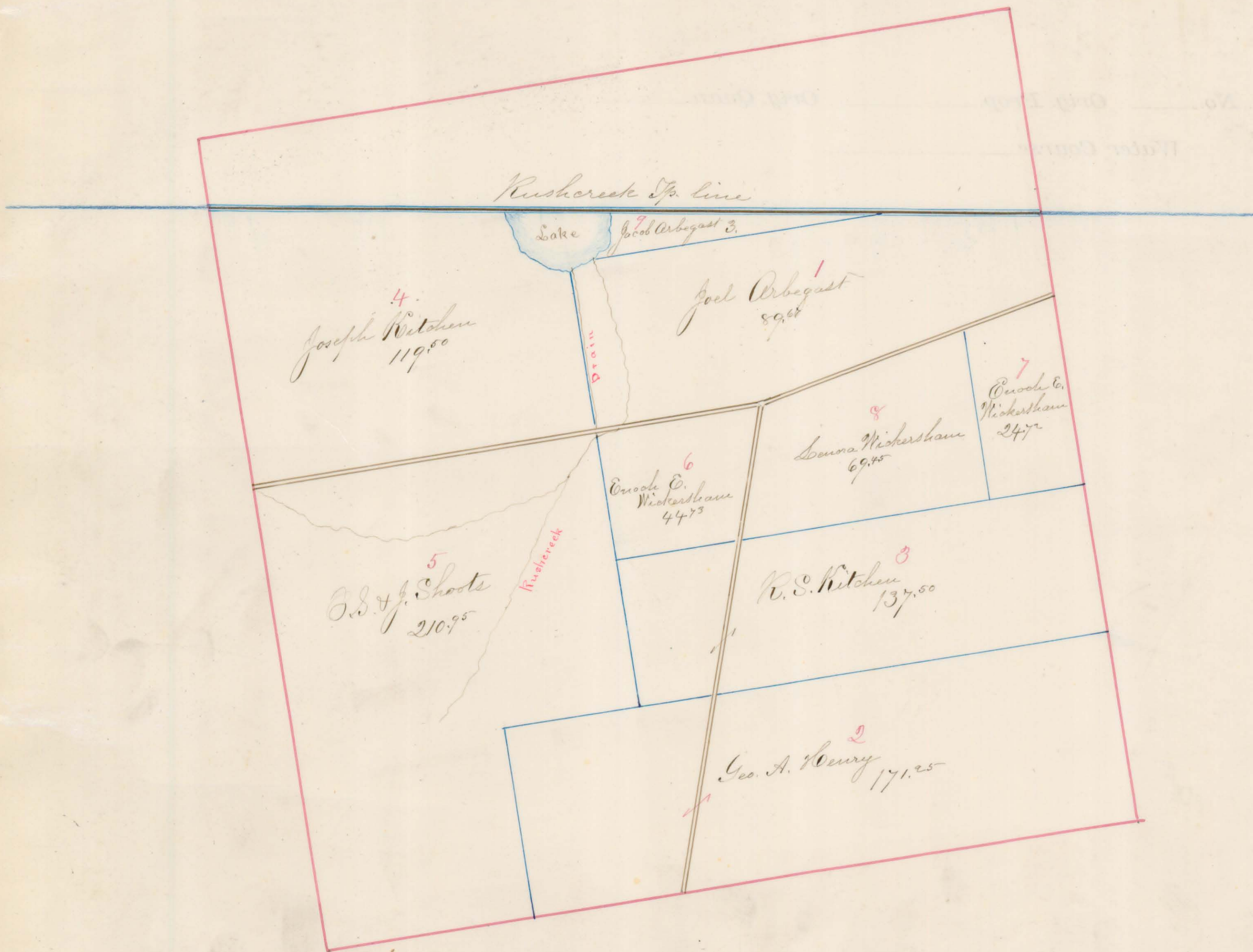



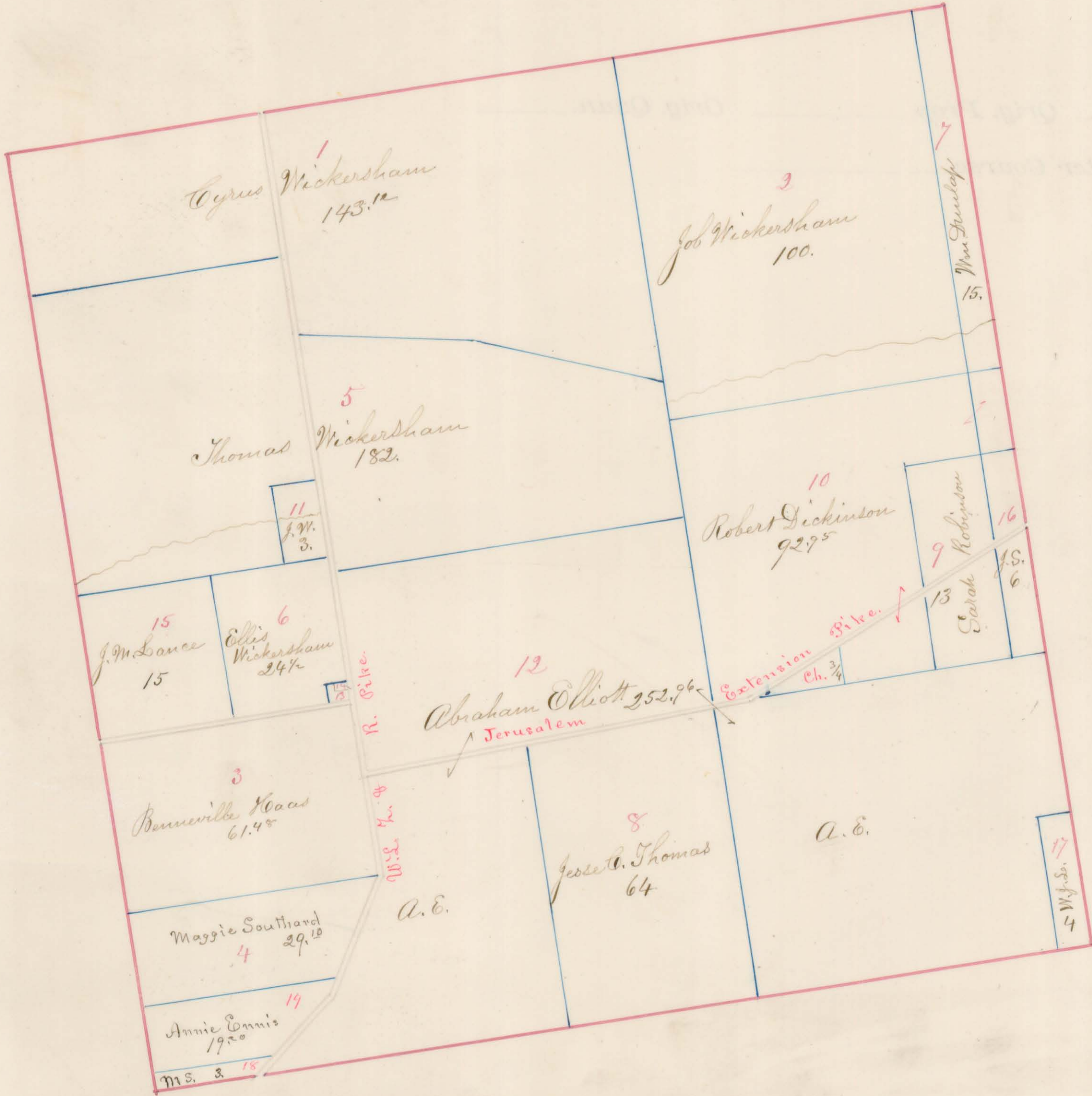

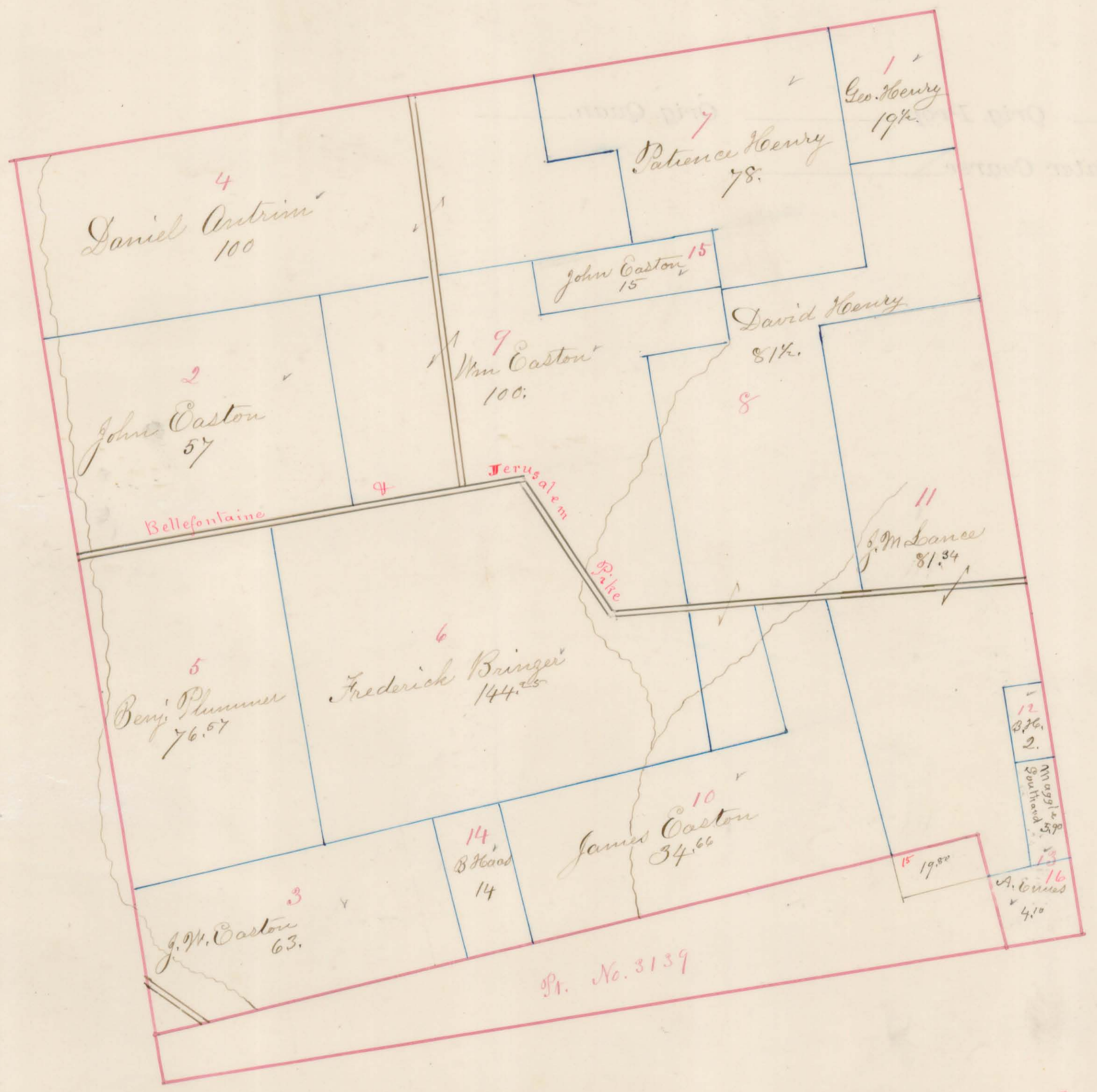

Pt. No. 3139

Va. Mil. Surv. No. 3439 Orig. Prop. Wm Cochran Orig. Quan. 1000
Water Course Mad River

(18.)



Va. Mil. Surv. No. 3441 Orig. Prop. John Scott Orig. Quan. 889

Water Course Scioto

(19.)

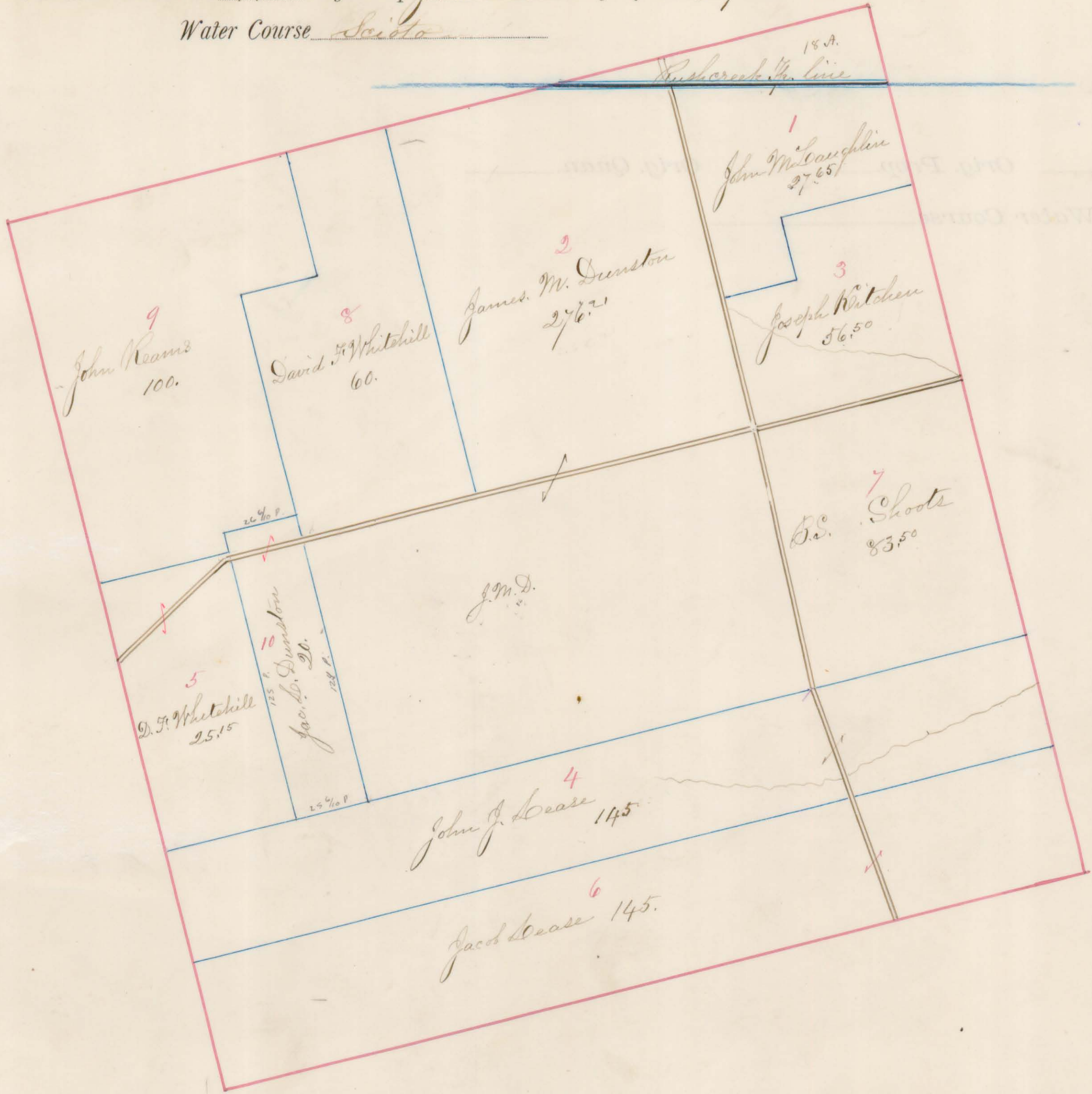

Va. Mil. Surv. No. 3442 Orig. Prop. *John Scott* Orig. Quan. 889
Water Course *Scioto*

(20.)



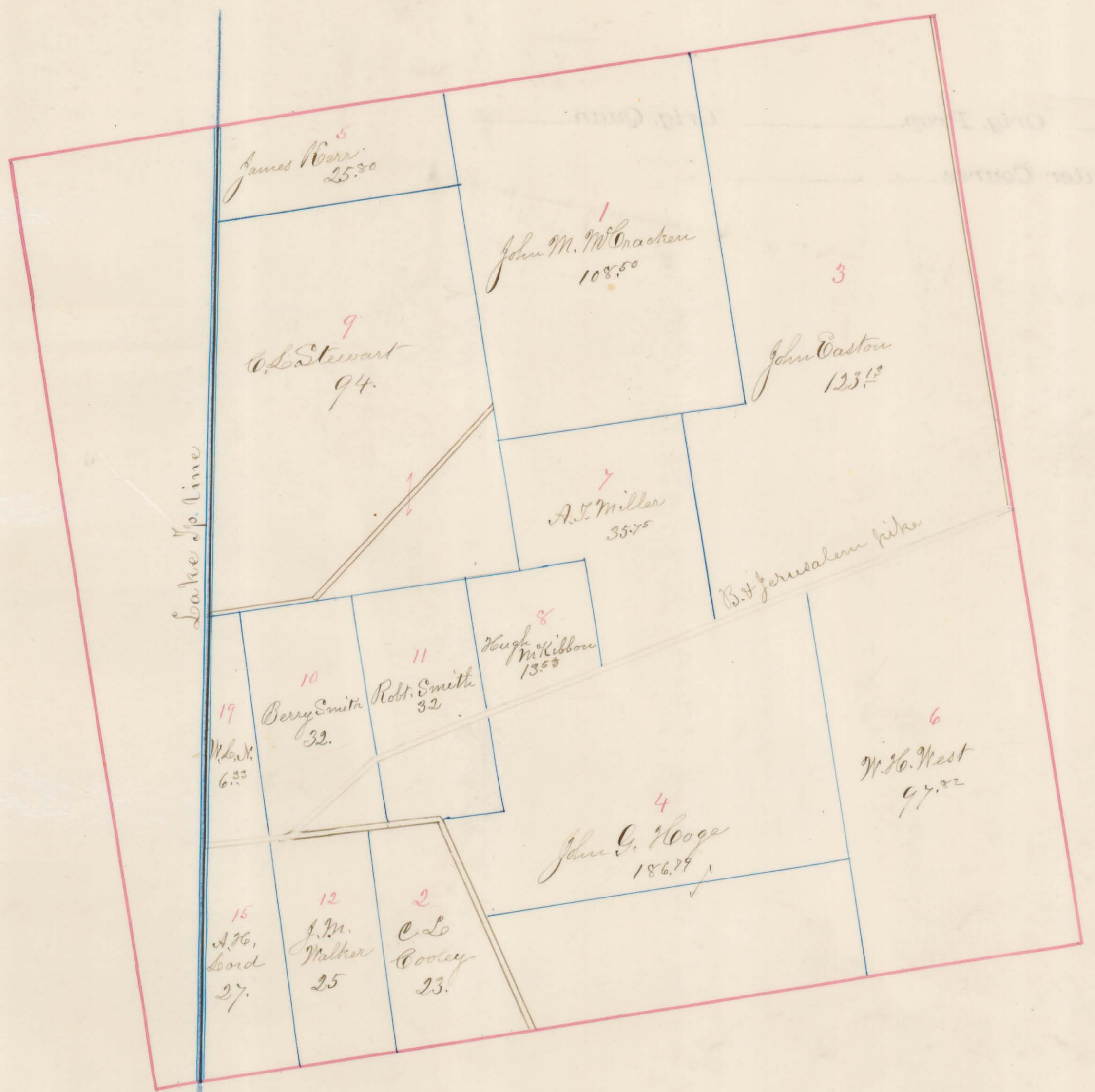

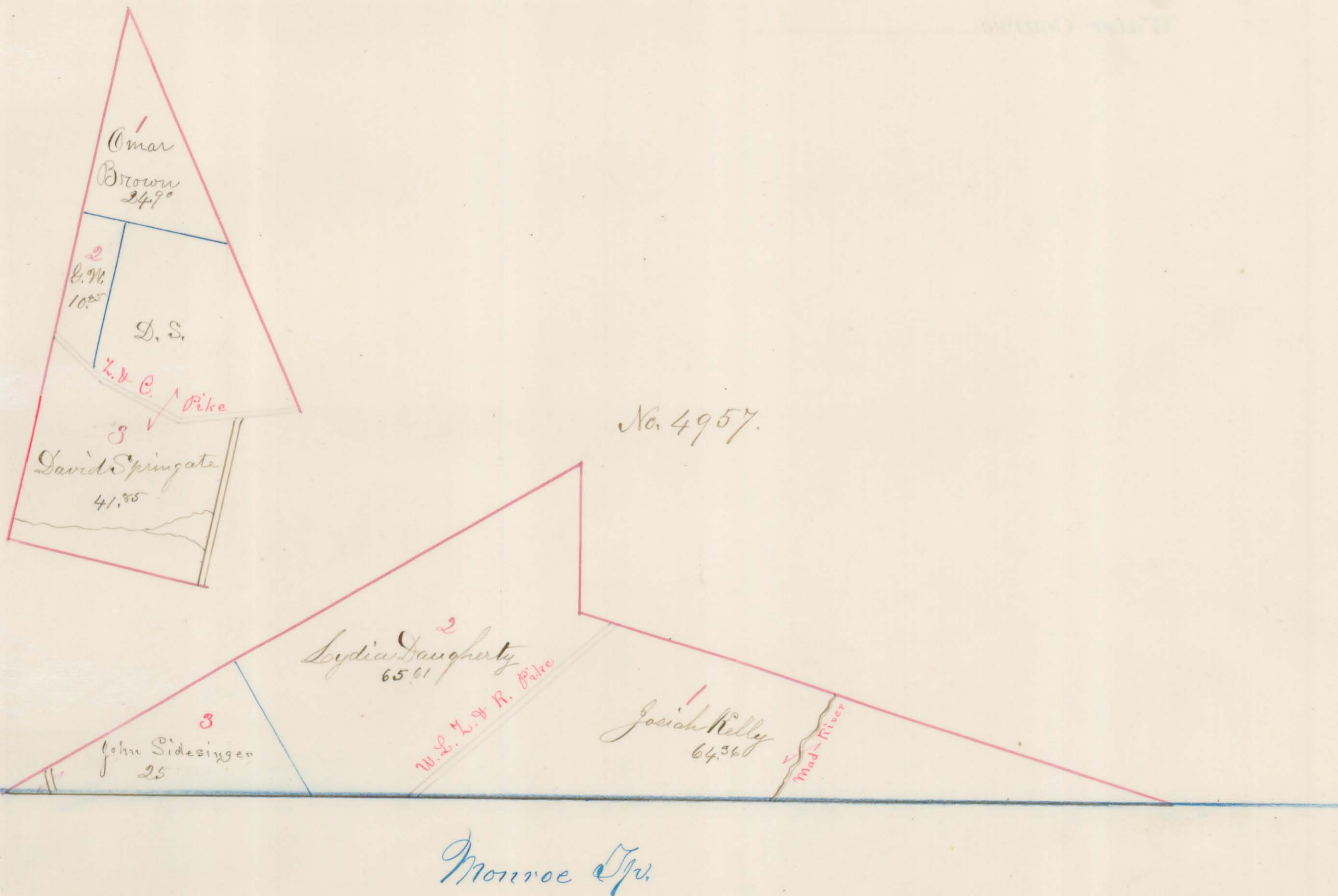

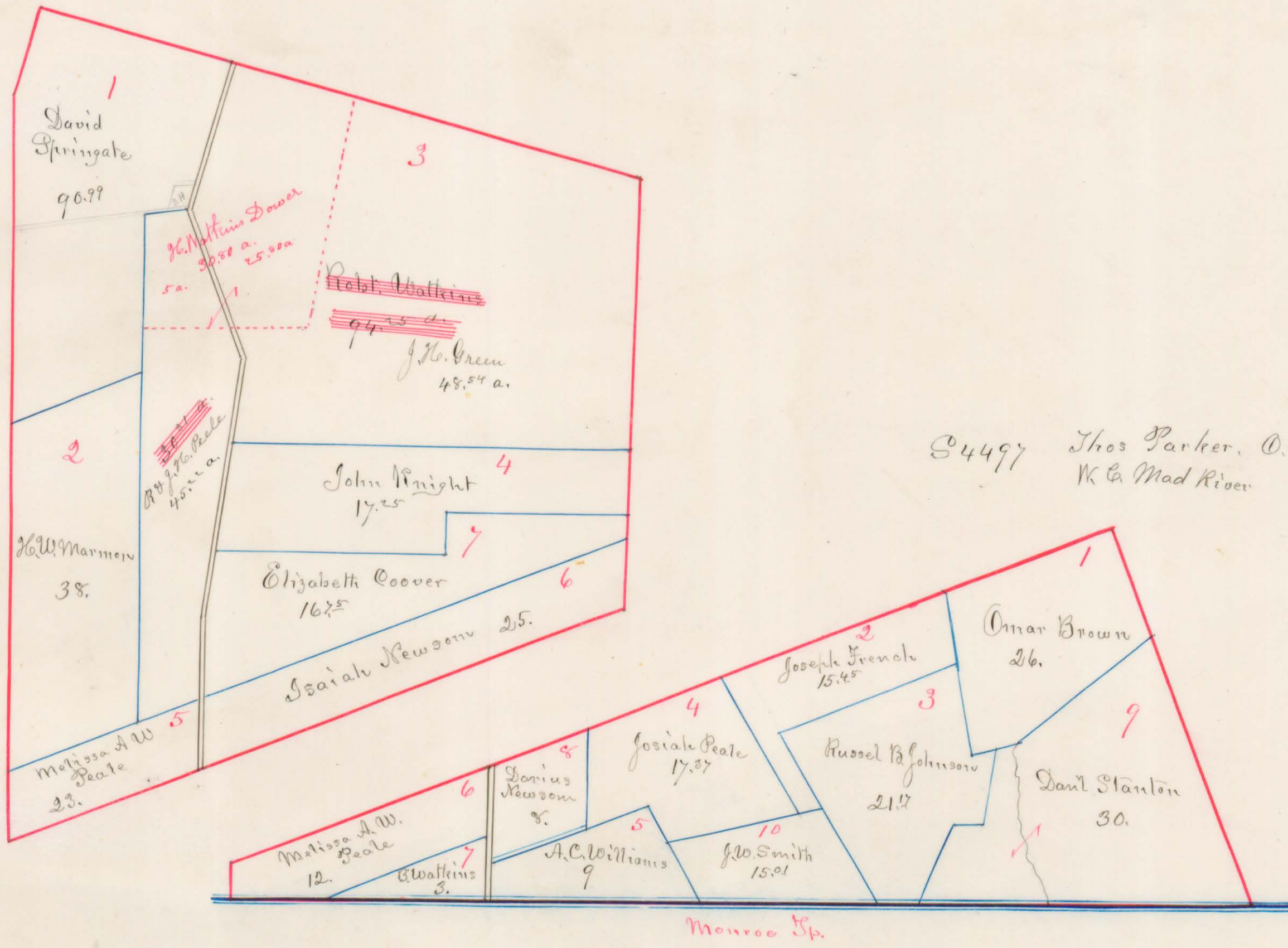

Va. Mil. Surv. No. 4408 Orig. Prop. H. Morton Orig. Quan. 415

Water Course Miami

(24.)

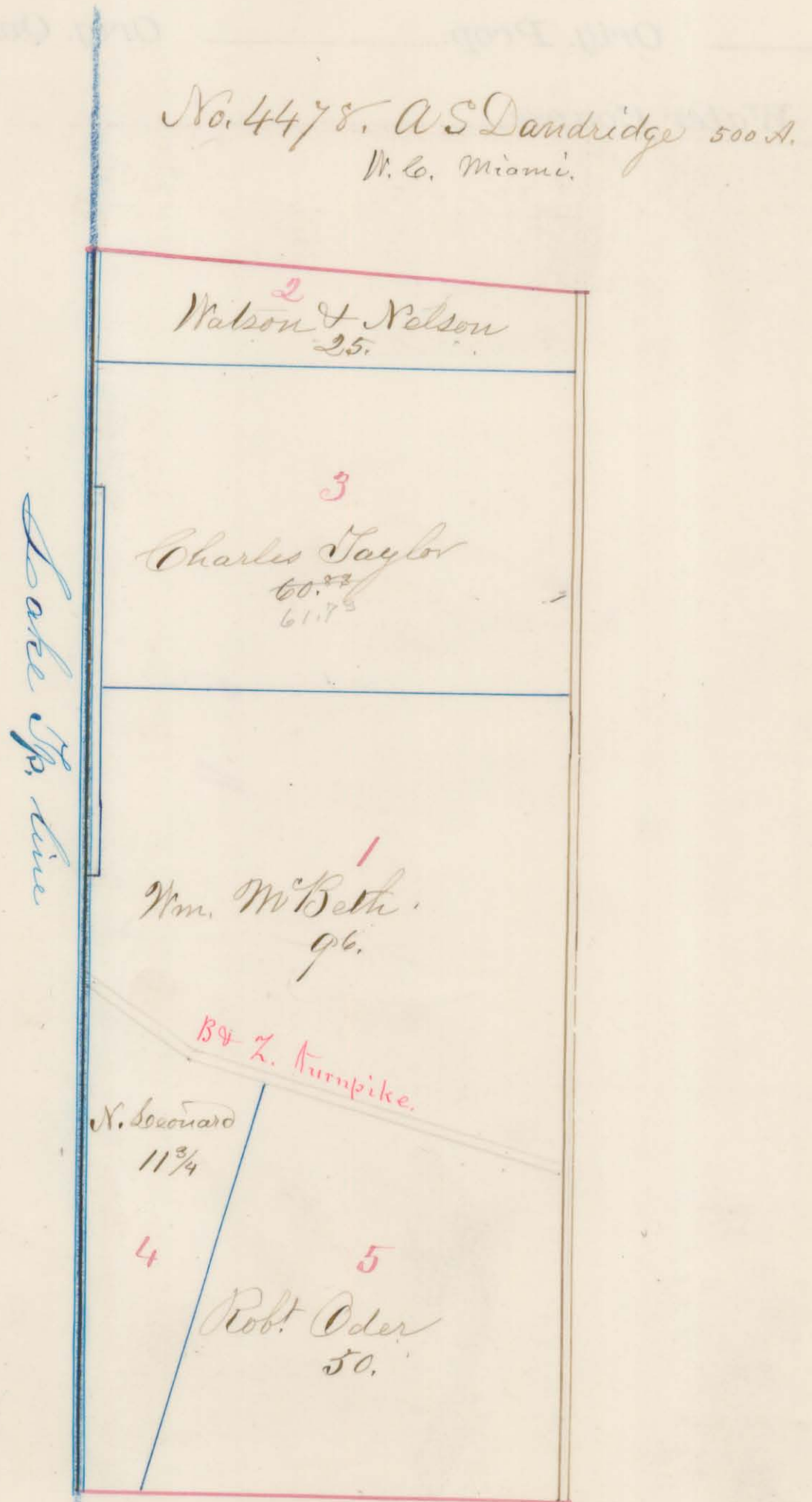
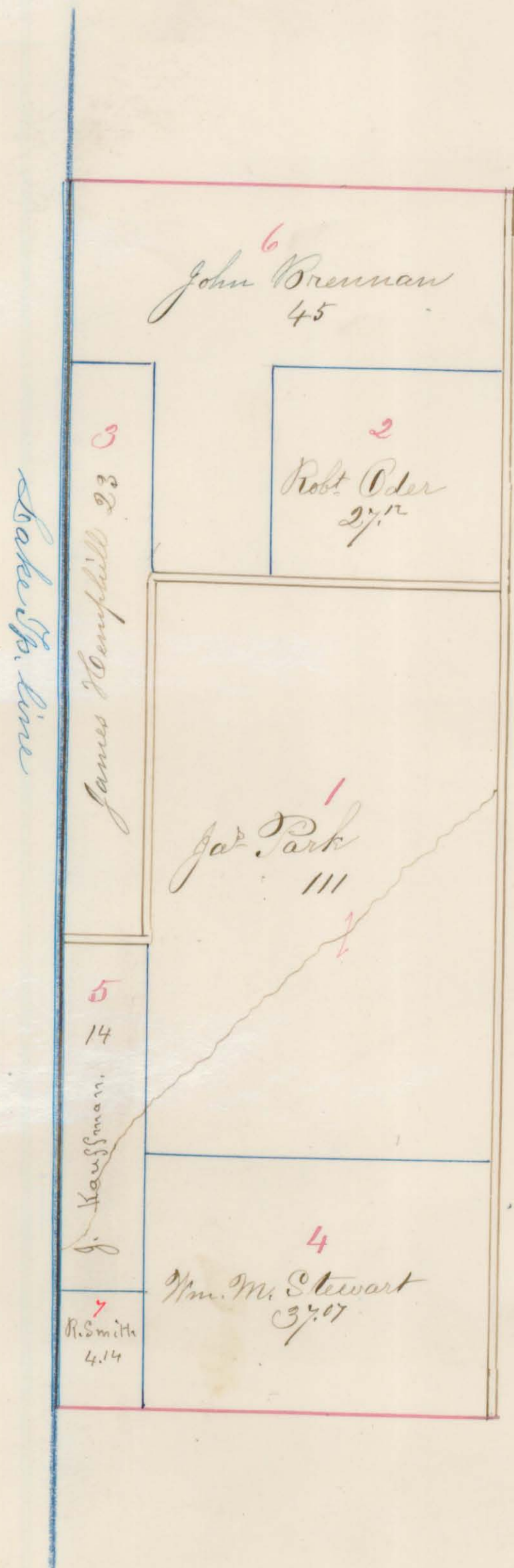

Va. Mil. Surv. No. 4661 Orig. Prop. Thos. Heweatt Orig. Quan. 500

Water Course Mad River

(25.)

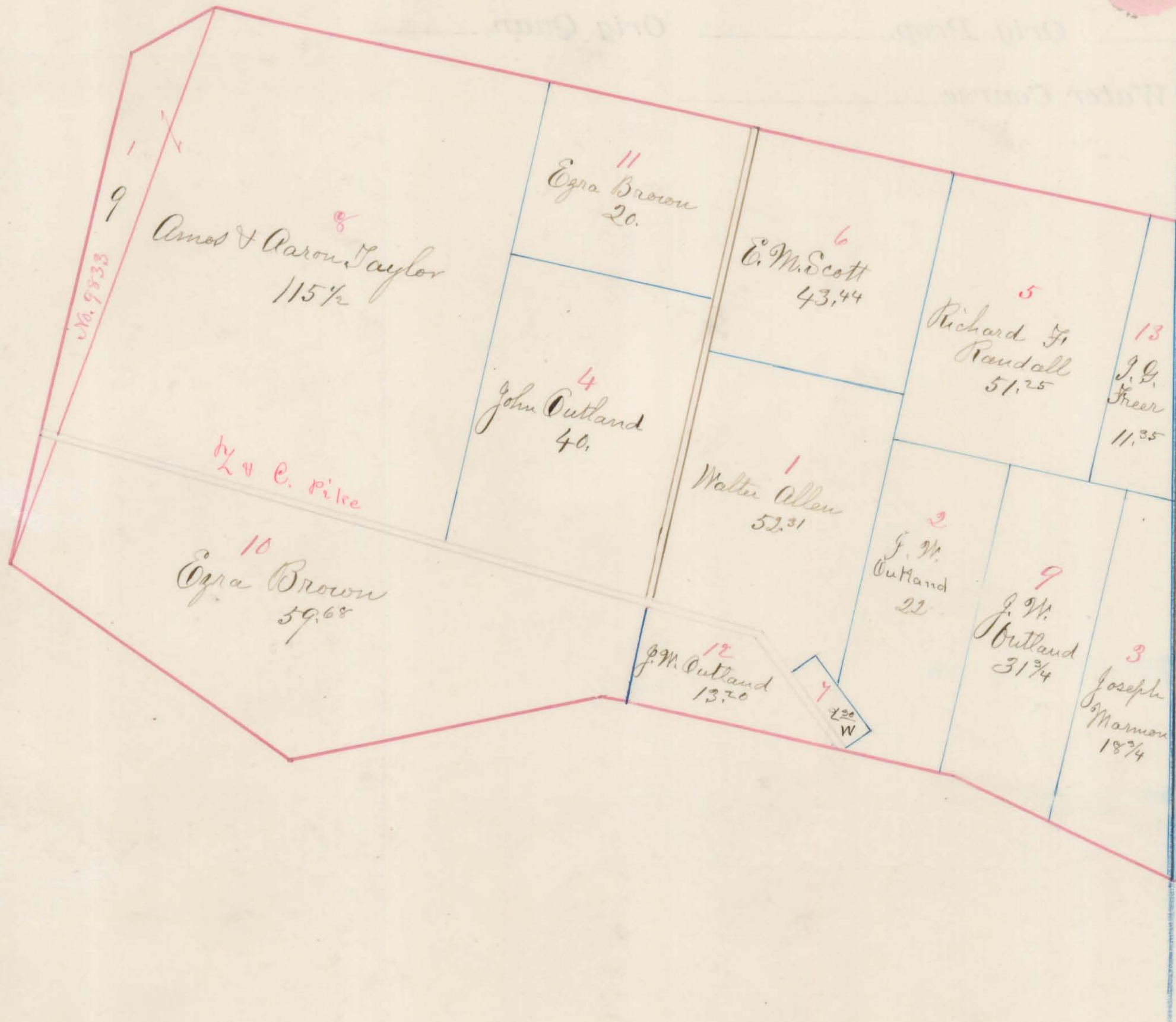

Va. Mil. Surv. No. 5812 Orig. Prop. Ben. Boisseau Orig. Quan. 80
Water Course Mad River

4676 B. Boisseau
Mad River 800

(26.)

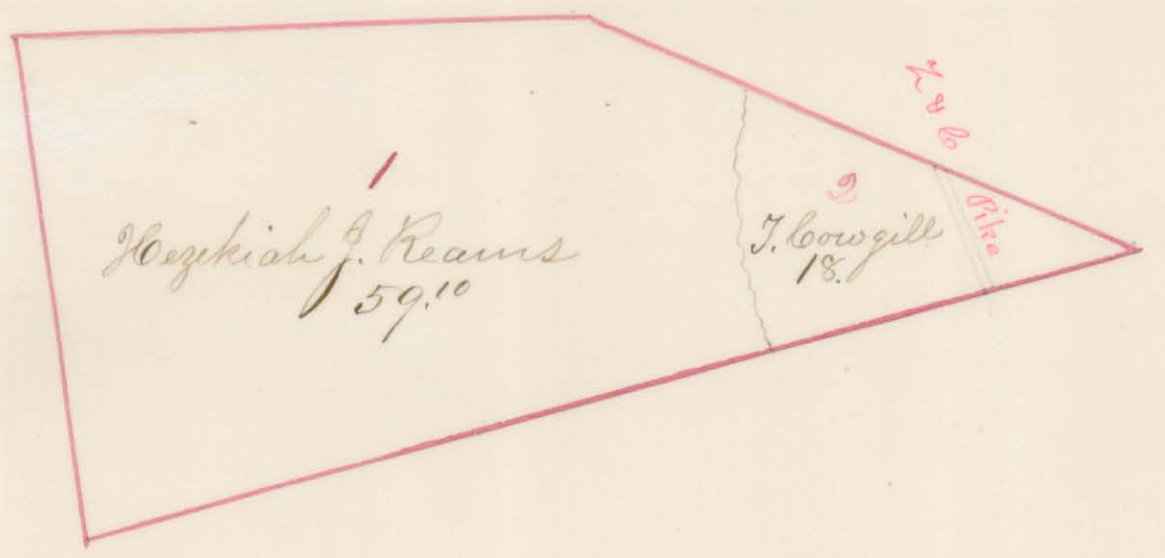

No. 4676.

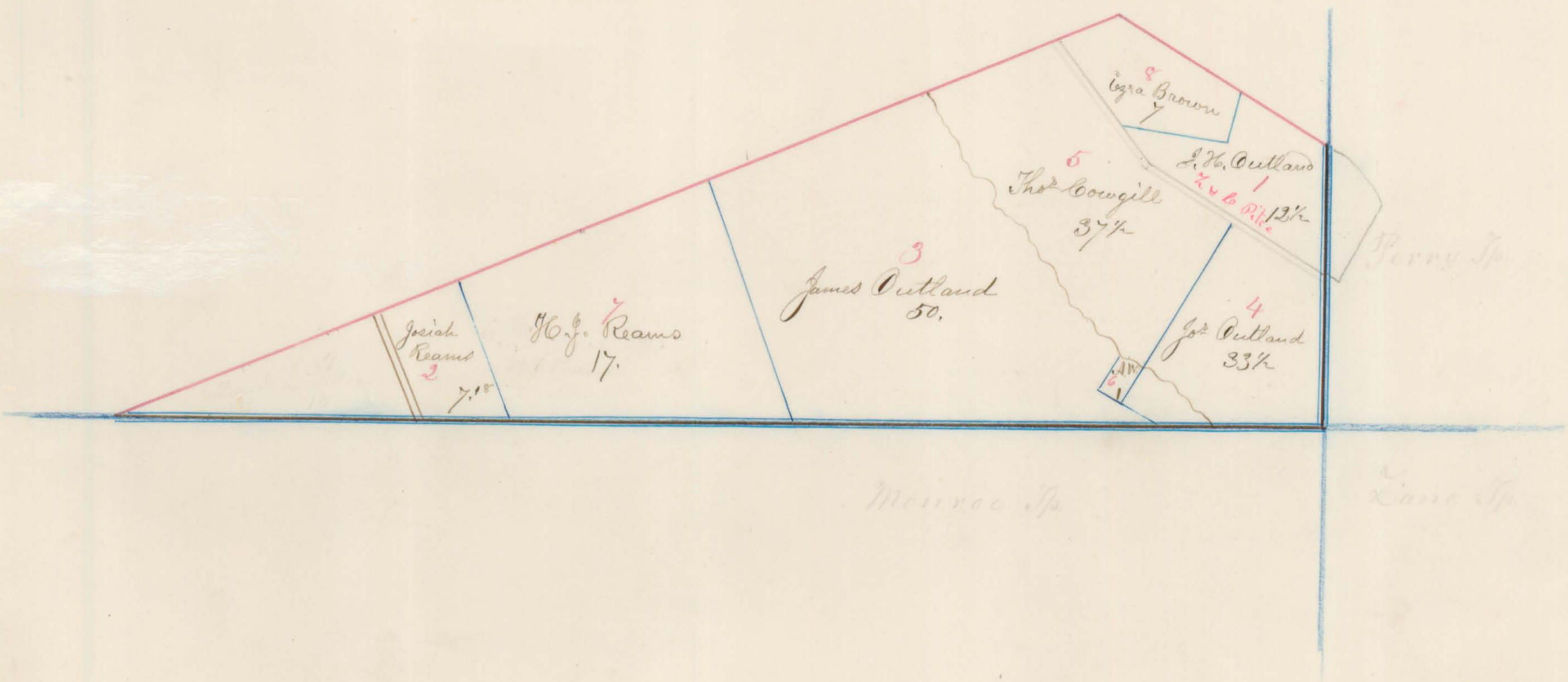

Va. Mil. Surv. No. 3089 Orig. Prop. Geo. McDonald Orig. Quan. 1066 2/3
Water Course Mill Creek

(27.)

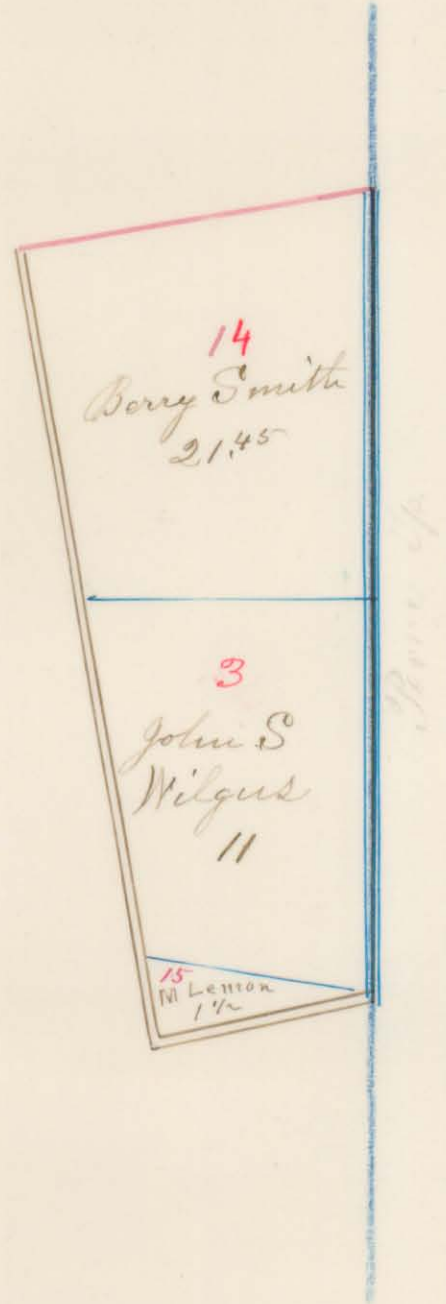

Va. Mil. Surv. No. 5091 Orig. Prop. Robt Means Orig. Quan. 1050
Water Course Mill Creek

(28.)

No. 5088 J. M. Donald O.P.
500 A. Mill Creek

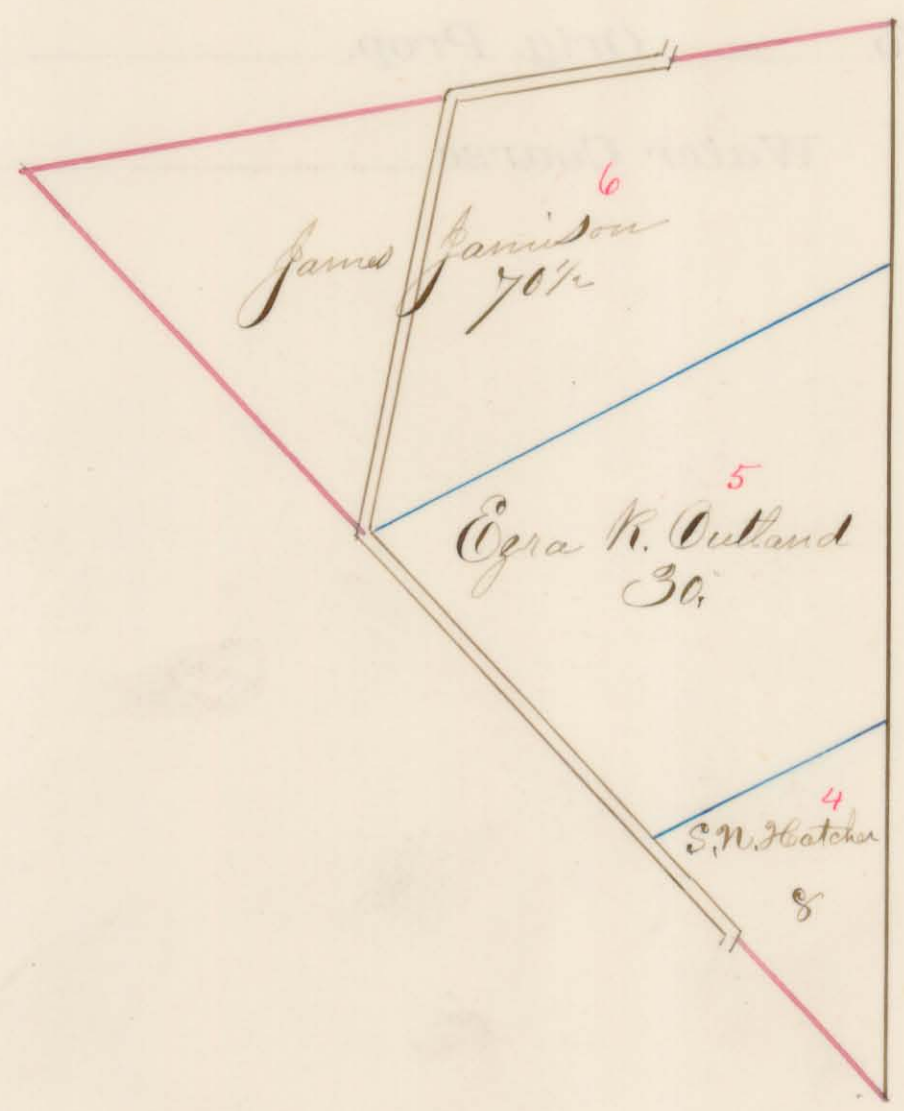
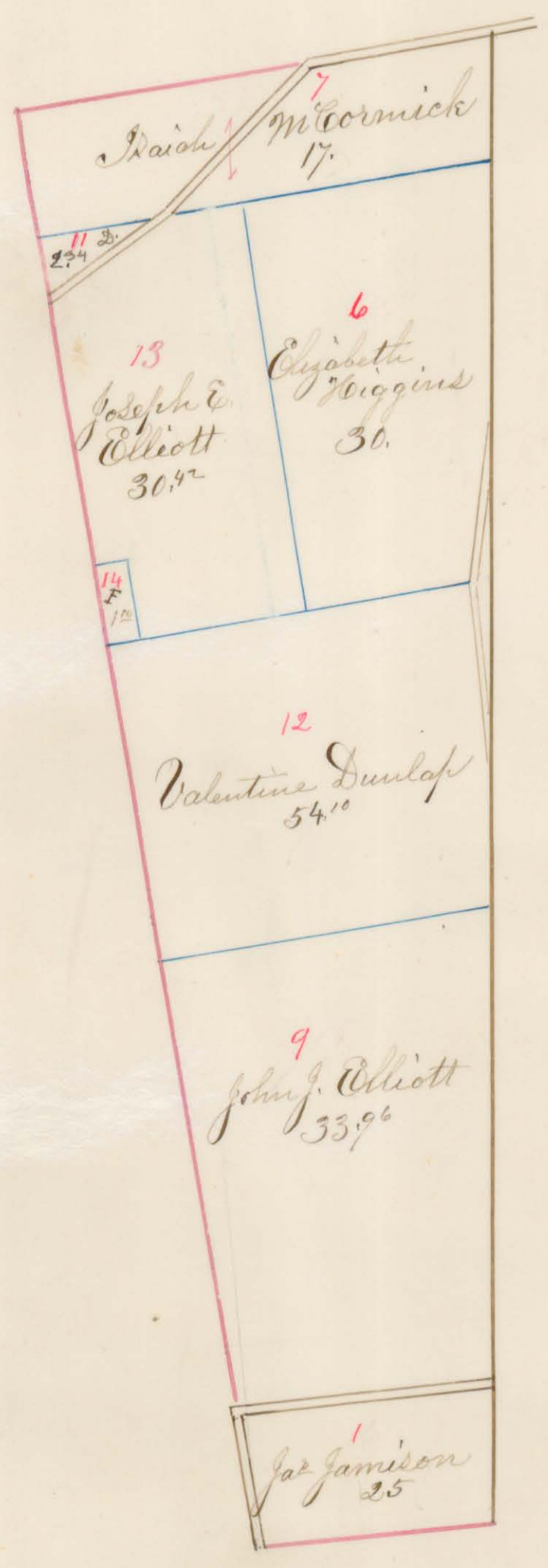

Va. Mil. Surv. No. 5738 Orig. Prop. *Chas. Spencer* Orig. Quan. 400
Water Course *Miami & Mad Rivers*

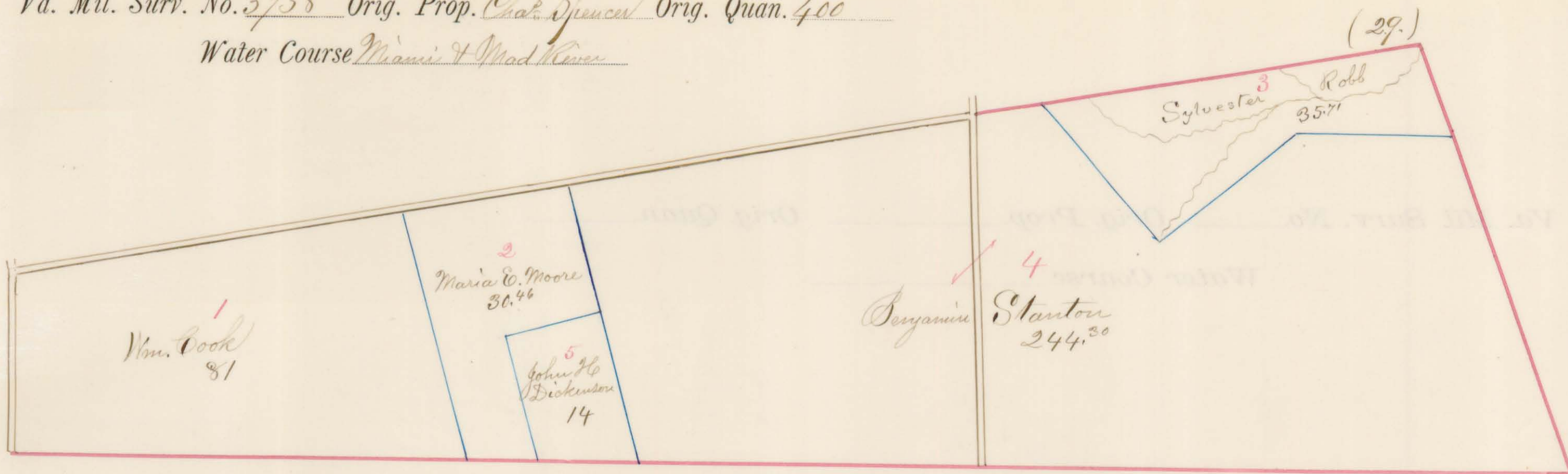

Pt. No. 4399 O.P. Gen. Boissac

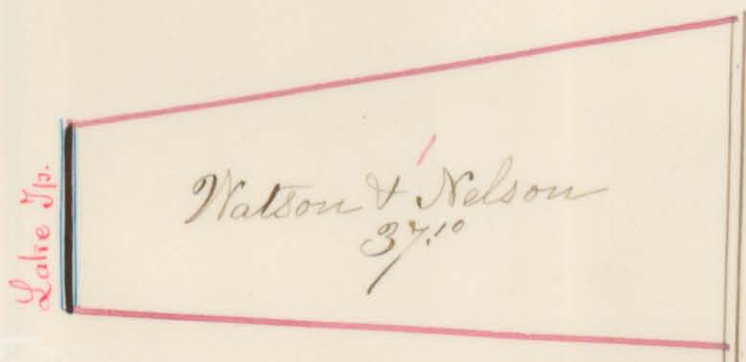

Va. Mil. Surv. No. 6131 Orig. Prop. John Morris Orig. Quan. 333 1/2

Water Course Mad River

(30.)

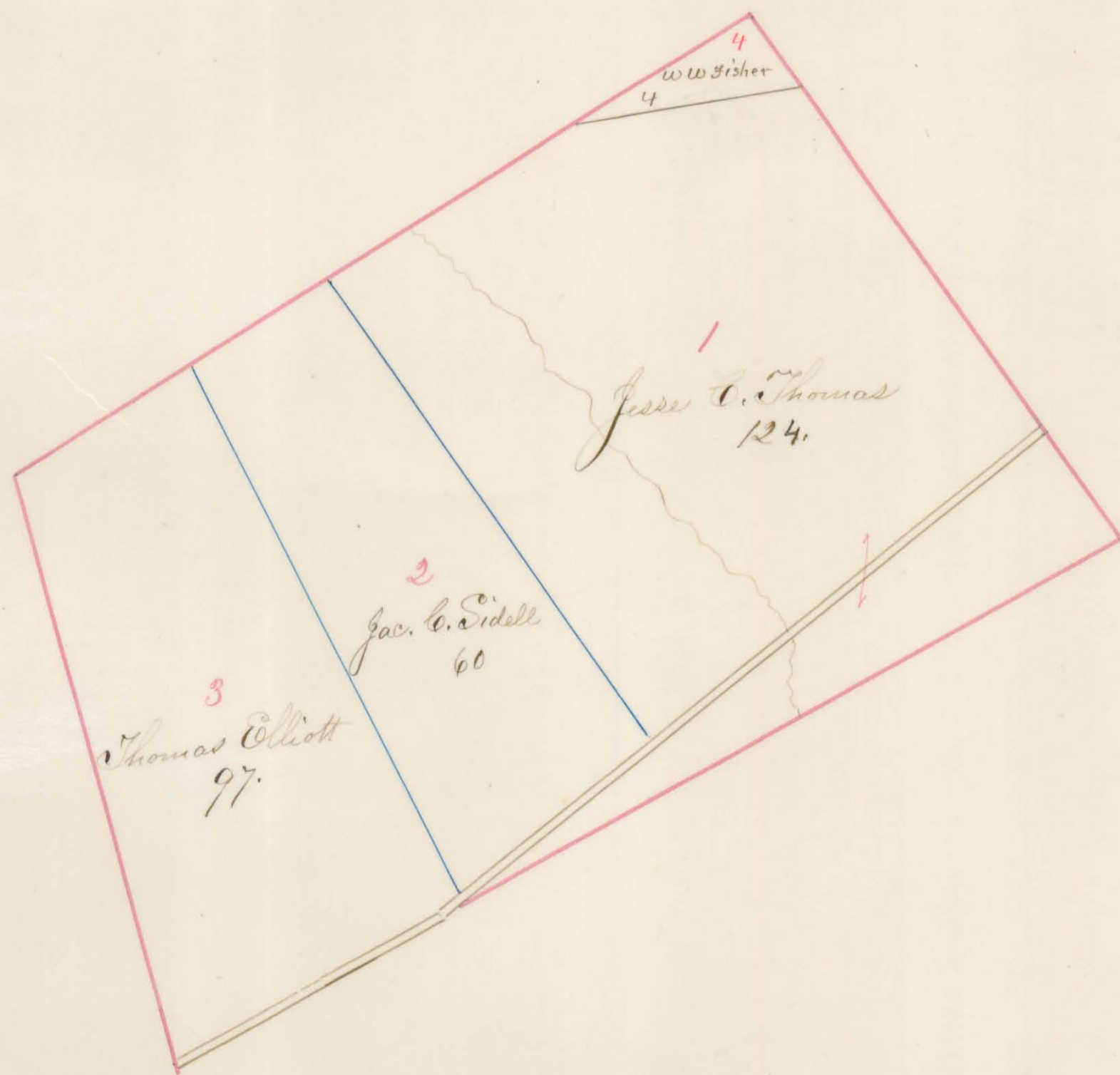

No. 5864 O.P. — J. M. Bailey
D. Q. 8334, W.C. Mad River.

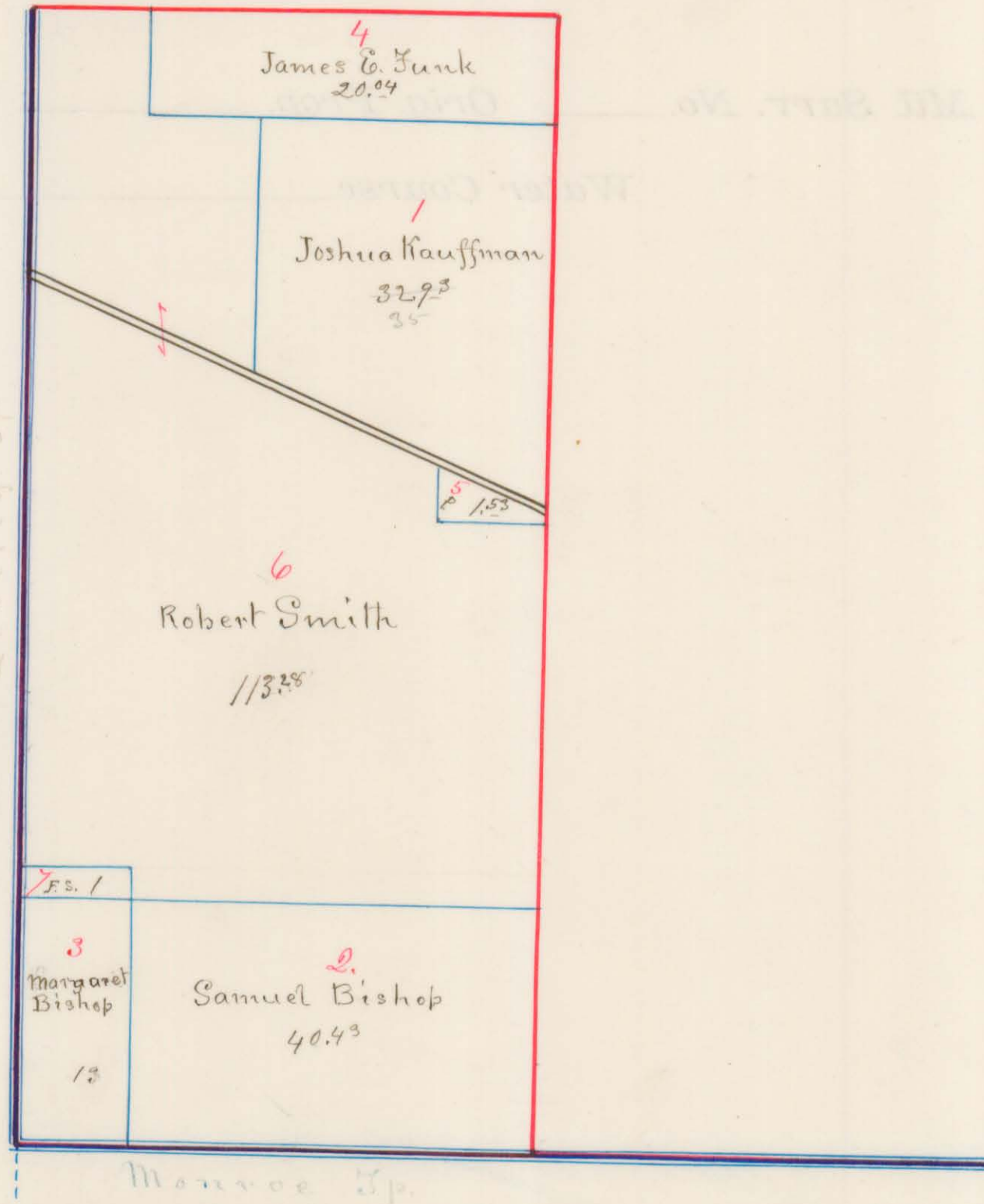
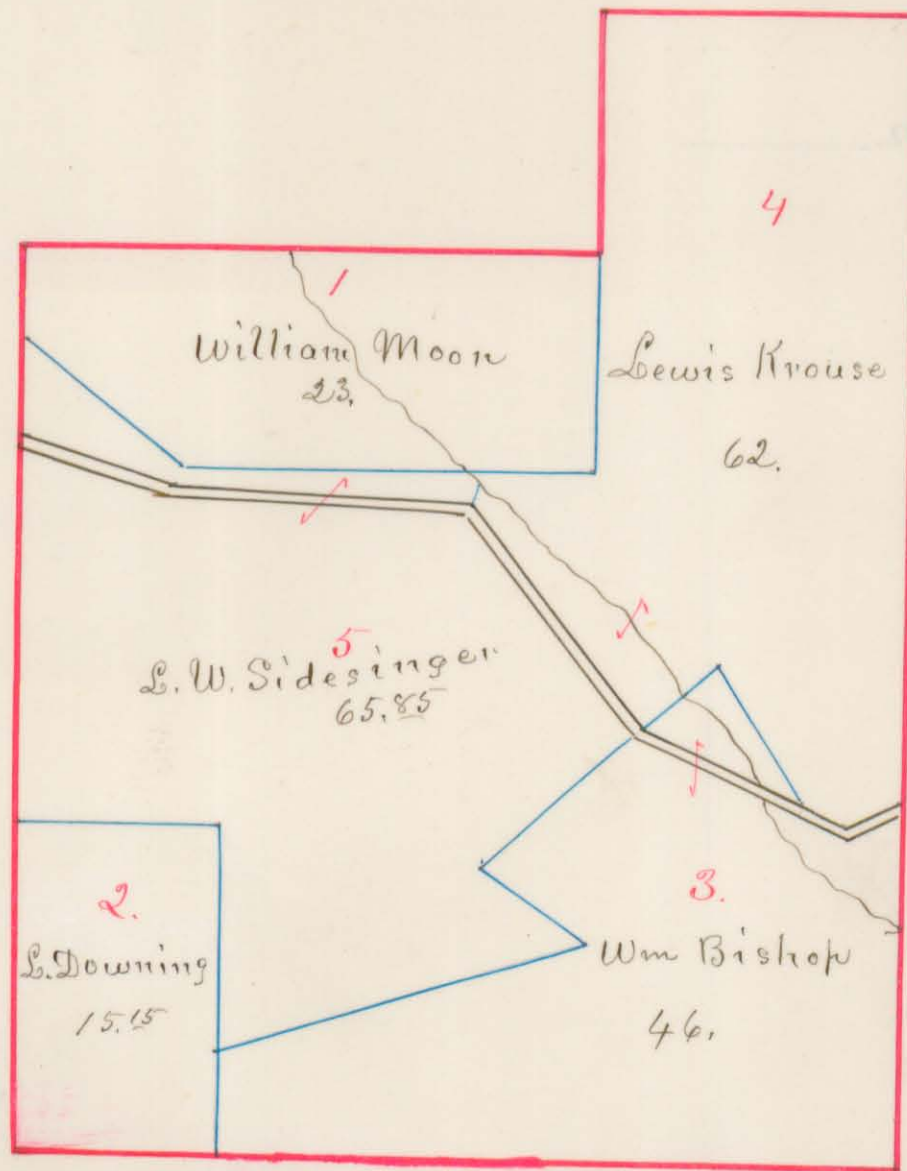

Va. Mil. Surv. No. 6449 Orig. Prop. John Calloway Orig. Quan. 400
Water Course Mad River

(32.)

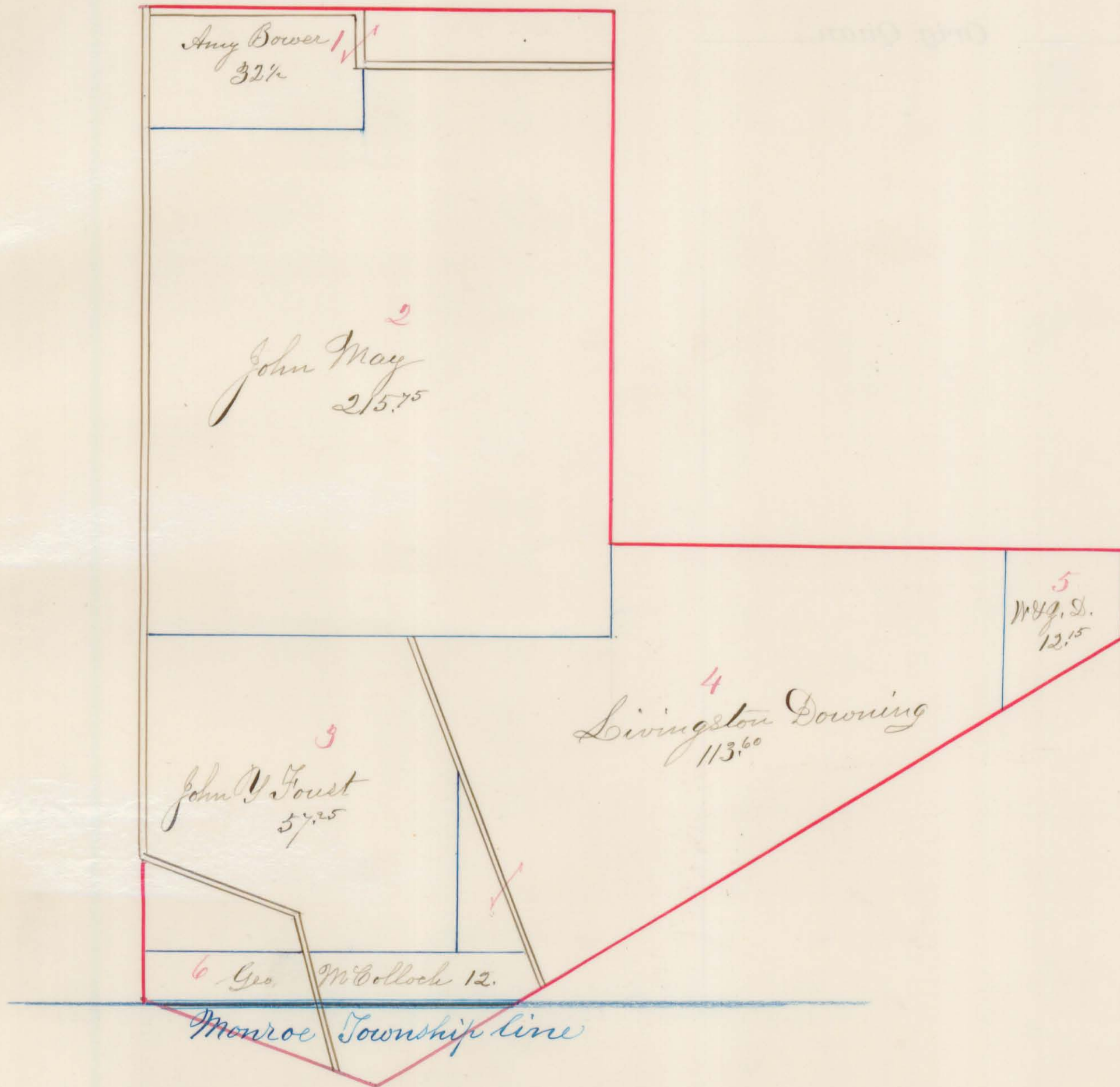

Va. Mil. Surv. No. 6450 Orig. Prop. John Callaway Orig. Quan. 340

Water Course Mad River

(33.)

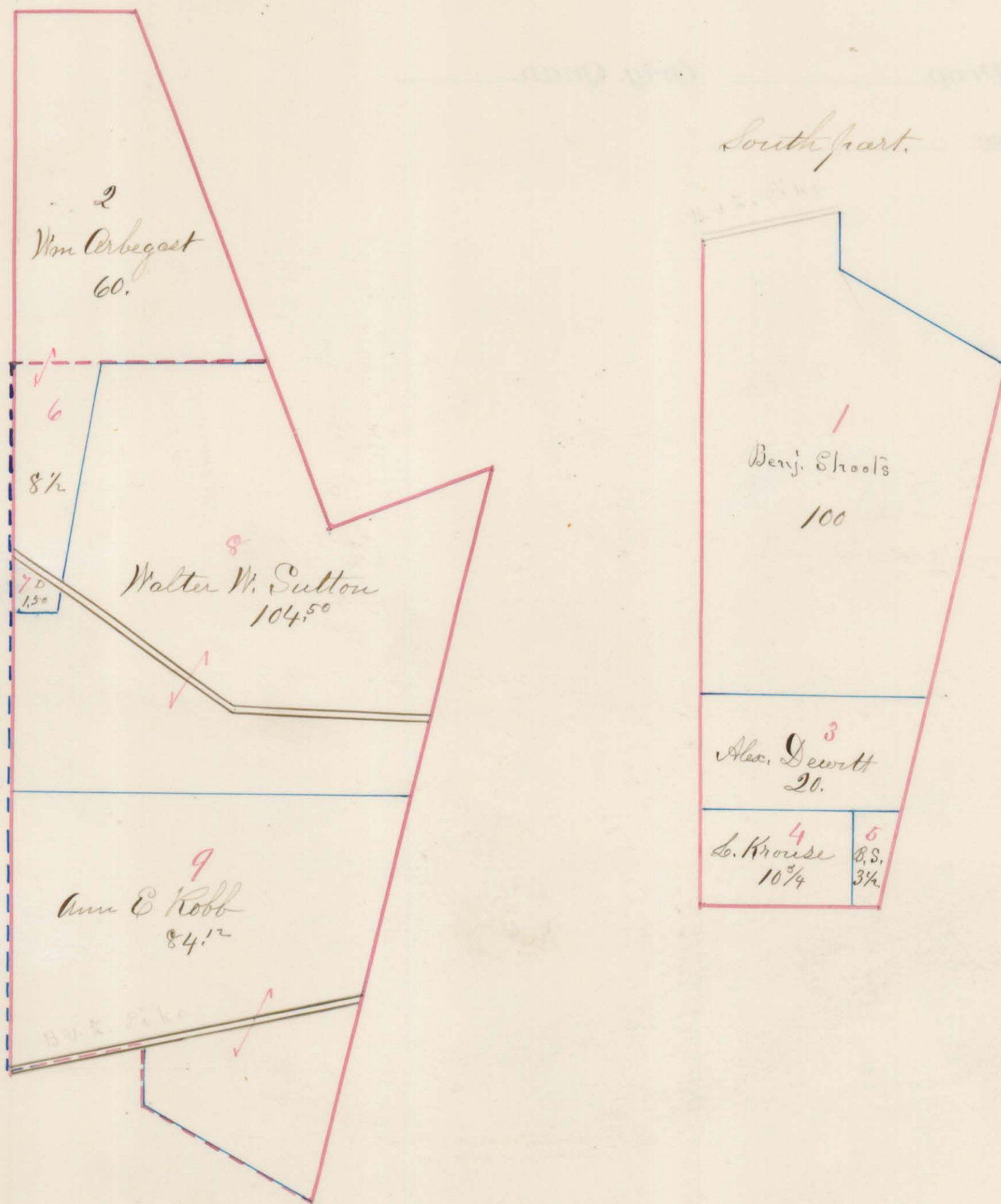

Va. Mil. Surv. No. 7318 Orig. Prop. J. Calhoun & Orig. Quan. 340
Water Course Mad River

(34.)

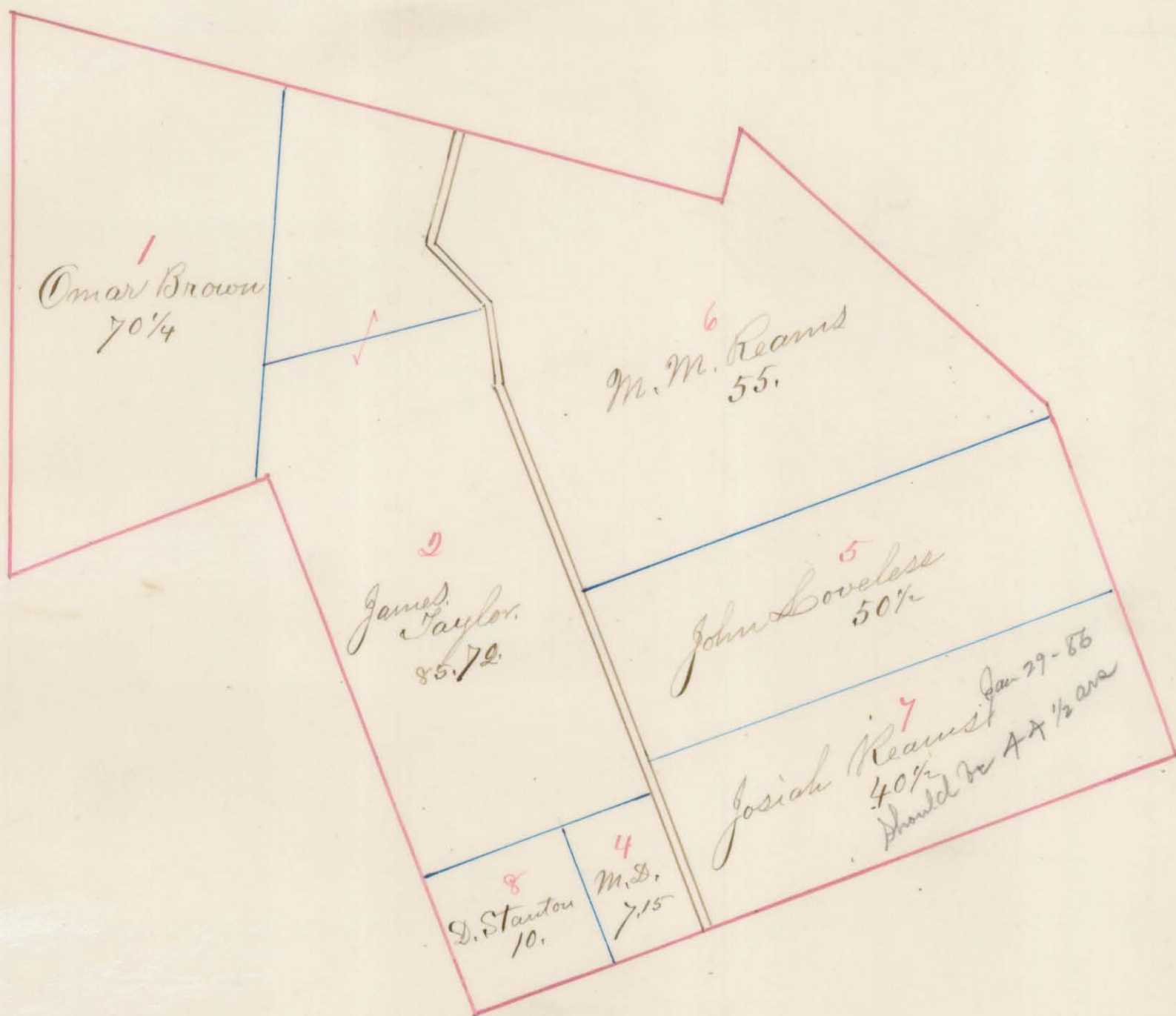

Va. Mil. Surv. No. 9371 Orig. Prop. The⁸⁰ Putland Orig. Quan. 200
Water Course Mill Creek

(35.)

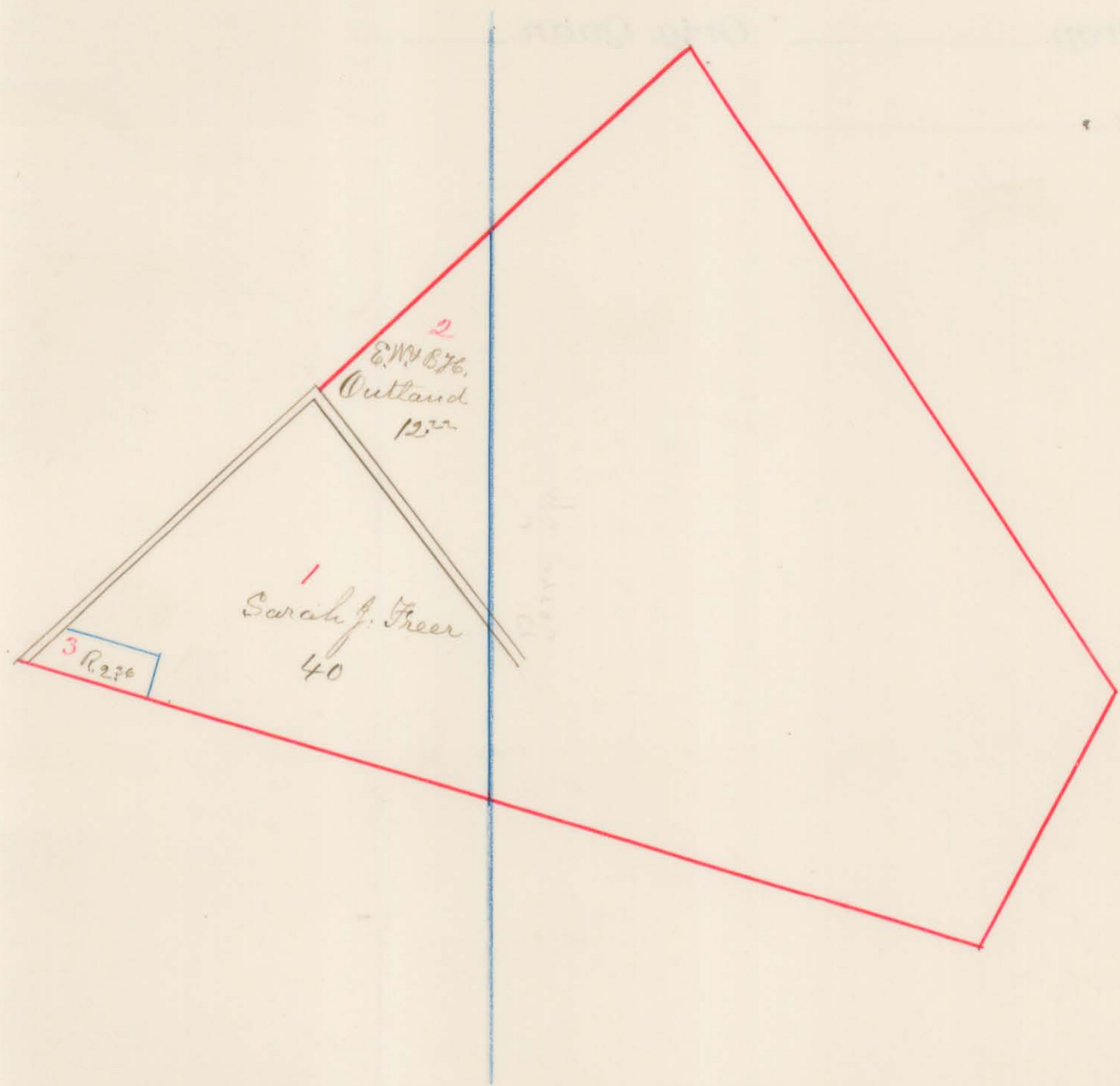

Va. Mil. Surv. No. 9372 Orig. Prop. L. A. Hodge Orig. Quan. 150
Water Course Little Creek

(36.)

No. 9370 Mrs. Perkins
150 A. Mad River

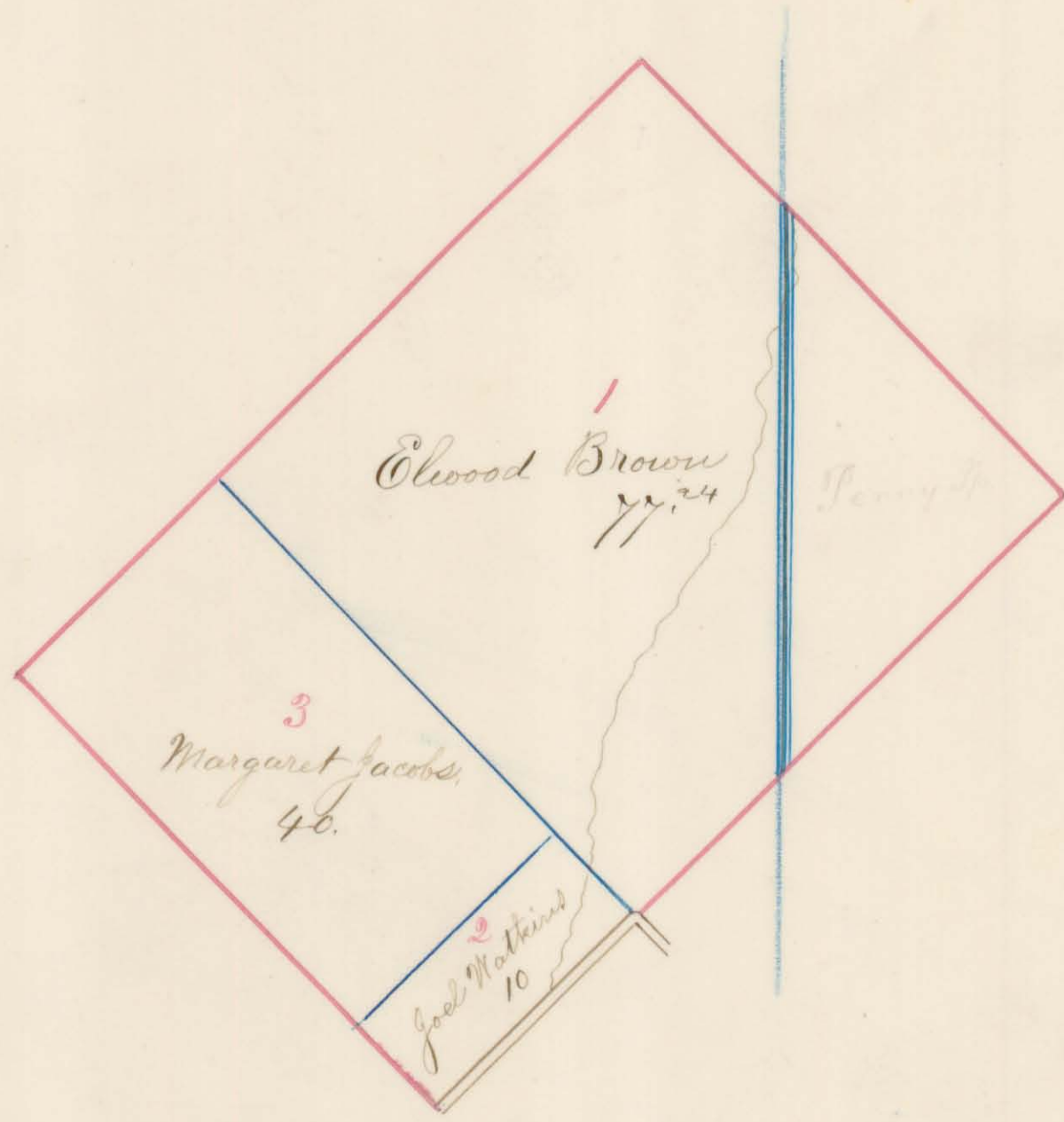
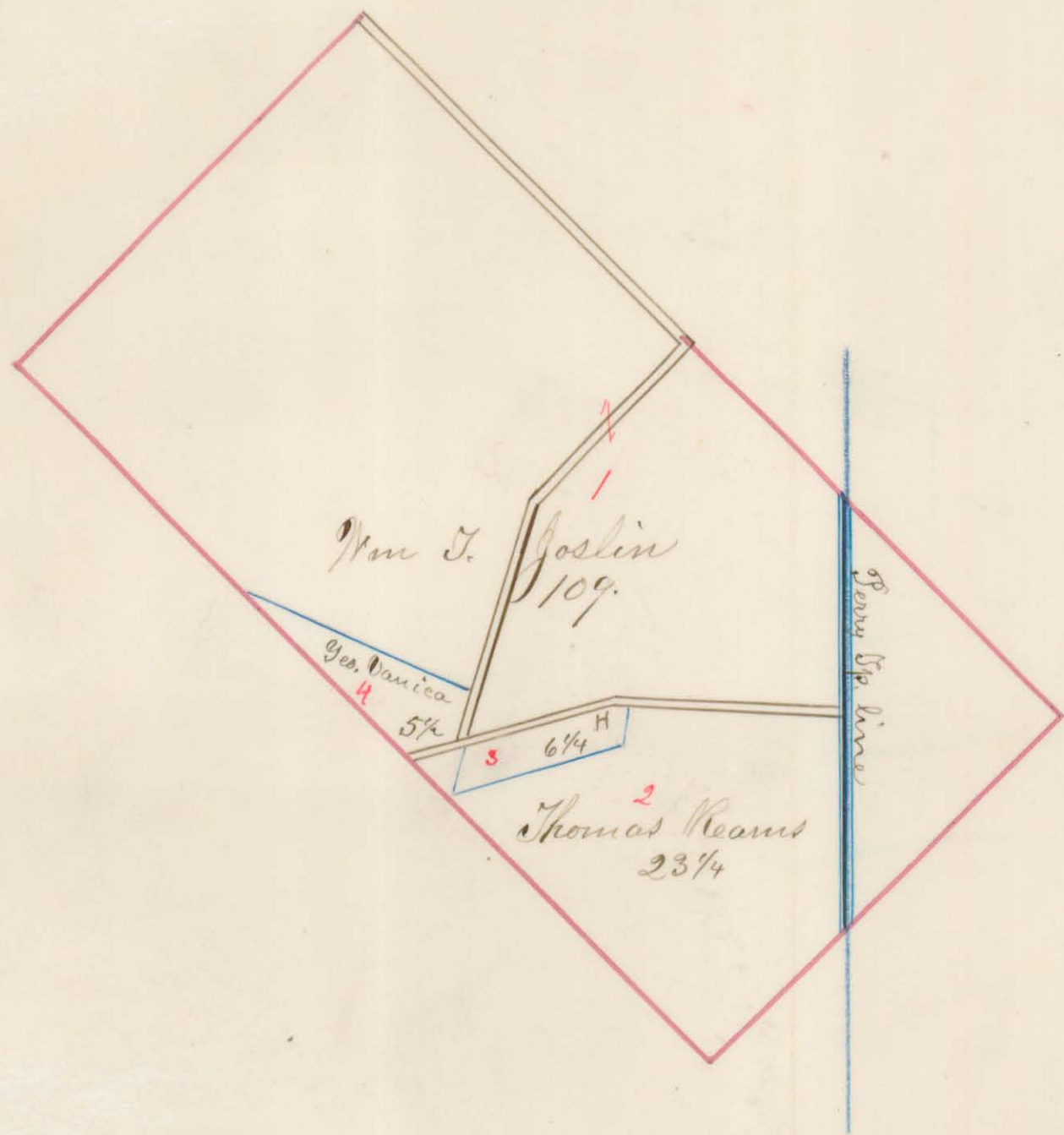

Va. Mil. Surv. No. 11076 Orig. Prop. John Brown Orig. Quan. 150
Water Course Mad River

10427
10426 W. Dunn
11041
Mad R. 140 A.

(37.)



No. 10426, 10427 & 11041 W. Dunn.

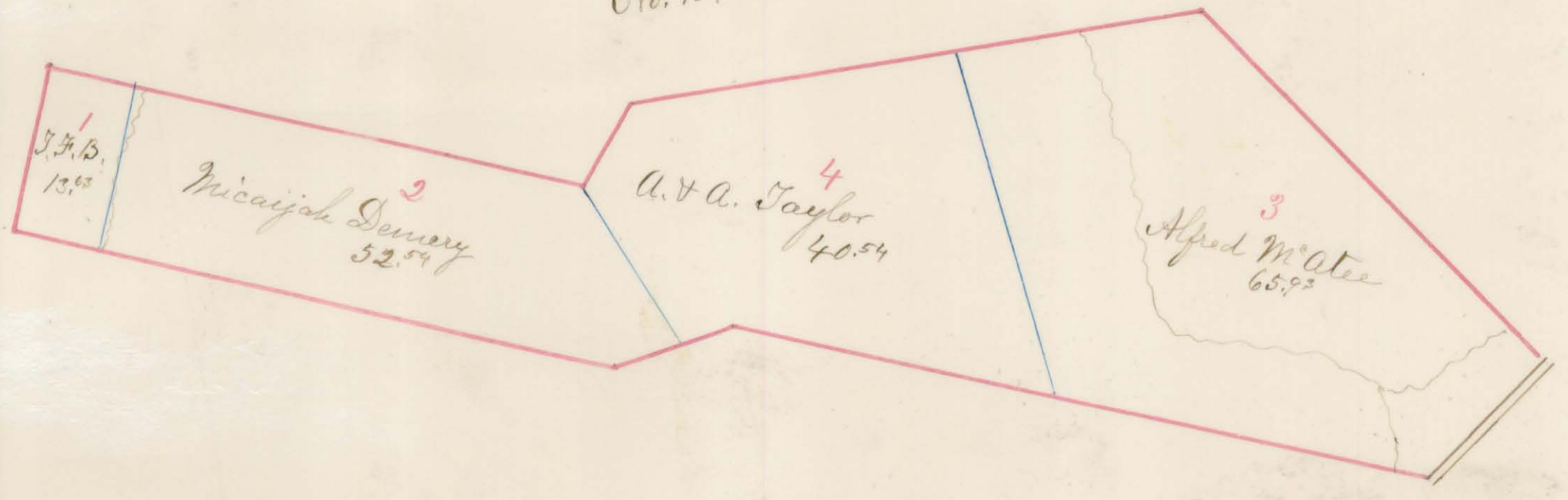

Va. Mil. Surv. No. 13067 Orig. Prop. *S. Sanders* Orig. Quan. 300

Water Course *Mill Creek*

(38.)

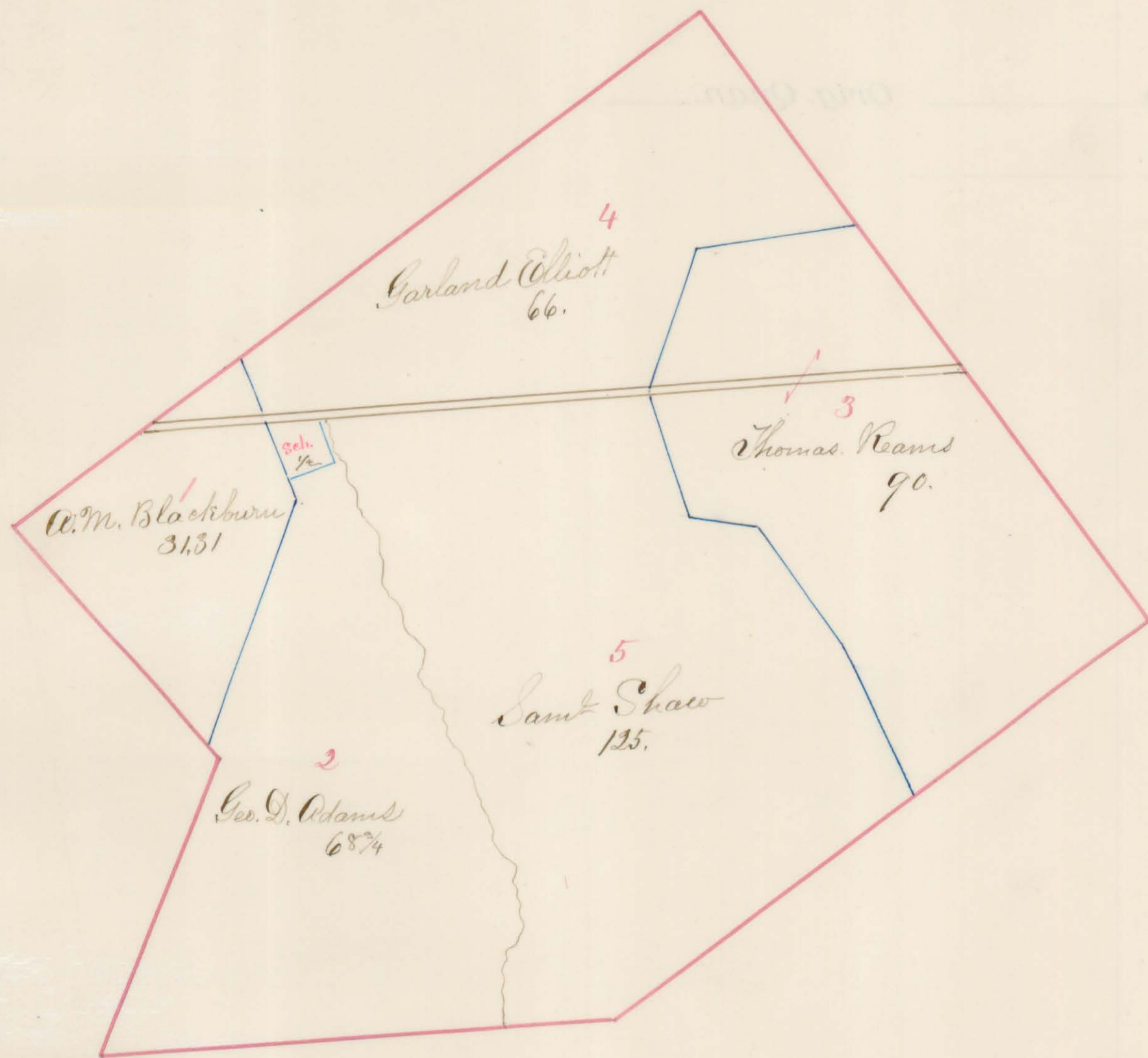

Va. Mil. Surv. No. 13593 Orig. Prop. Cad. Wallace Orig. Quan. 80
Water Course Mad River

(39.)

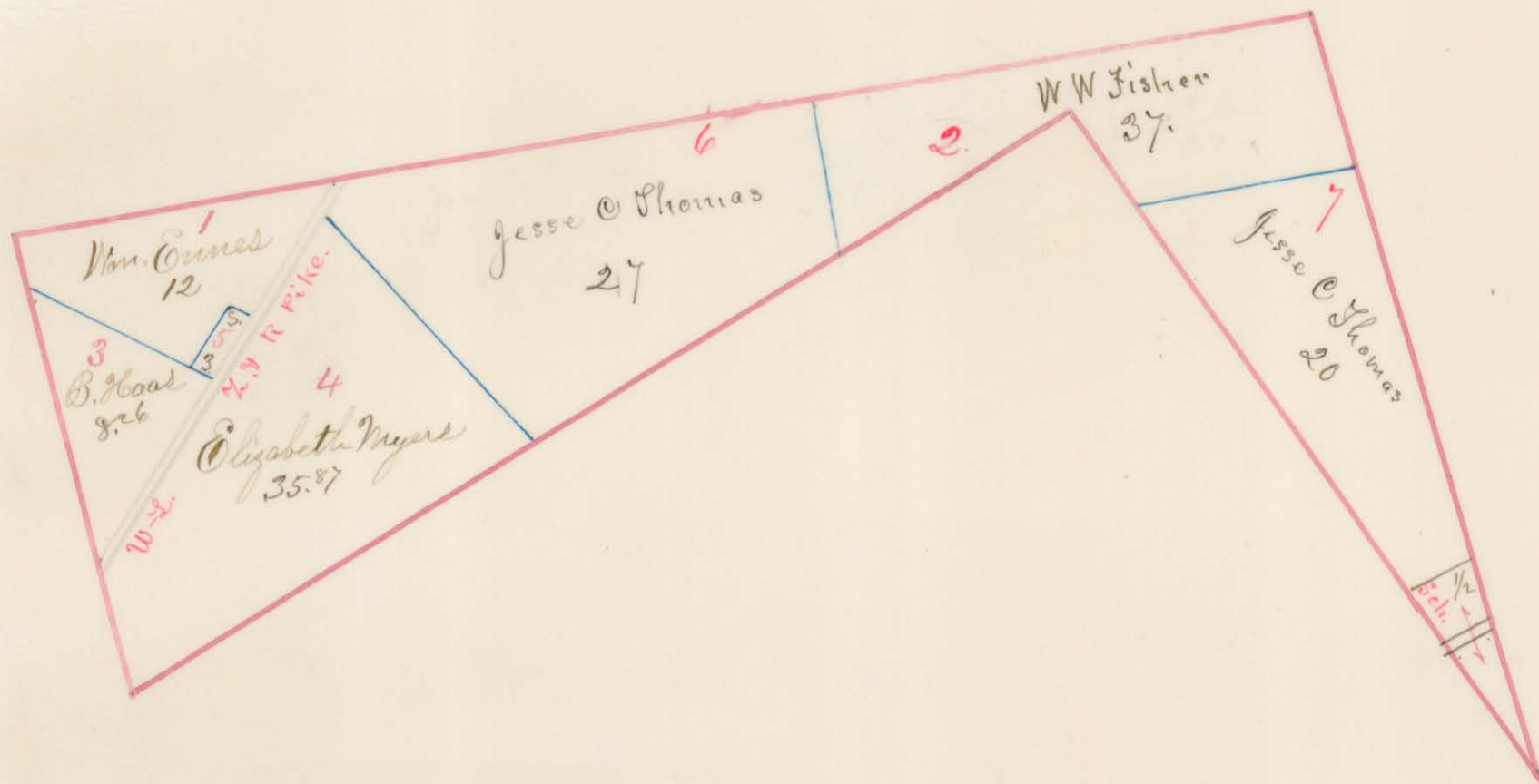

Va. Mil. Surr. No. ~~4948~~ ⁶⁴³³ Orig. Prop. *S. M. Arthur* Orig. Quan. 870
Water Course *Mad River*

(40.)



Va. Mil. Surv. No. ⁴⁹⁴⁸~~4433~~ Orig. Prop. L. M. Arthur Orig. Quan. 370
¹⁰⁸⁷⁶
Water Course Mad. River

(41.)

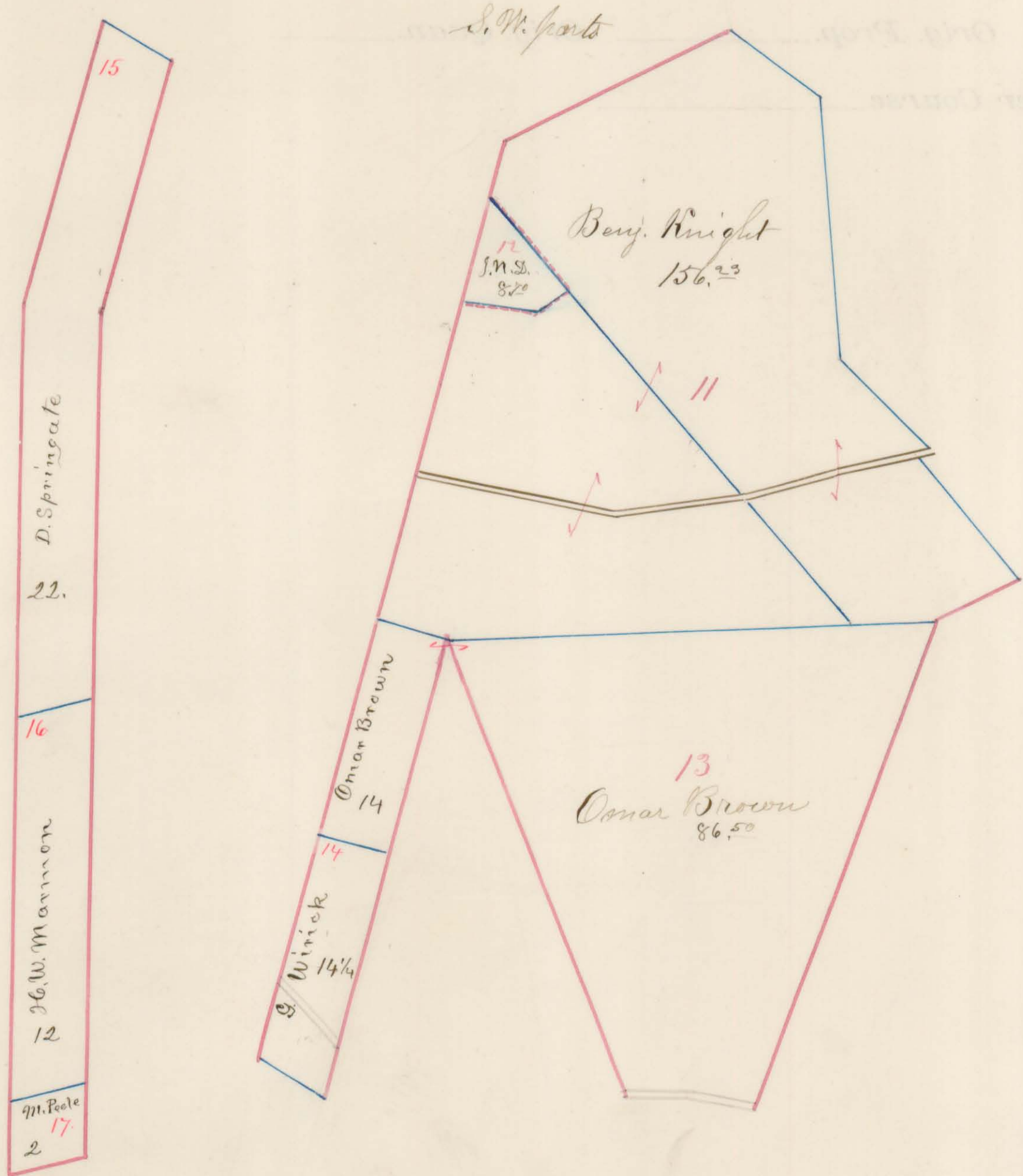

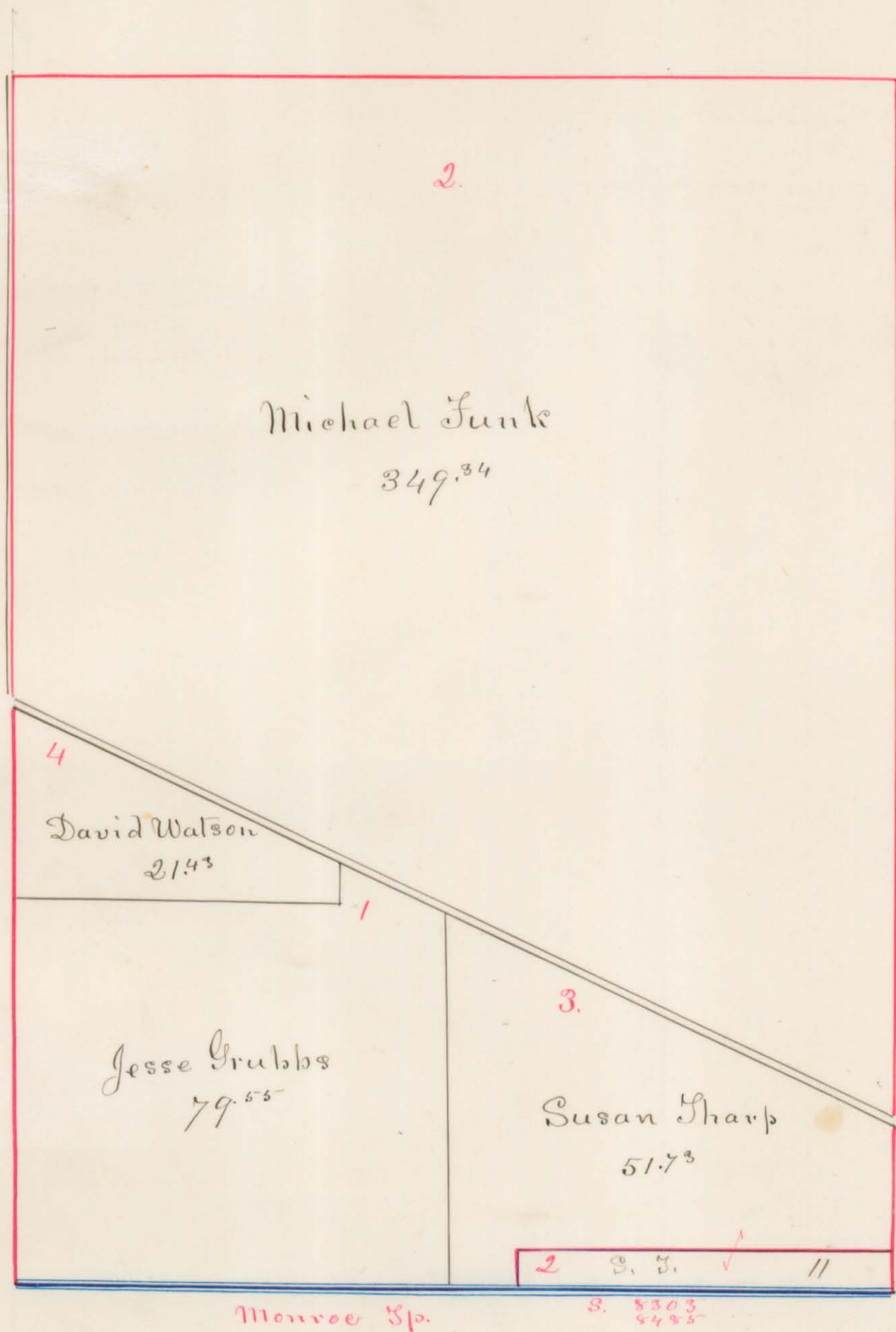

Zanesfield.

Lots and Lands.

