

P. Means  
No 9973

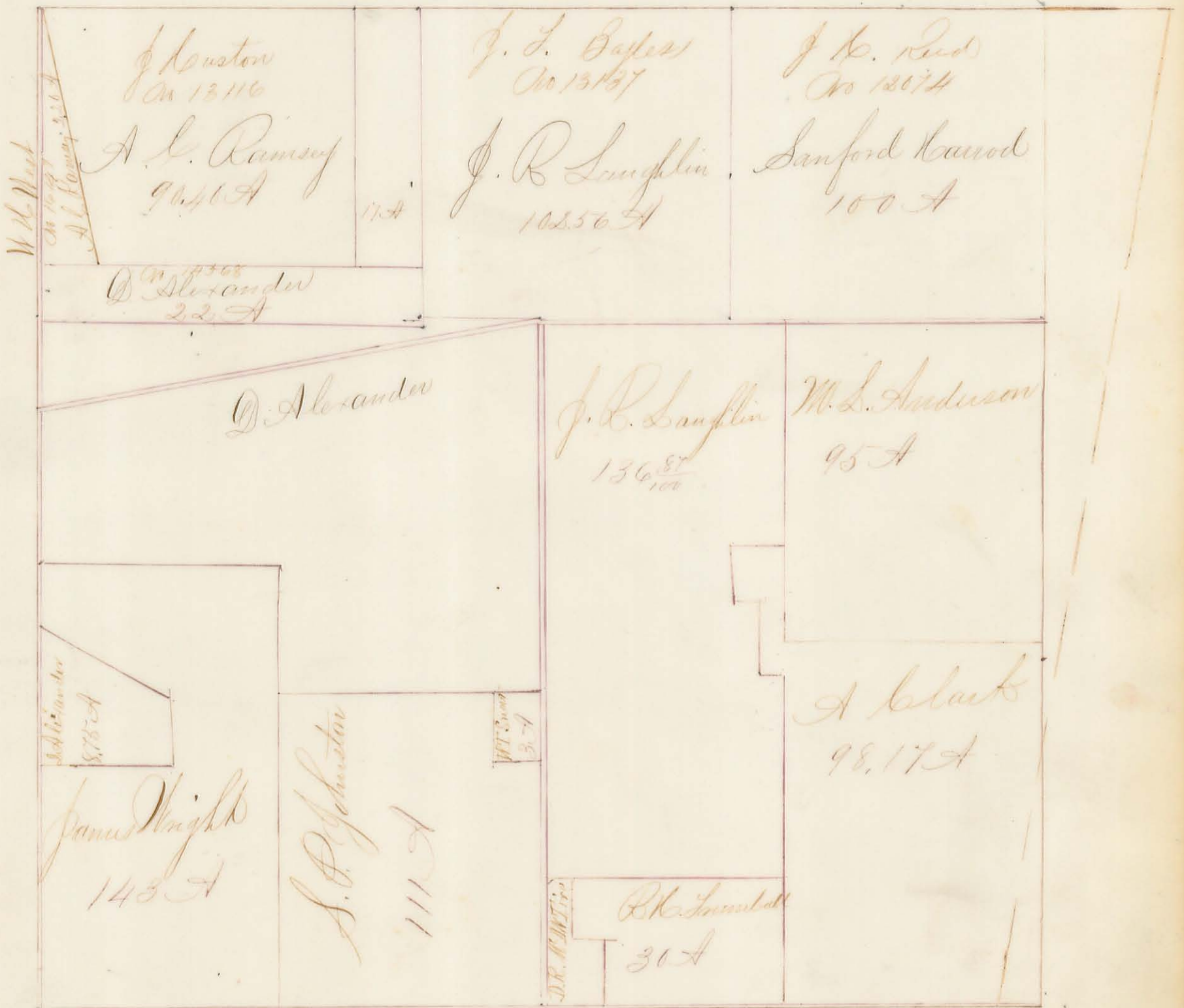

No. 9969  
 Taylor & Jones

Heirs of R. Bogg 135 A		R. P. Elder 70.50 A
		Daniel Marshal 56.80
Emanuel Bro 125 A		Samuel Cawington 250 A
Ellen B Connor 62 A		
Emanuel Bro 141 A	Wm Cadwallader 47 A	Edward Patterson 125 A

275  
 70.50  
 56.80  
 127.30

250  
 125  
 375

No 9945  
George Clark

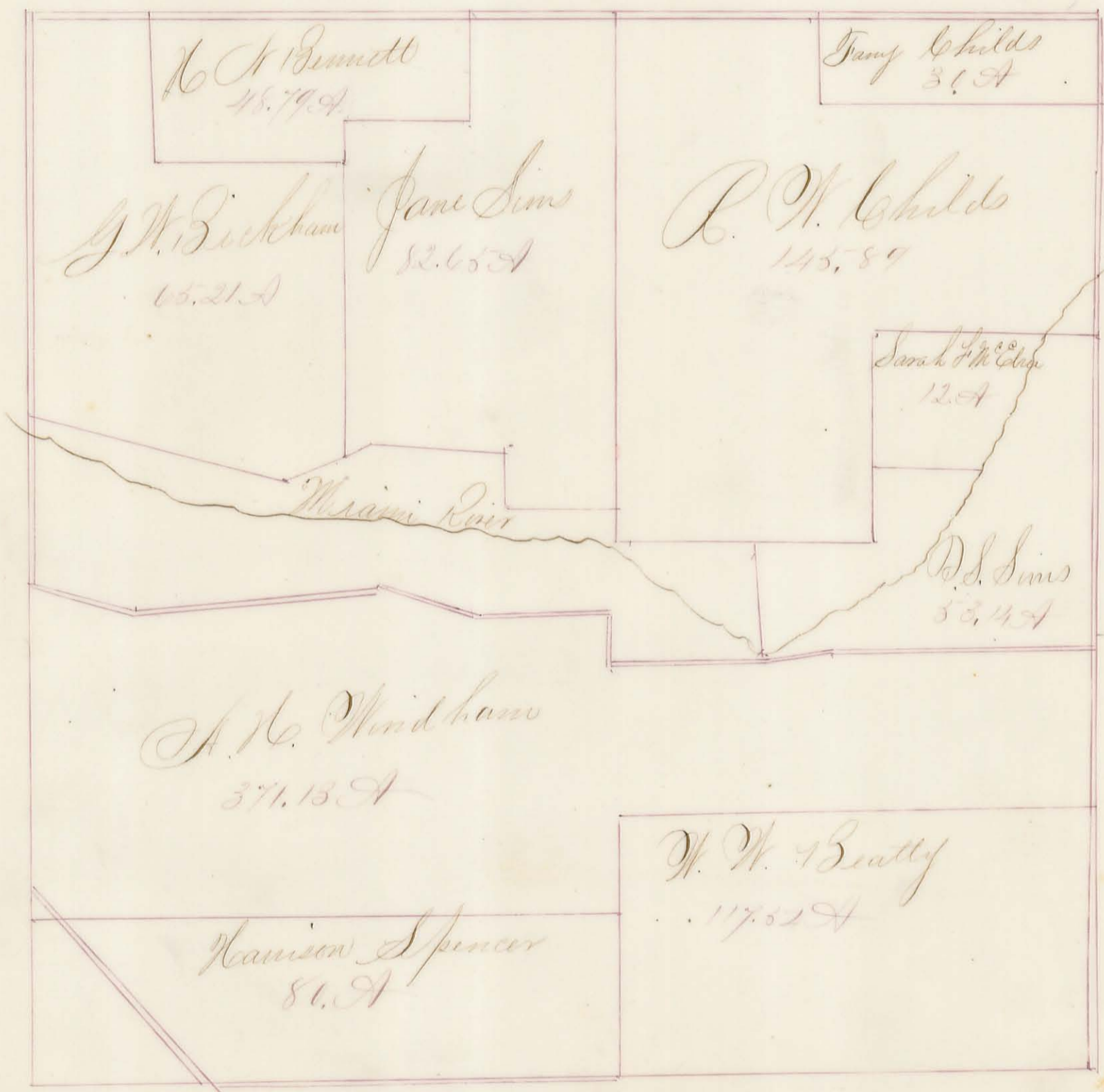

No 9947  
George Clark



No 9988  
 14288  
 W. Burnett  
 James Taylor

James Kennel 10 A				
J. Kennel <del>25 A</del> 25.5 A	John Sebley 49 A	W. C. Dunlop 30 A		
J. Kennel 32.5 A 27.2	John Sebley <del>45.7 A</del> 58.4 A	W. C. Dunlop 73 A	W. C. Wallace 37.7 A	W. C. Young 86 A 23.3
W. C. Young 50 A				
James Taylor (his)		William Wallace 47.29 A		
A. M. King 141 A		A. J. Benj Glasgow 184.40 A		
K. C. Glasgow 145.60 A				
John Robert 4 A	Joseph Pantucci 132.57 A		Thomas Horack 106 A	
James Gray 41 A				

No. 9987  
James Taylor & Co

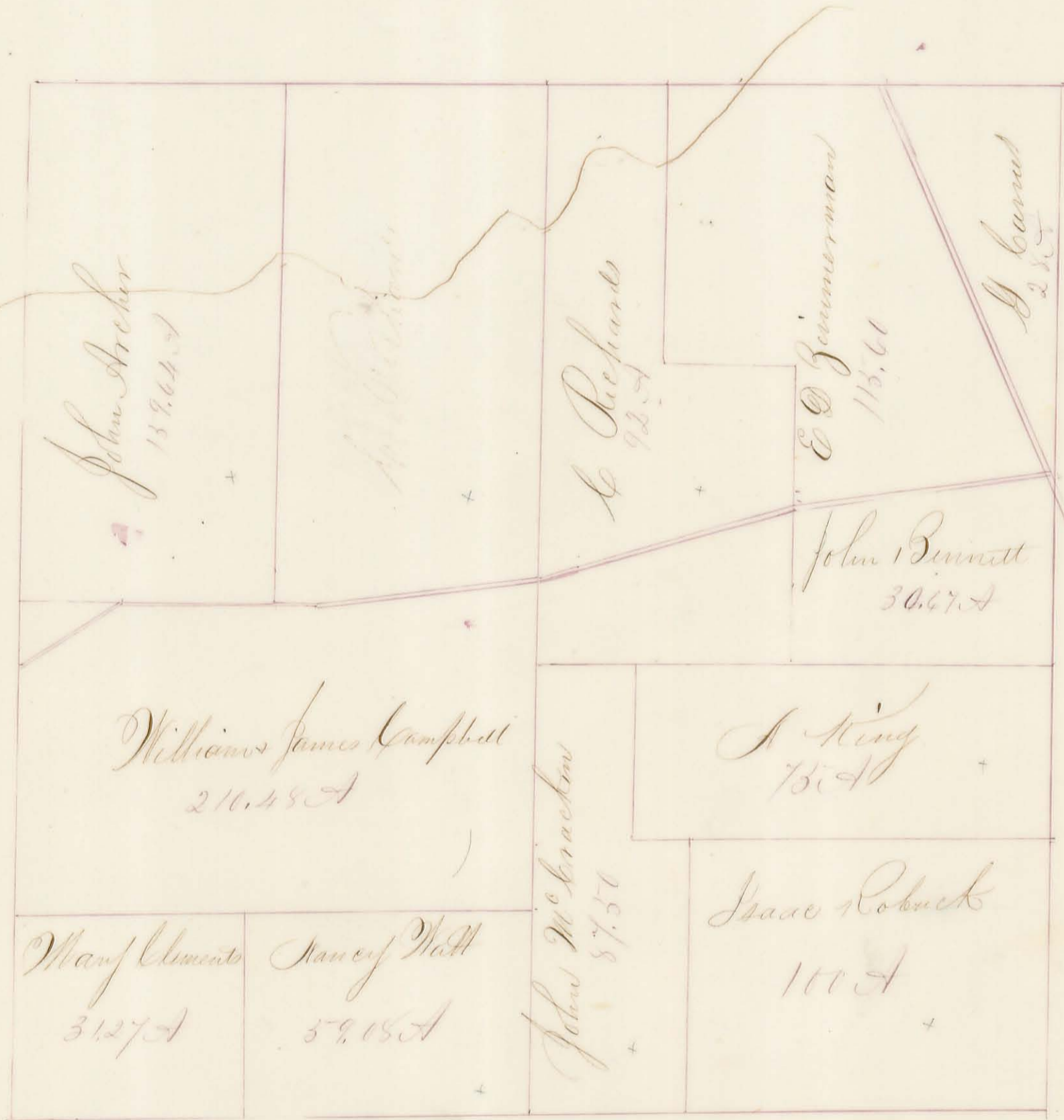

No 12278 } Lucas + Vance  
12311 }

" 10503 C. Barrett

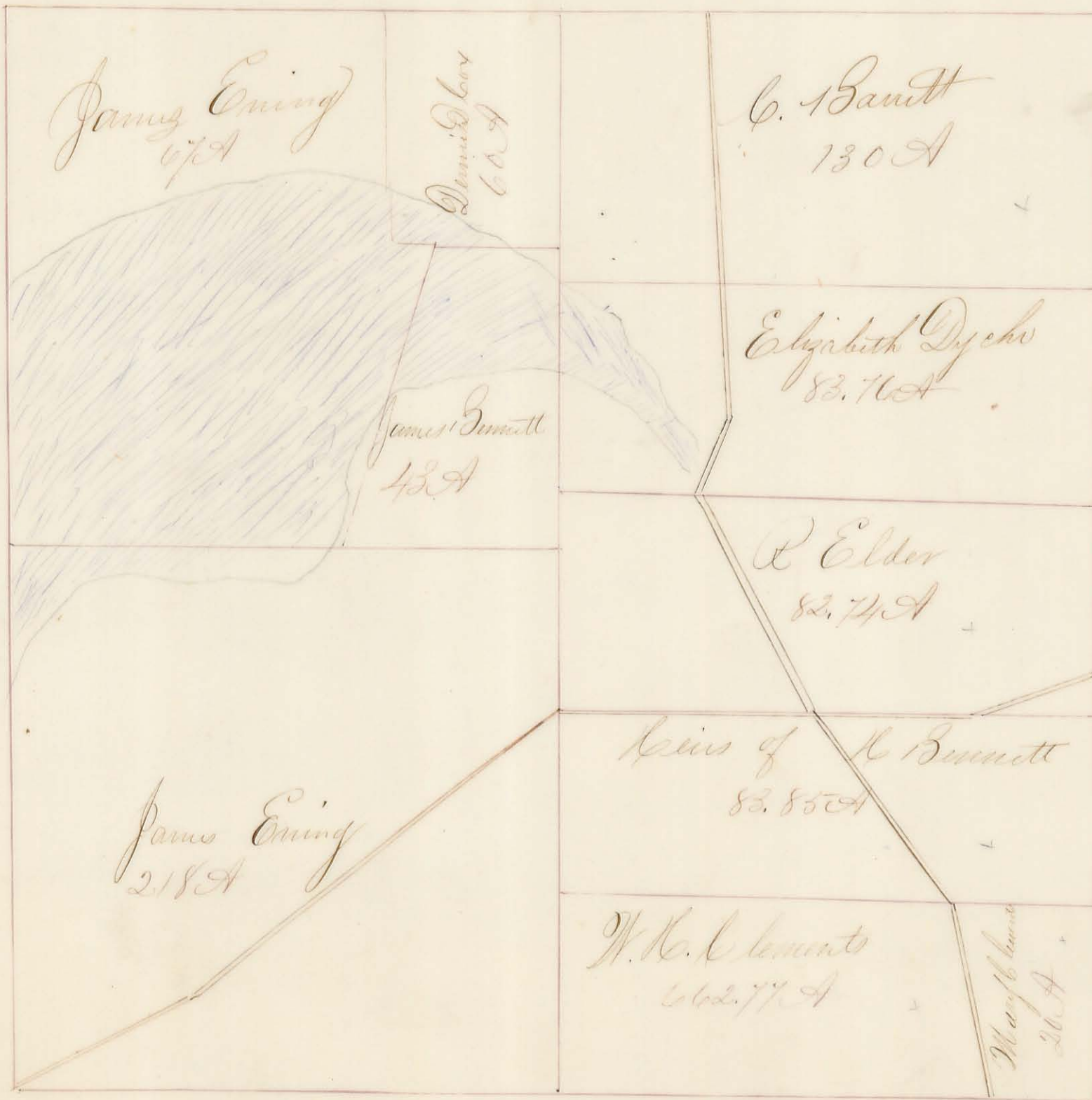

S. Means  
9952





M. Boyer  
9937

Sarah Lambard 34.9	Sarah Duff 72.9	Samuel Lambard 58.9	Heirs of Opa McLain 100 A
Nancy A Wm A Rice 30 A			
William Johnston Jr 71.00 71.00		Seth Taylor 129.30 129.30 A	James Kew 59.56 100 A
James Kew 77.00 77.00 A		James Woods 100 A	Agnes L. Coffelt 133 A
John Johnston 117.00 117.00 A			

McArthur + Richland township line

No 9972

Gilison & Kats

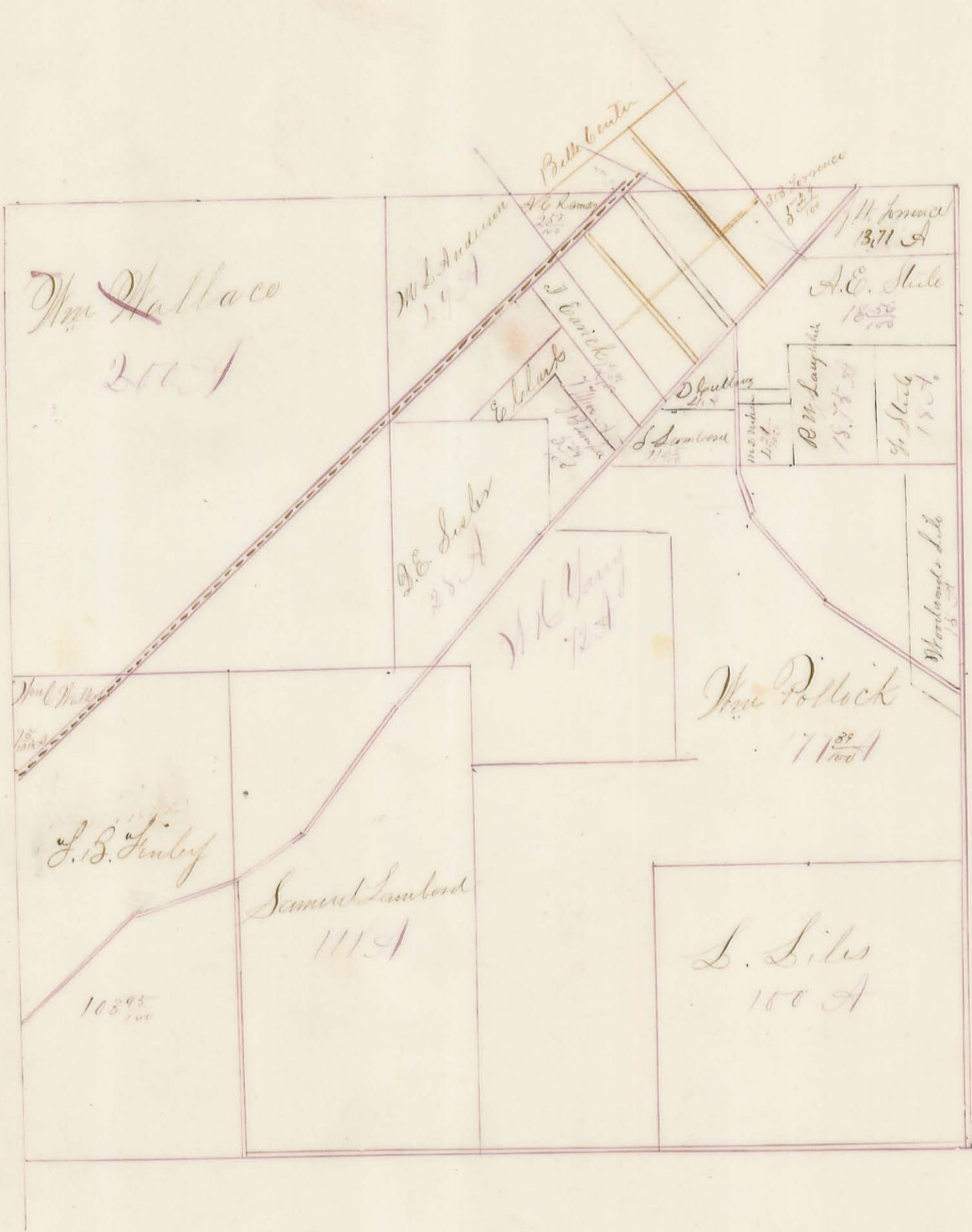

No 14082

William Madison



No 9950  
 M. Boyer



97.50  
 230  
 79.50

No 9971  
Rep. B. Temple

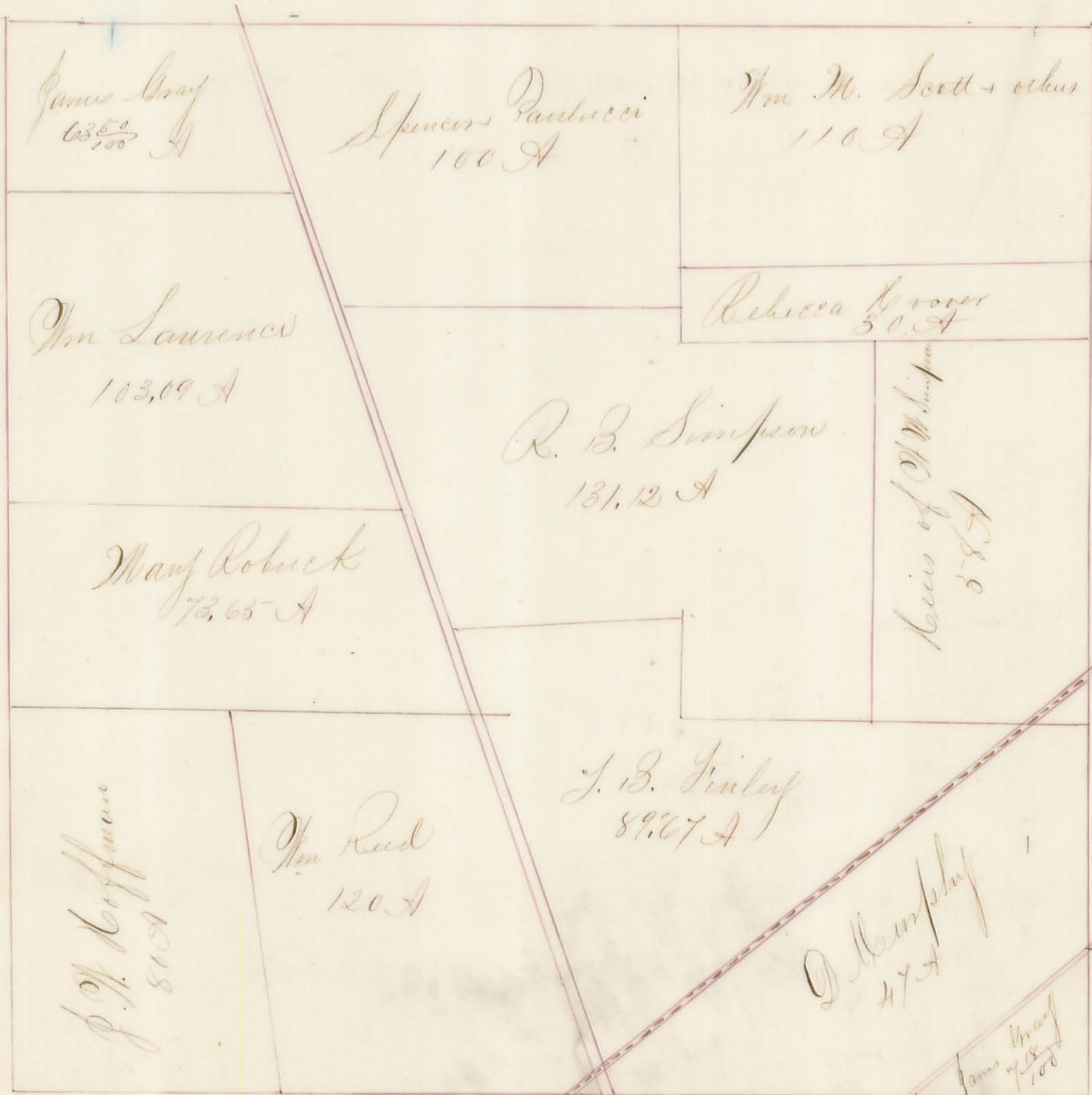

No 9970  
P. Young



No. 9919

M. Boyer

9949

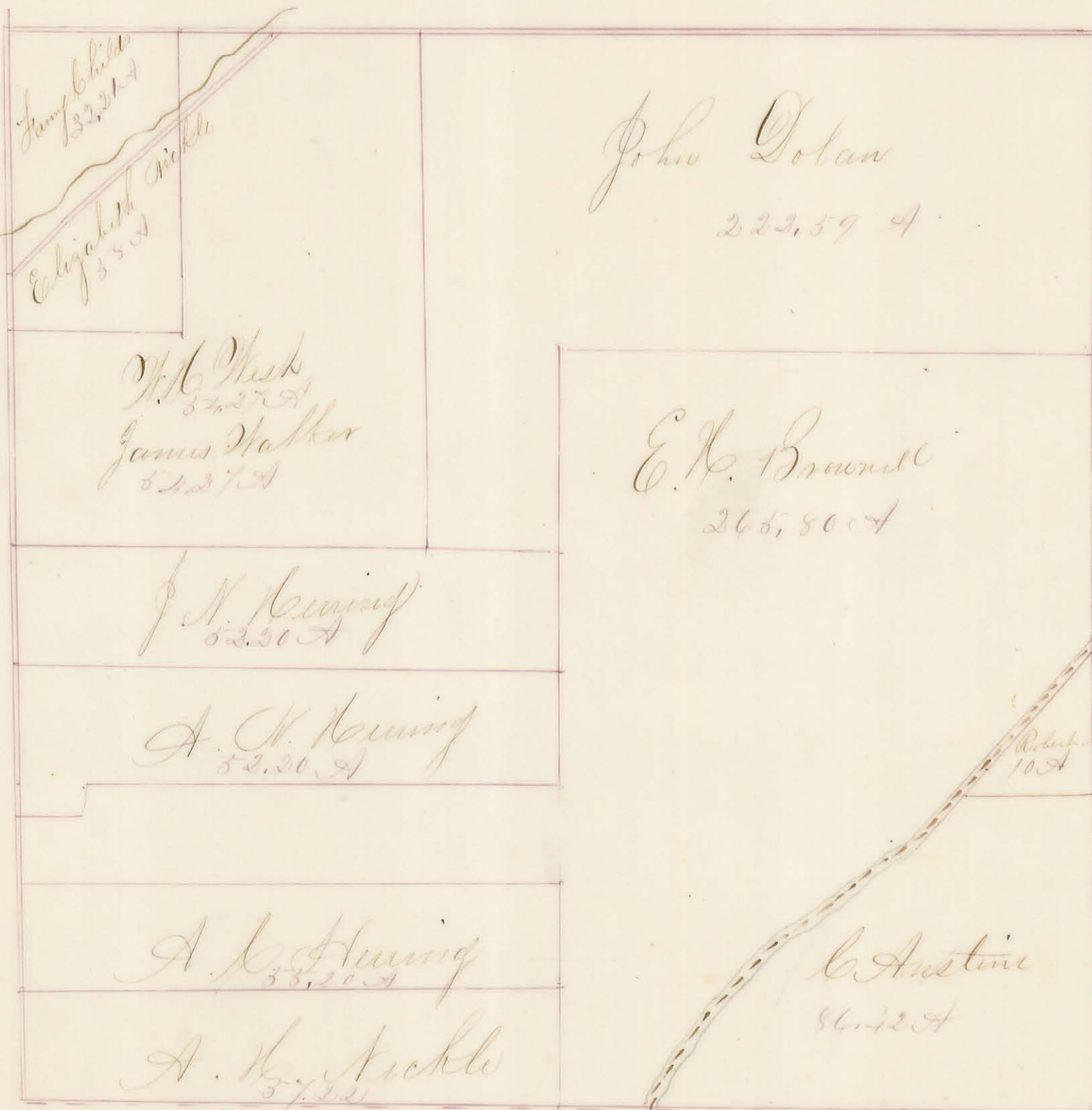



St. Agave  
Ch. 25/178

W. Dunn  
400

A. B. Windham  
148A

W. Dunn

Ch. 13.334  
13.341

Wm. Land Hamilton Board  
80 A



No. 9989

Thomas Overton

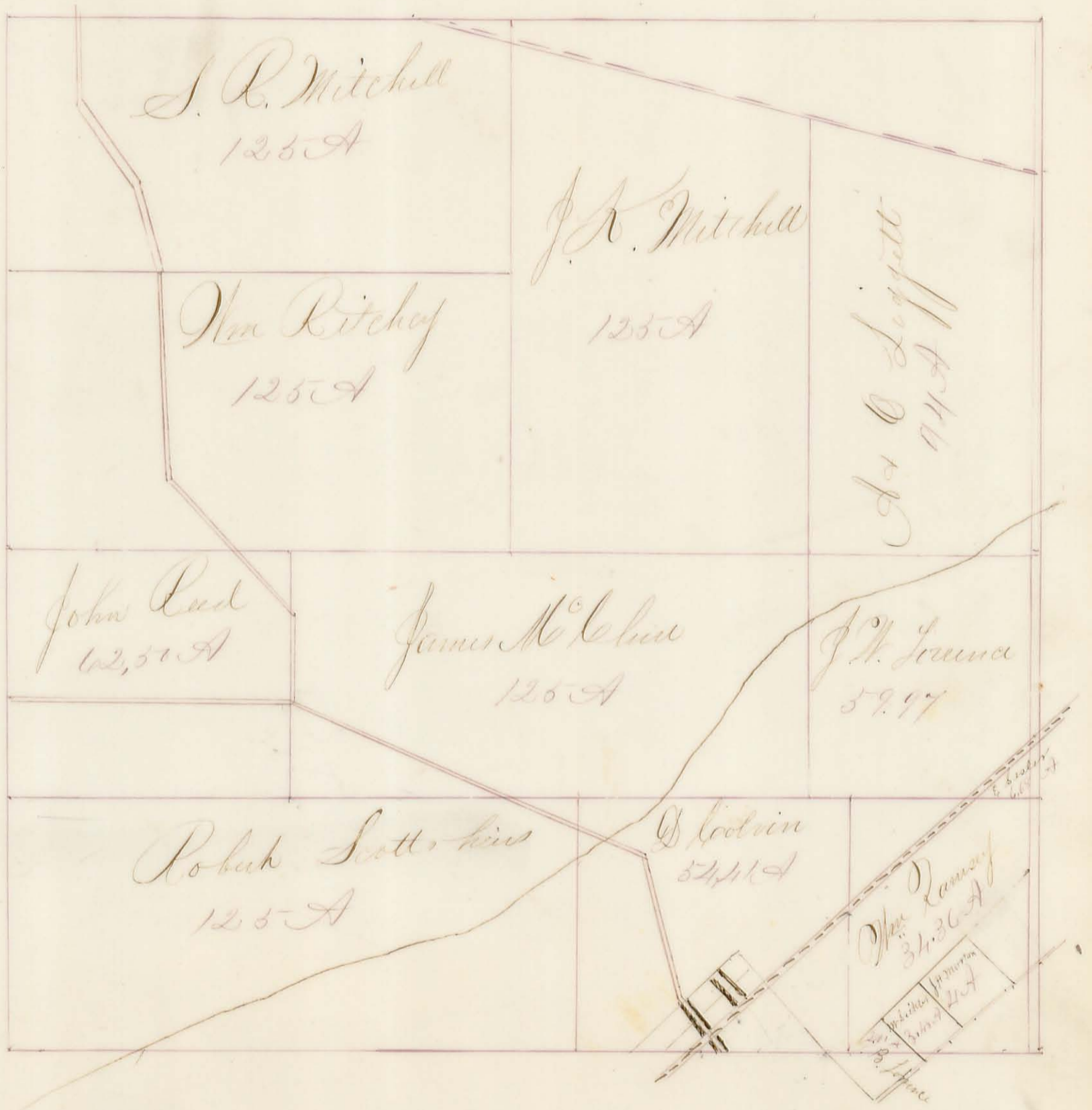

1570  
705.0  
447.8  
221.2  
51  
1021.1

1021.1  
295.7  
725.4

No 9968

Taylor + White

