

*Survey No 6133  
Thomas Chilton*

*Union County*

*Bokos Township*

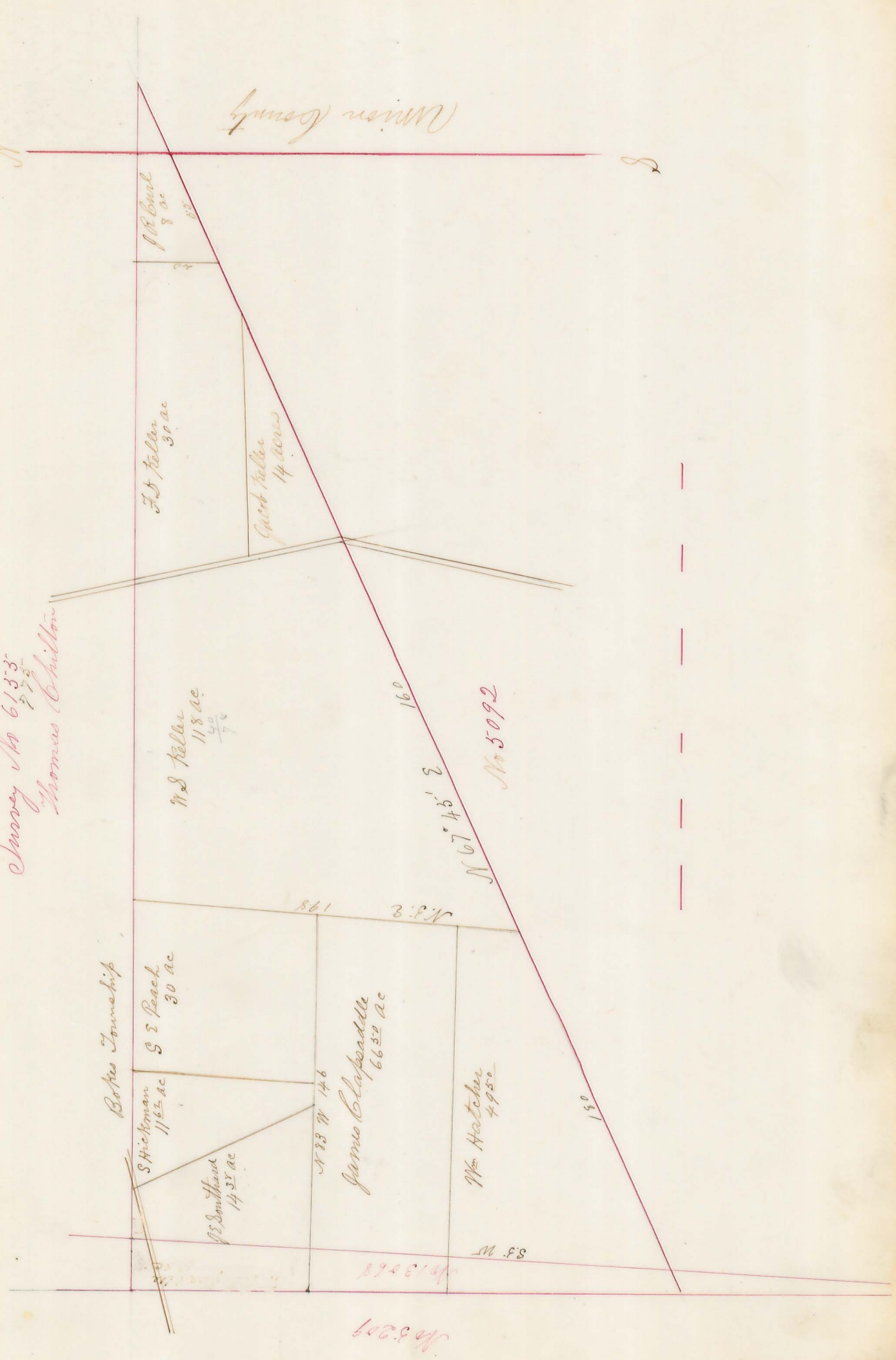

*No 5209*

*No 13568*

*S.F. W*

*No 5092*

Survey No 3092  
R Means  
Original grant 1833 (see)

Union County

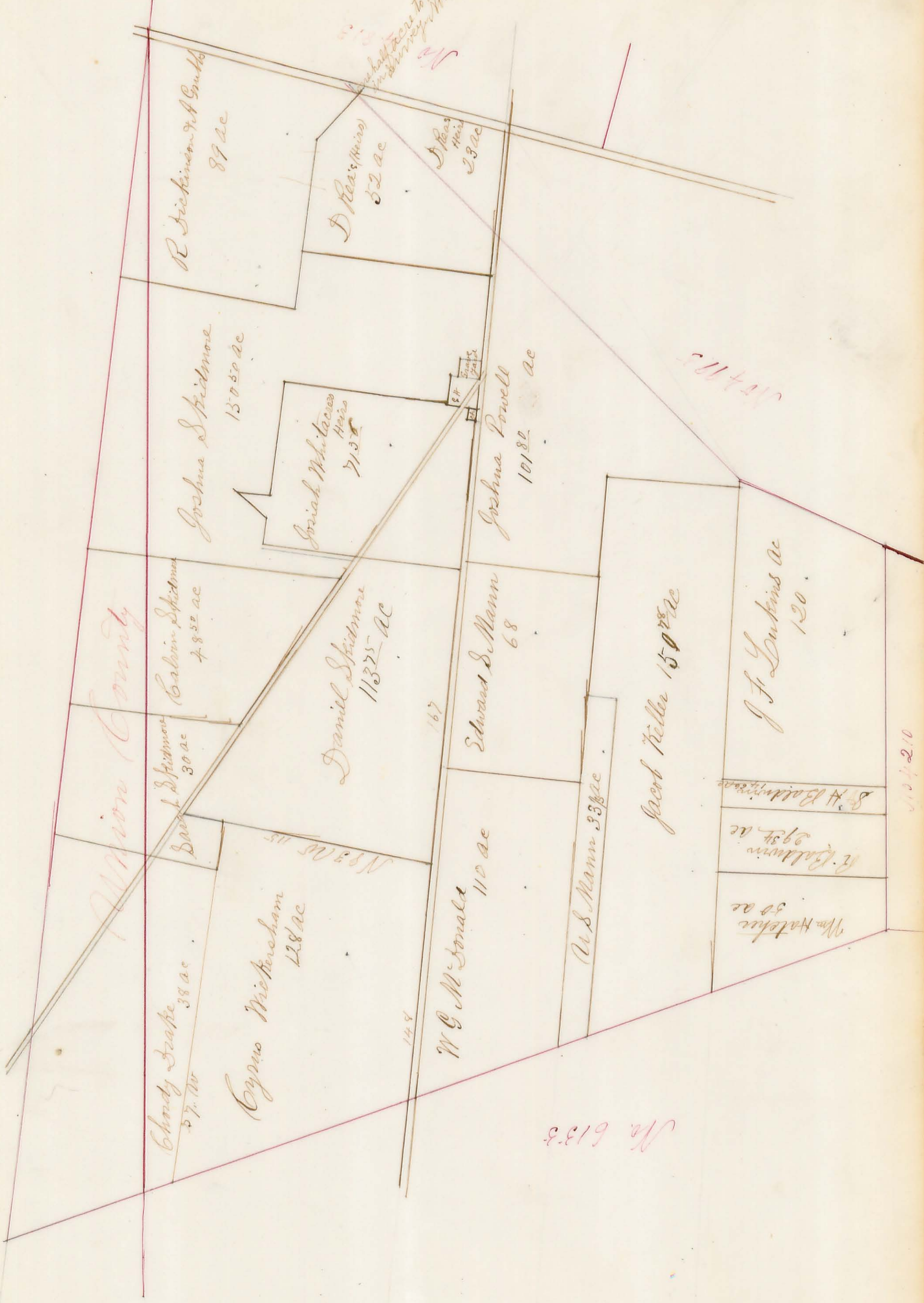

R Dickinson 94 Gouth 89 ac

D Rea's (Hairs) 52 ac

D Rea's Hairs 23 ac

Joshua Spidmore 13050 ac

Joshua Whitacres Hairs 7135

Joshua Powell 10180 ac

Calvin Spidmore 4850 ac

Daniel Spidmore 30 ac

Daniel Spidmore 11375 ac

Edward S. Mann 68

Chady Drake 38 ac

Cyrus Michersham 228 ac

W E McDonald 110 ac

U S Mann 333 ac

Jacob Keller 150 ac

J F Jenkins ac 120

Wm Hatcher 50 ac  
R. Ballwin 934 ac  
S H Bickley

Subtract to R Dickinson  
in survey No 495

No 6133

104210

Union County

S

No 6232

To East Liberty

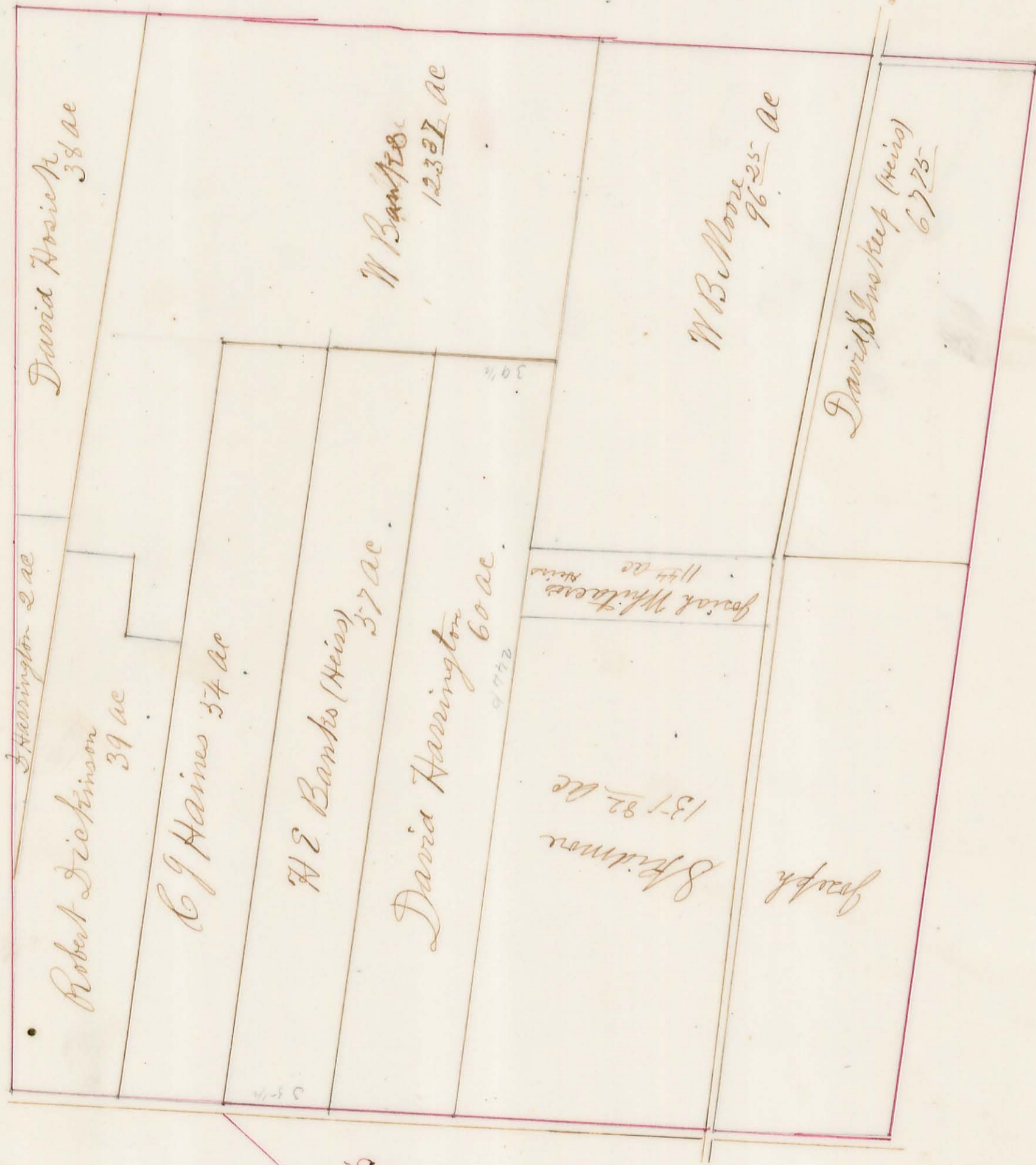

No 13528  
13557  
13558  
14768

N

No 5092

No 4993

To W. Mansfield

Original Grant 500 ac

Jenny No 4813  
James Gallaway

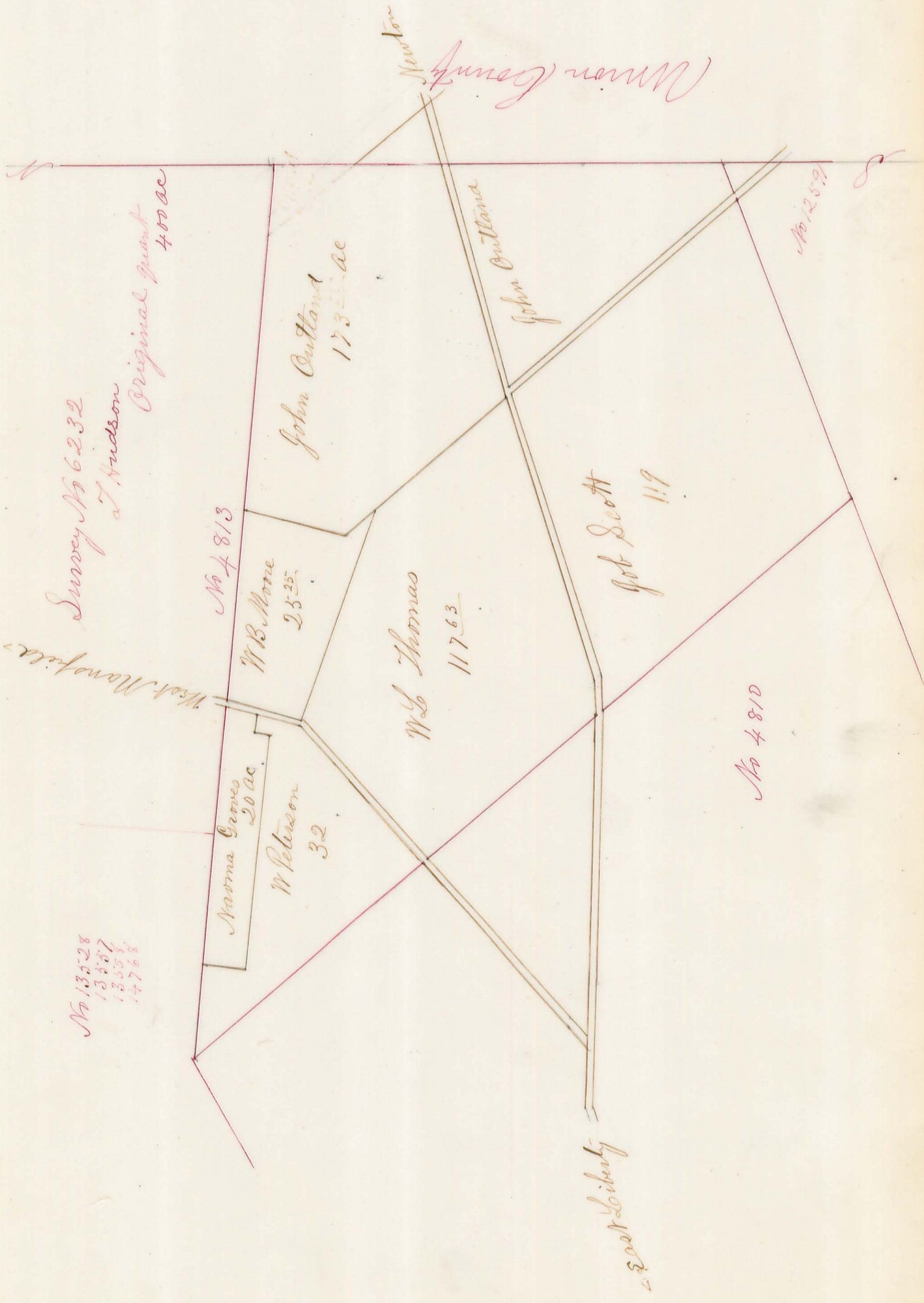

Survey No 6232  
at Hudson

Original grant  
400 ac

West Manchester

No 13528  
13487  
13553  
14768

No 4813

Nasima Groves  
20 ac

W Peterson  
32

W B. Moore  
25.25

John Outland  
173.33 ac

W L Thomas  
117.63

John Outland

John Scott  
119

No 4810

No 1259

East Liberty

Monroe County

Survey No 12391

A. McClain

Miss Allen Latham, Original Grant 1300

Survey No 12283

G. Wilkison

No 5275

No 5275

J. L. Proctor

R. N. Drabbing 35

No 5275

No 5275

J. Frank Lee 106.25 ac

No 12395  
12101  
12344  
12427  
12428

W. H. Allen 9.31 ac

James Moore 76 ac

Wm Moore 34.50

James Moore 17 ac

83.8 ac

Isaac Oranora 85 ac

Silas Moore 28 ac

No 6232

238 ac  
found by A. H. H. 12

Ammon County

Survey Nos 12395-  
 12101  
 12344  
 12429  
 12428  
 James Galloway  
 Original quant. 523 ac

Survey No 545  
 Thomas Sears  
 Original quant. 1000

No 3-275

John Ballinger  
 150 ac  
 James Ballinger  
 150 ac

Survey No 12393  
 12101  
 12344  
 12429  
 12428

J.A. Andelin  
 93 ac

Charles Mack  
 173 ac

James Mack  
 153 ac

James Mack  
 14 ac

James Mack  
 63 ac  
 Survey No 545  
 1545

No 4811

Game Township

Union County

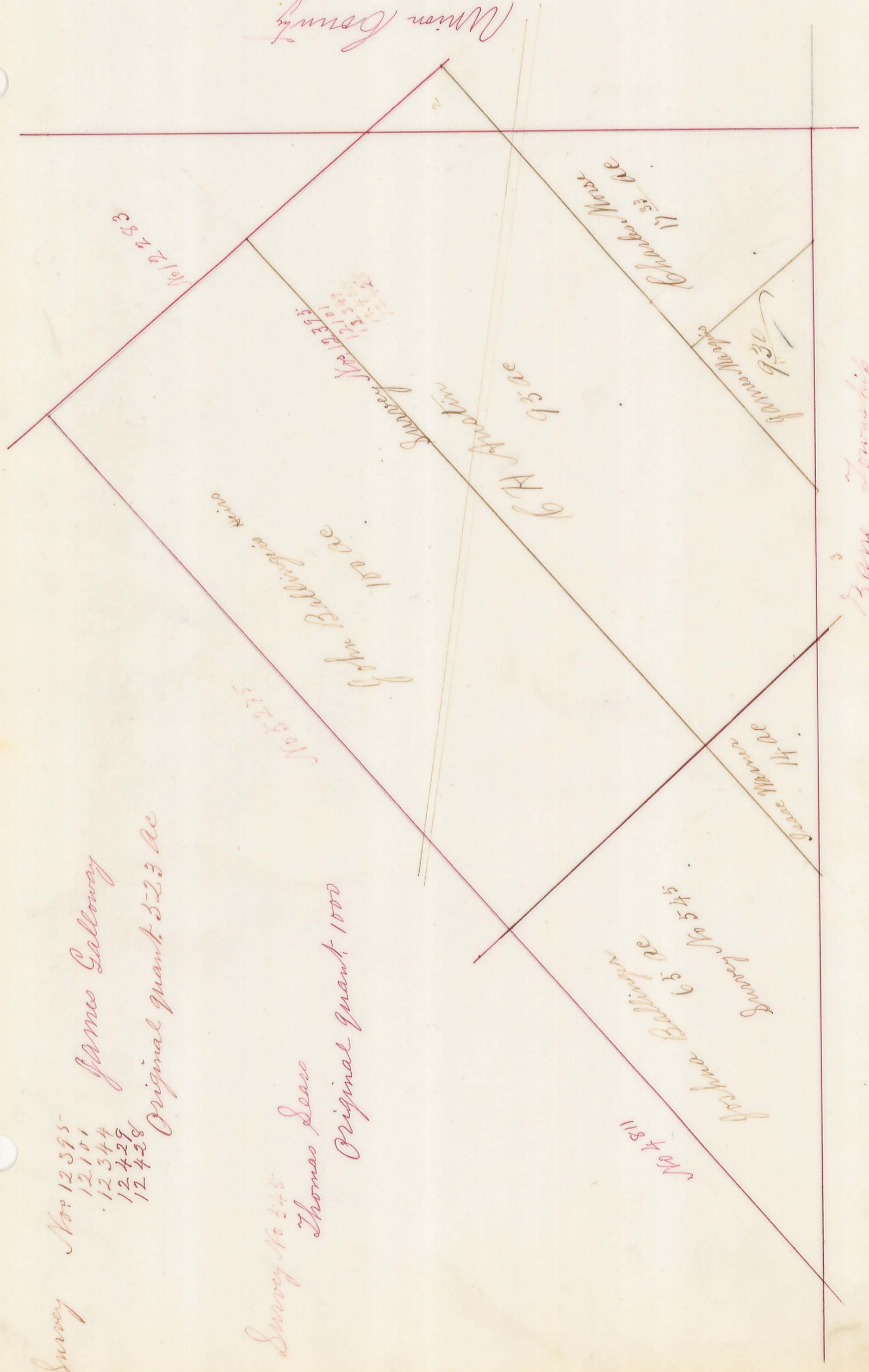

Surveys 5-275  
 in the name of  
 { Jordan, original grant, 800 ac  
 A. Carrott " 100  
 R. Marshall " 200  
 M. Murphy "

No 12283

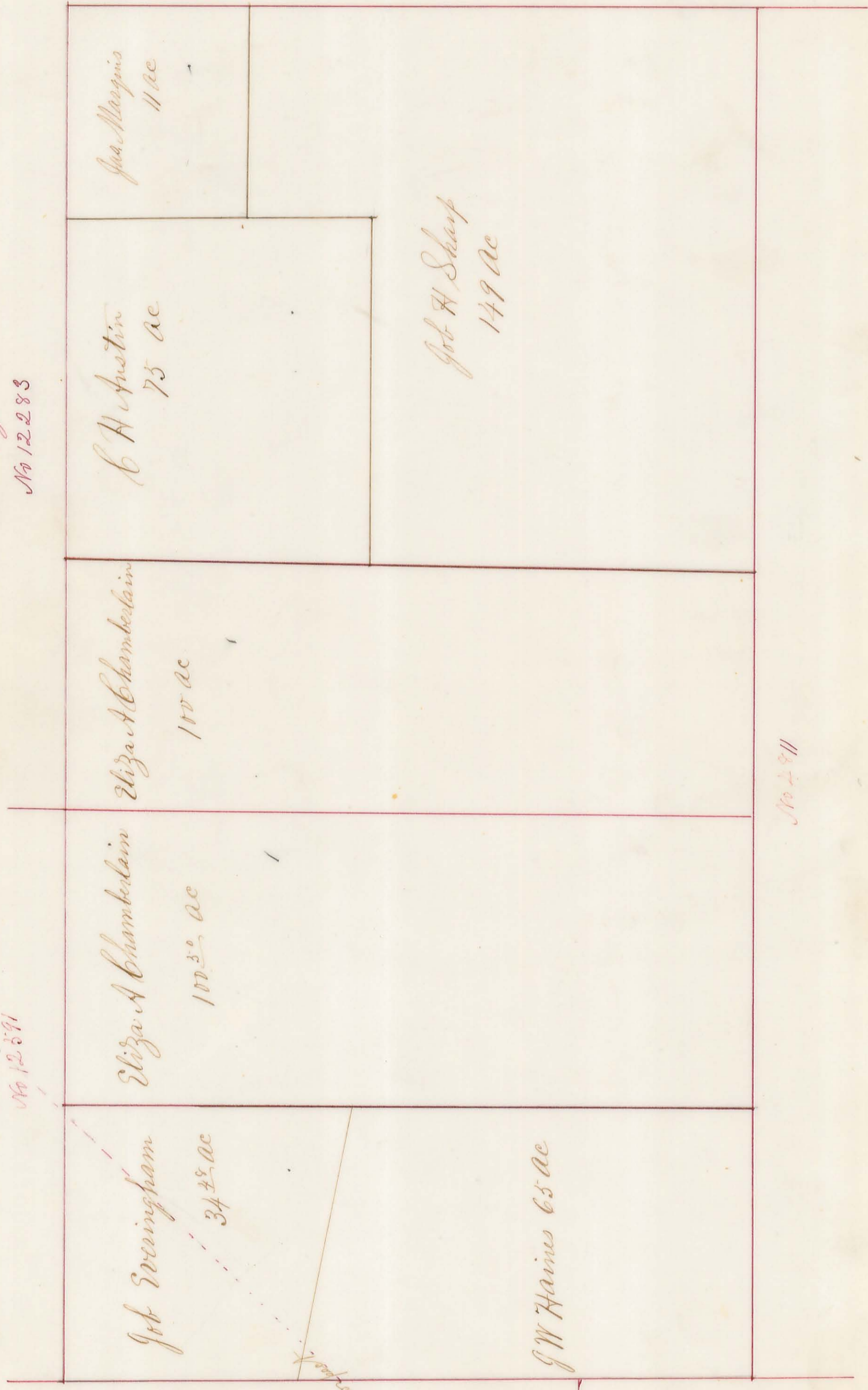

No 12391

R. B. ... No 2810

No 4911

No 4911

No 3154

C B Sharp 4<sup>1/2</sup> ac  
8<sup>25</sup> ac

Goshua Ballinger  
266 acres

Govt Everingham  
30<sup>50</sup>

Josiah Lee  
96 ac

A W Sharp  
130<sup>25</sup> ac

M Steffel  
15<sup>25</sup> ac

Eliza A Chamberlain  
79 ac

Goshua Ballinger

Survey No 484  
B Boisseau  
Original Grant  
533<sup>1/2</sup>

No 4889

4689

No 5275



Survey No 3154  
P. Slaughter  
Original Grant, 1000

No 489

No 3149

No 4811

C. H. Austin 194 acres

Acres

127 ac

Arthur Jones

C. B. Drake here

C. H. Austin

Arthur Jones here

500

ac

Wm Ballinger

C. H. Austin  
25 ac

J. S. Cowgill 98 ac

Bane Township

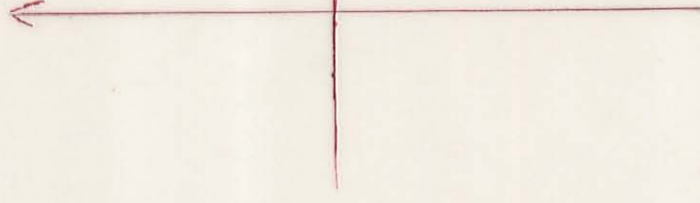

Survey No 4810  
 R Ball  
 Original Grant 711

No 6232

No 5275

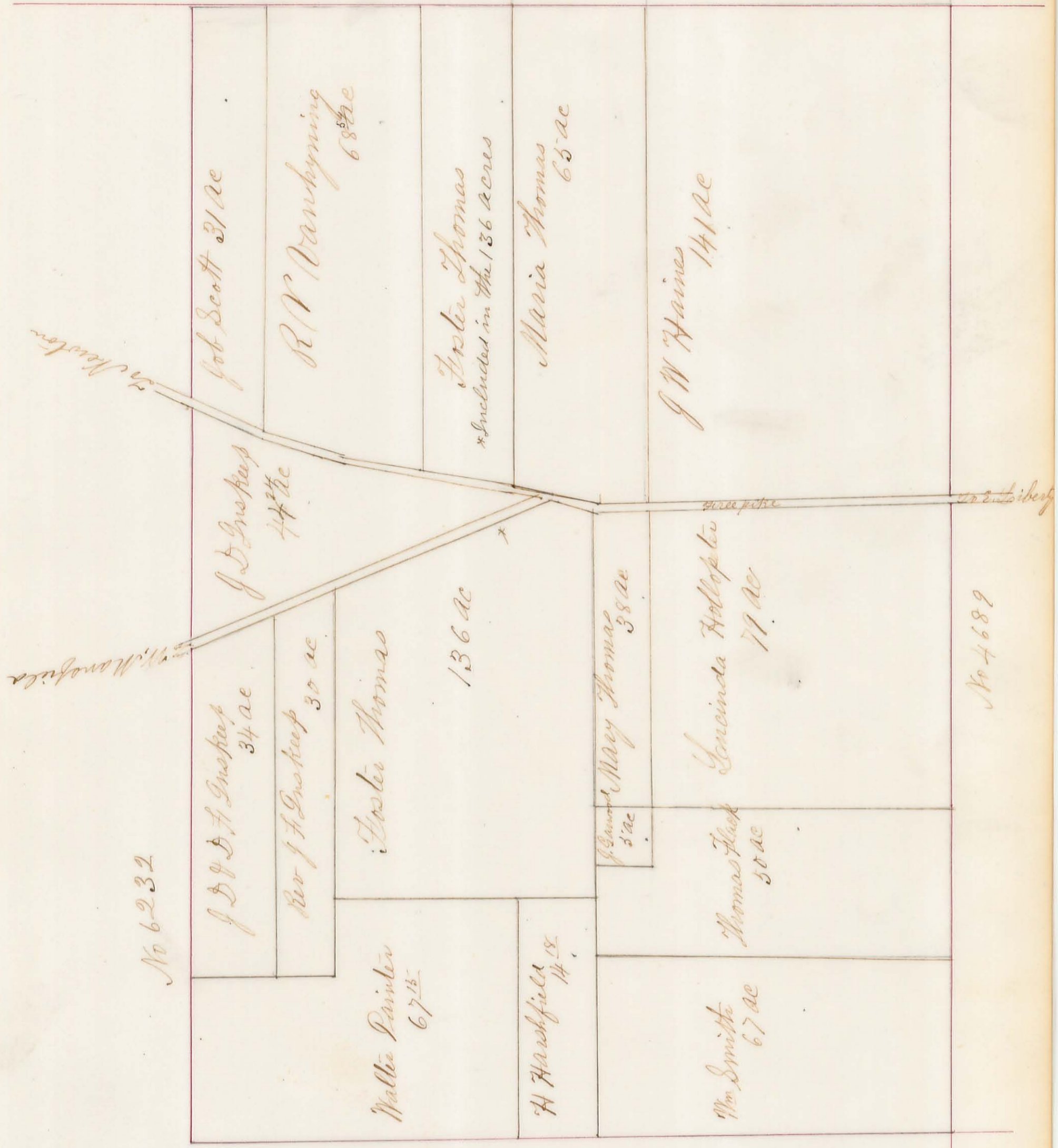

Survey Nos 13328  
13337  
13358  
14768

Duncan & McArthur

No 13432

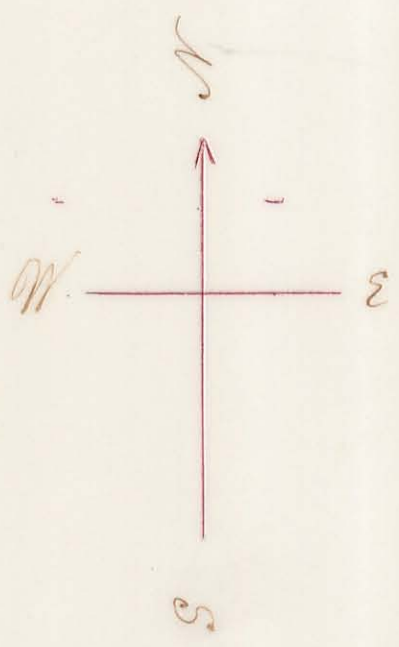

No 13529

No 4210

David Harrington  
245.25 ac

No 4995

3'88's

57'00" S 7'00" W

David Snodgrass (Heir) No 4813

Wm. McArthur  
This piece included in the  
copy of one piece in Survey  
No 13432 on page 13

Henry B. Bell  
87 ac

Walter Brainerd  
92 ac

Geo J. Snodgrass  
84 ac

John Hindle  
20 2/3

David Snodgrass (Heir)  
25.52

No 6232

No 2288

Acorn Hamlet  
81 acres

No 4810

No 4689

Survey No 7288  
James Gallowsy

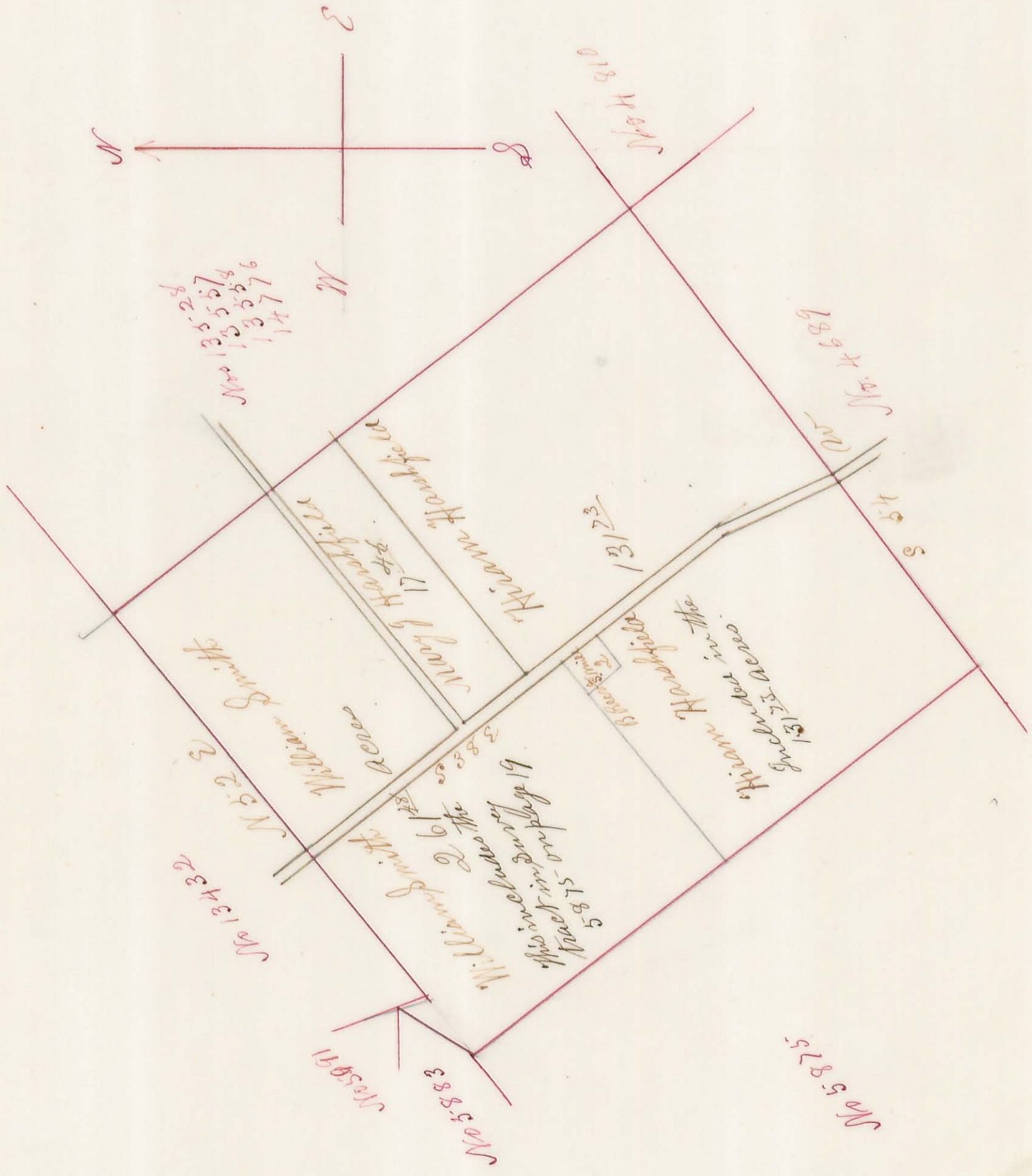

Survey No 14894  
W Wallace  
Original quant

Survey No 133291  
J Bayless  
Original quant  
90 ac

S. 88. 2

S Supler  
199 ac

No 5089

Survey No 13432  
Duncan McArthur  
Original quant 350 ac

Robt. Dickinson

6295

Elias Harris  
73 ac

No 4894

888 2

A Ballinger

A Ballinger  
2225

J M Dickinson  
5750 ac

5220 ac

No 13529

No 13432

E Akey  
75 ac

No 3891

J M Dickinson  
237 8/10 ac

J M Dickinson  
No 13529  
13557  
13558  
13556  
147

Wm Smith  
No 288

No 5883

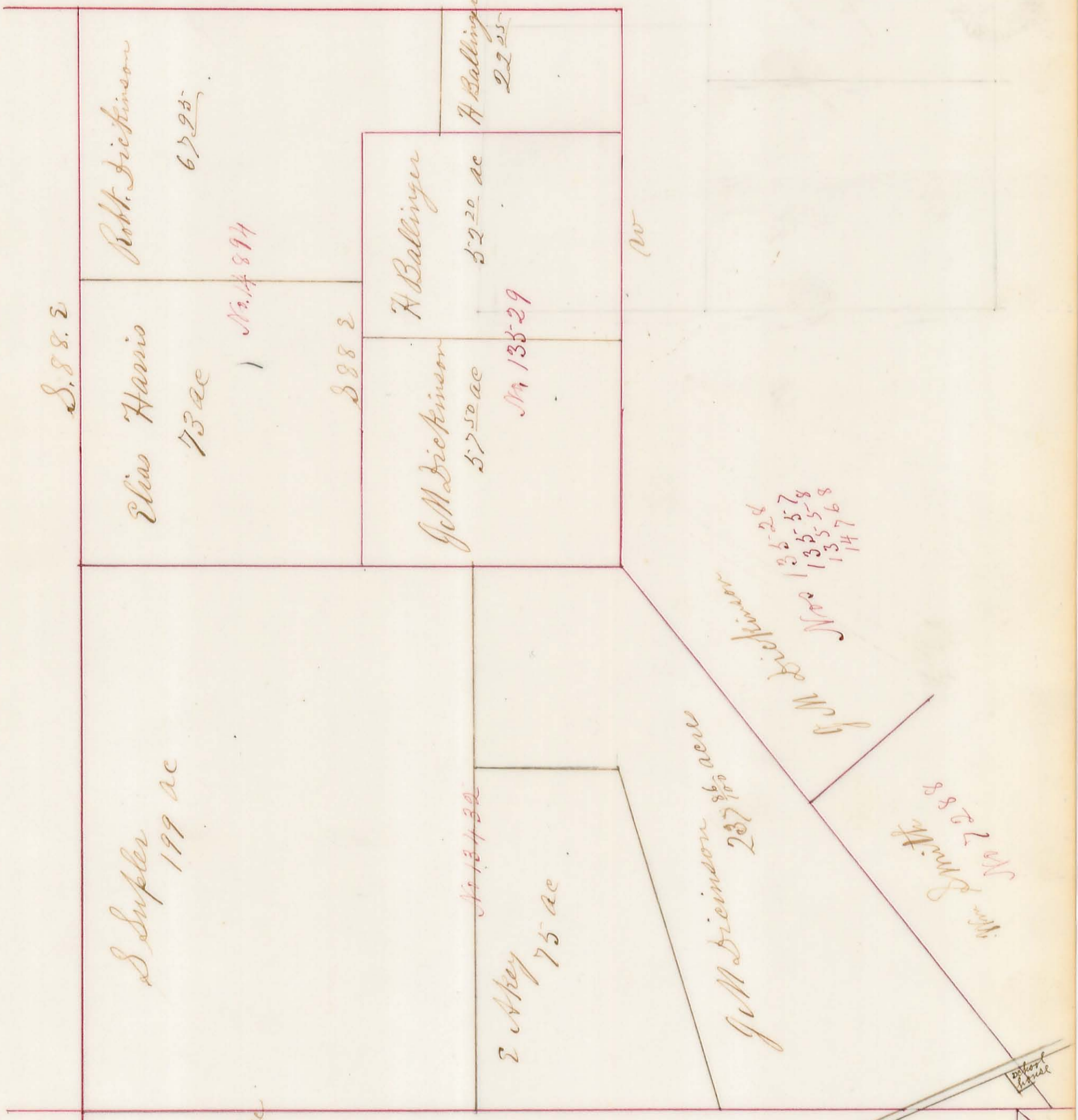

Union County

Survey No 4995-  
R Vance  
Original grant 260 ac

Survey No 4210  
Strother Jones  
Original grant 1000 ac

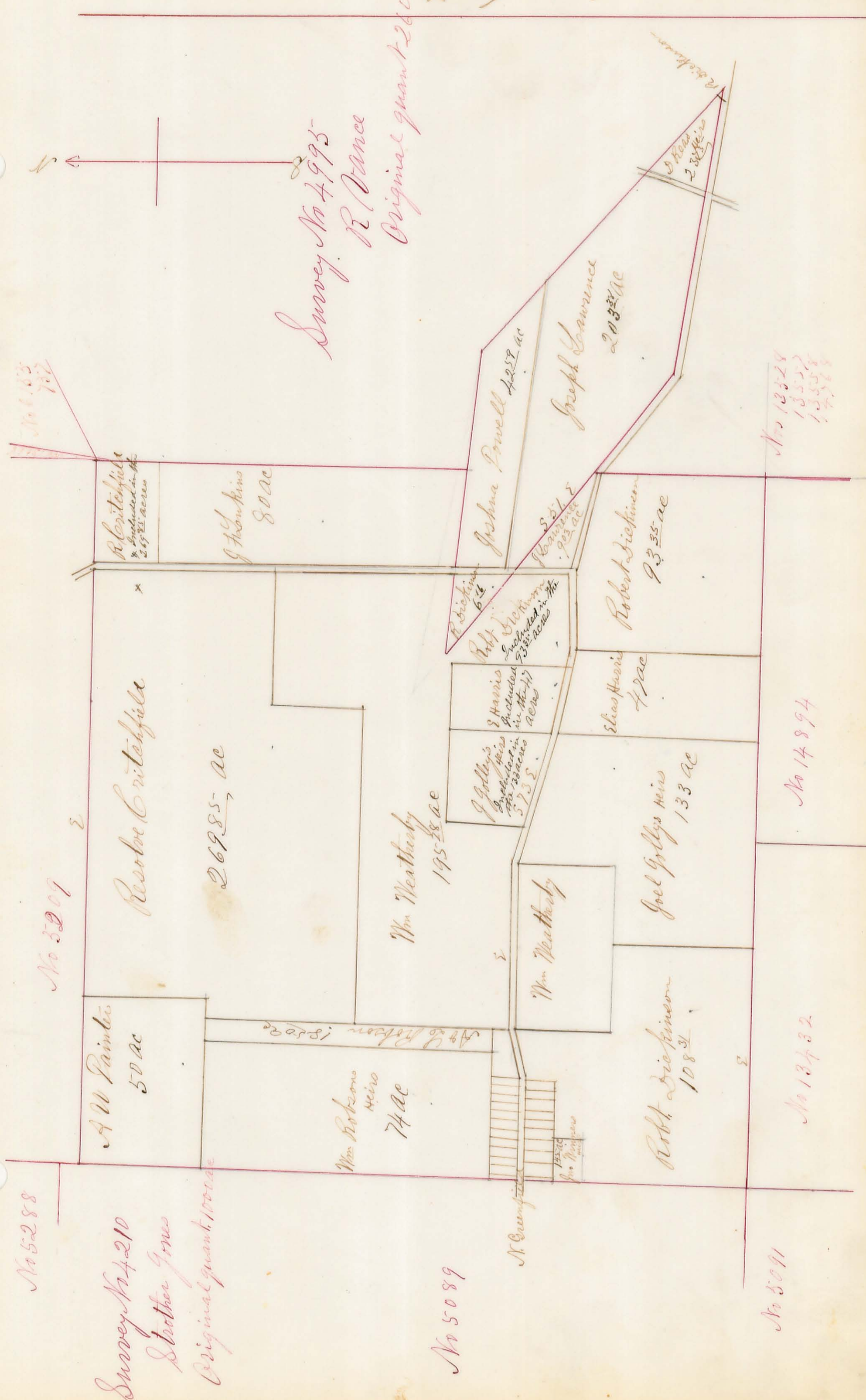

No 6153  
782

No 5209

A W Painter  
50 ac

Rescoe Critchfield

26985 ac

J Hawkins  
80 ac

R Critchfield  
Included in No  
26985 acres

Wm Roberson  
Heirs  
74 ac

Wm Weatherby  
19528 ac

J Godly's  
Heirs  
Included in  
No 133 acres  
5732

Wm Weatherby  
Included in No  
26985 acres

Joshua Powell  
4259 ac

Wm Weatherby  
903 ac

Joseph Lawrence  
2032 ac

Elias Harris  
49 ac

Joel Godly's Heirs  
133 ac

Robert Dickenson  
9335 ac

Wm Weatherby  
2384 ac

N. Crumpton

Robt Dickenson  
10831

No 13528  
13528  
13528  
13528

No 14894

No 13432

No 5091

Survey No. 5288  
of Bowyer

Survey No. 5209  
Benjamin Biggs

Original quantity 500 acres

Bokers Creek Sp

2

Thomas Bell 40 ac  
N 87 E

Stephen Harriman 160 ac  
N 2 E

No 842  
No 5288

Reserve Britchfield

264<sup>37</sup>

acres

S Harriman  
130<sup>13</sup> ac

John Gwynn  
Included in the  
90 acres

John Gwynn  
90 acres

W. Clapsaddle  
10 ac

Jas. Clapsaddle  
31<sup>31</sup>

R. Britchfield  
50 ac

No 6153  
757

No 5092

W 88 E S 88 E

No 4210

Survey No 842  
Bedinger

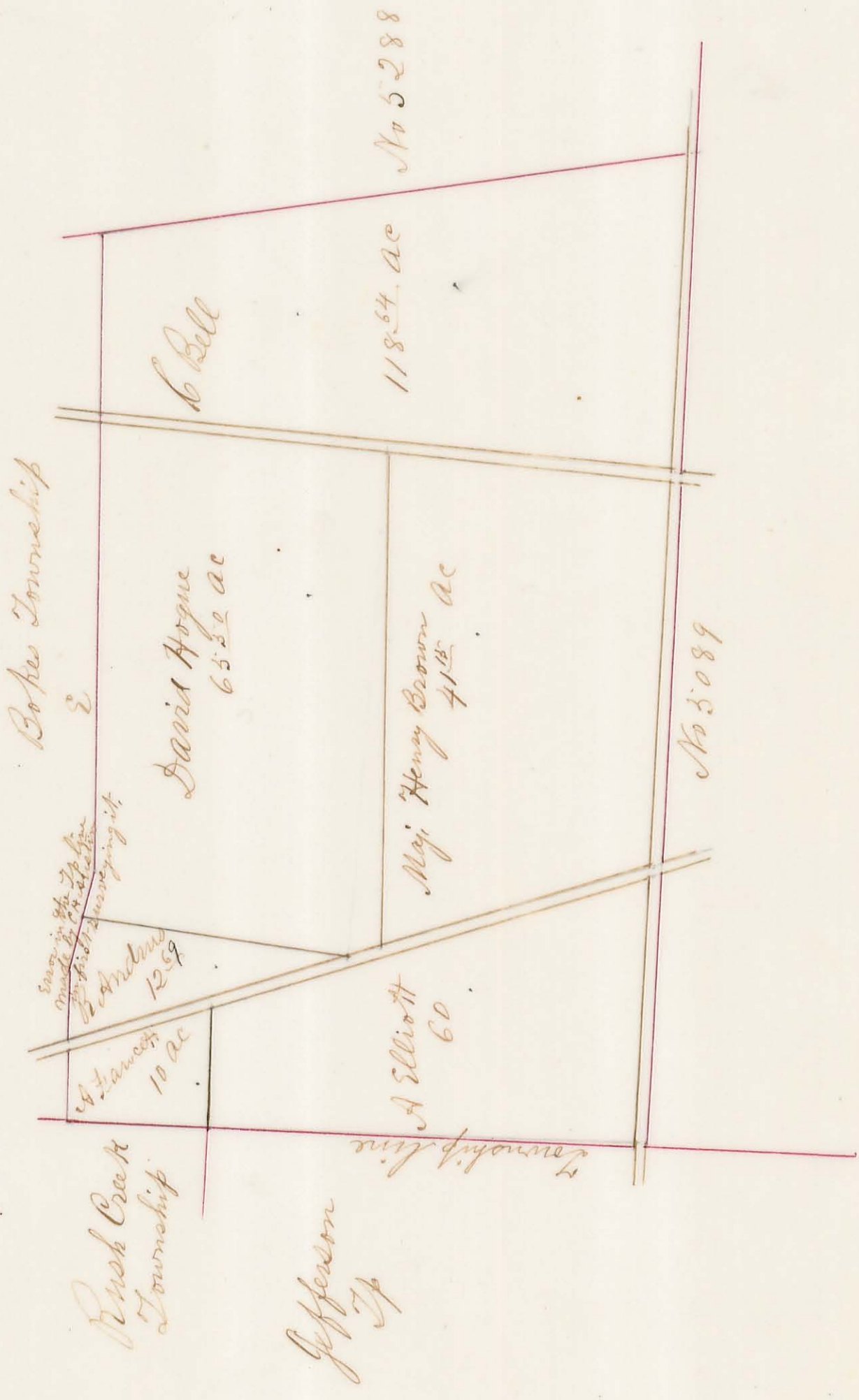



Survey No 5089  
 J. McDonald  
 Original grant, 1066 2/3 ac

Corrected on page 24

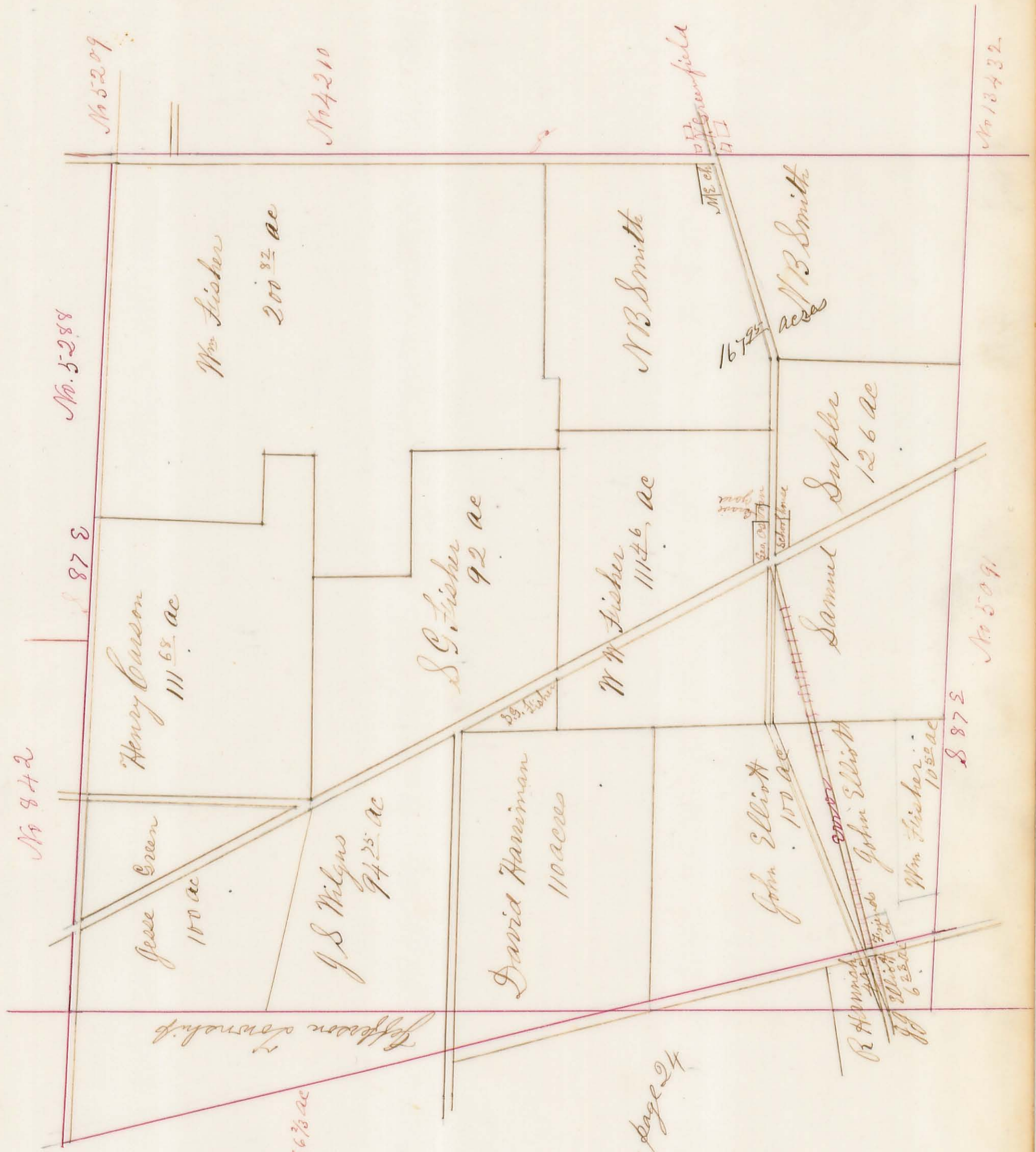

Survey No 5091

R. Means

Original quant.

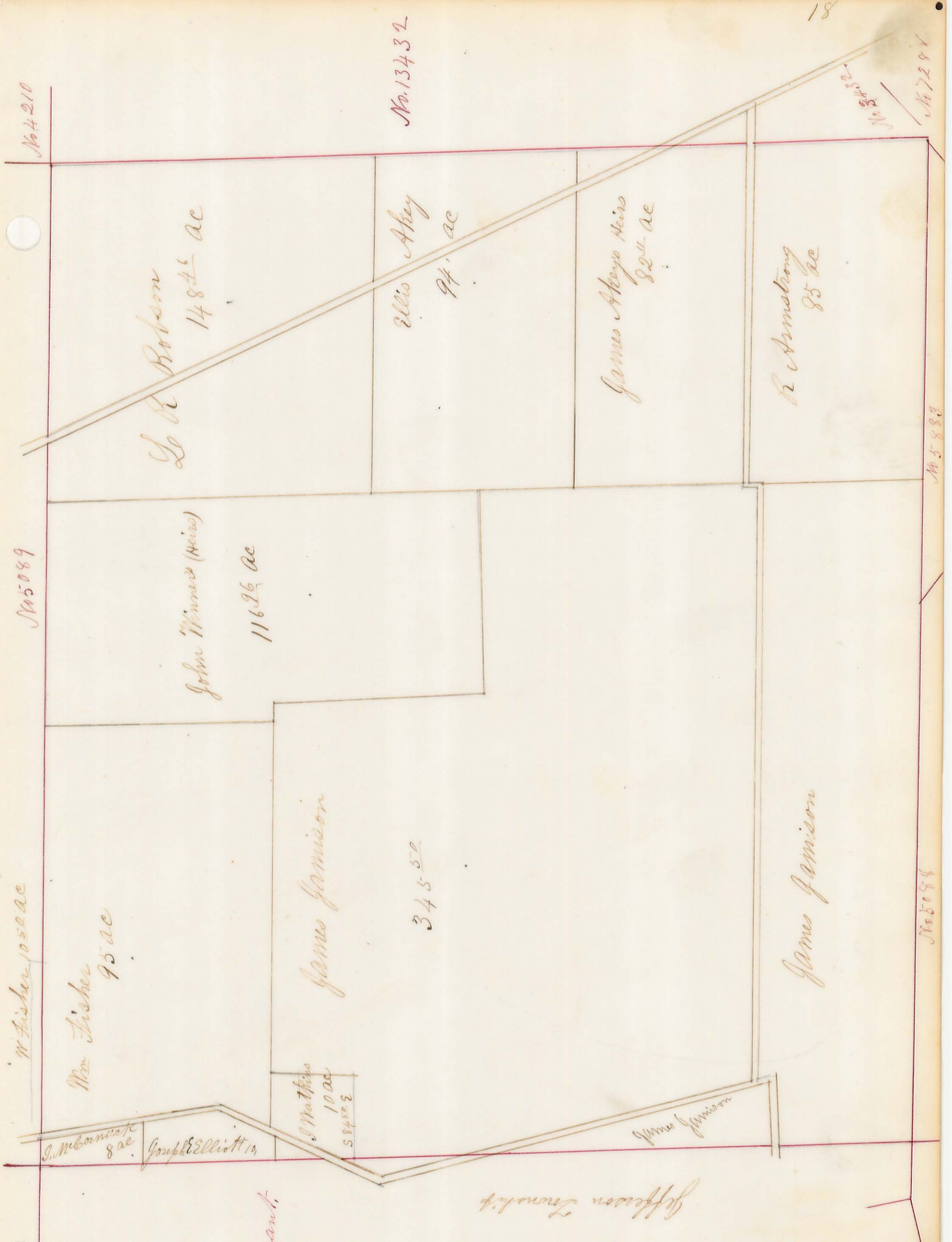

No 4210

No 5089

No. 13432

18

No 2452

No 7298

L. R. Robson  
148<sup>1</sup>/<sub>2</sub> ac

Ellis Akey  
94 ac

James Akey Heirs  
82<sup>1</sup>/<sub>2</sub> ac

R. Armstrong  
85 ac

John Wines (Heirs)  
116<sup>1</sup>/<sub>2</sub> ac

Mrs Fisher  
95 ac

James Jamison  
345<sup>1</sup>/<sub>2</sub> ac

J Mathews  
10 ac  
584<sup>1</sup>/<sub>2</sub> ft

J. McComick  
8 ac

Joseph Elliott

James Jamison

James Jamison

No 5088

No 5089

Jefferson Township

No 5191

Survey No 5088  
G. McDonald  
Original grant

Survey No 5883  
R. Means  
Original grant

Survey No 5875  
G Baird  
Original grant

Jefferson Township

James Jamison  
90 ac

E R Outland  
50 ac

J N Hamer  
199 ac

Survey No 5088  
W. J. Gamra

186 ac

W J Hamer  
187 ac

James Jamison  
4450 ac

R Armstrong  
1322 ac

Survey R Means

Wm Smith  
160 ac survey 5875

Included in  
on page 12  
No 5875

Survey of Baird

No 4689

No 9198

J F Gamra  
4526

No 4655

8000  
ac

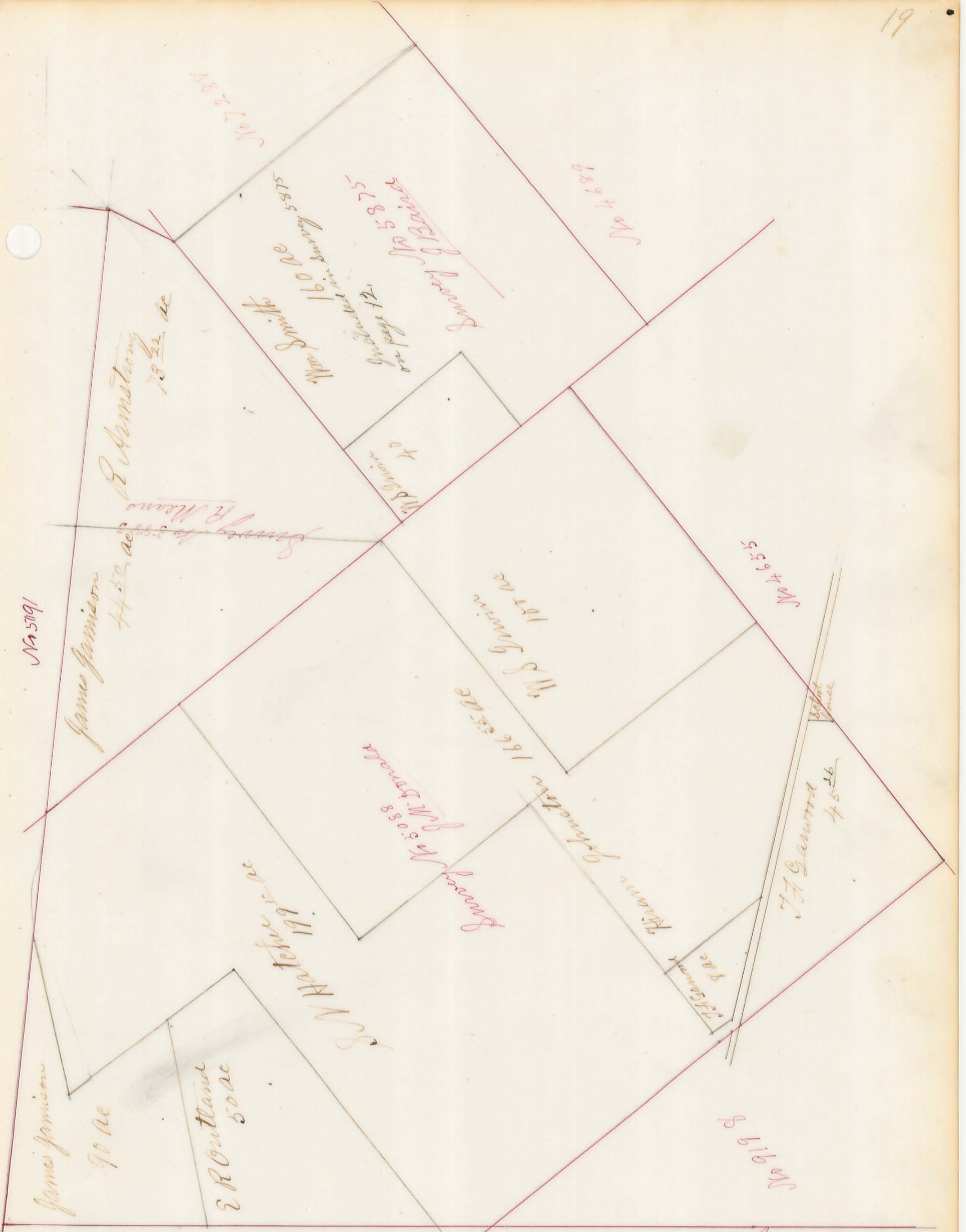

Survey No. 4655  
to Jones  
Original grant.

No 5088  
to Janesville

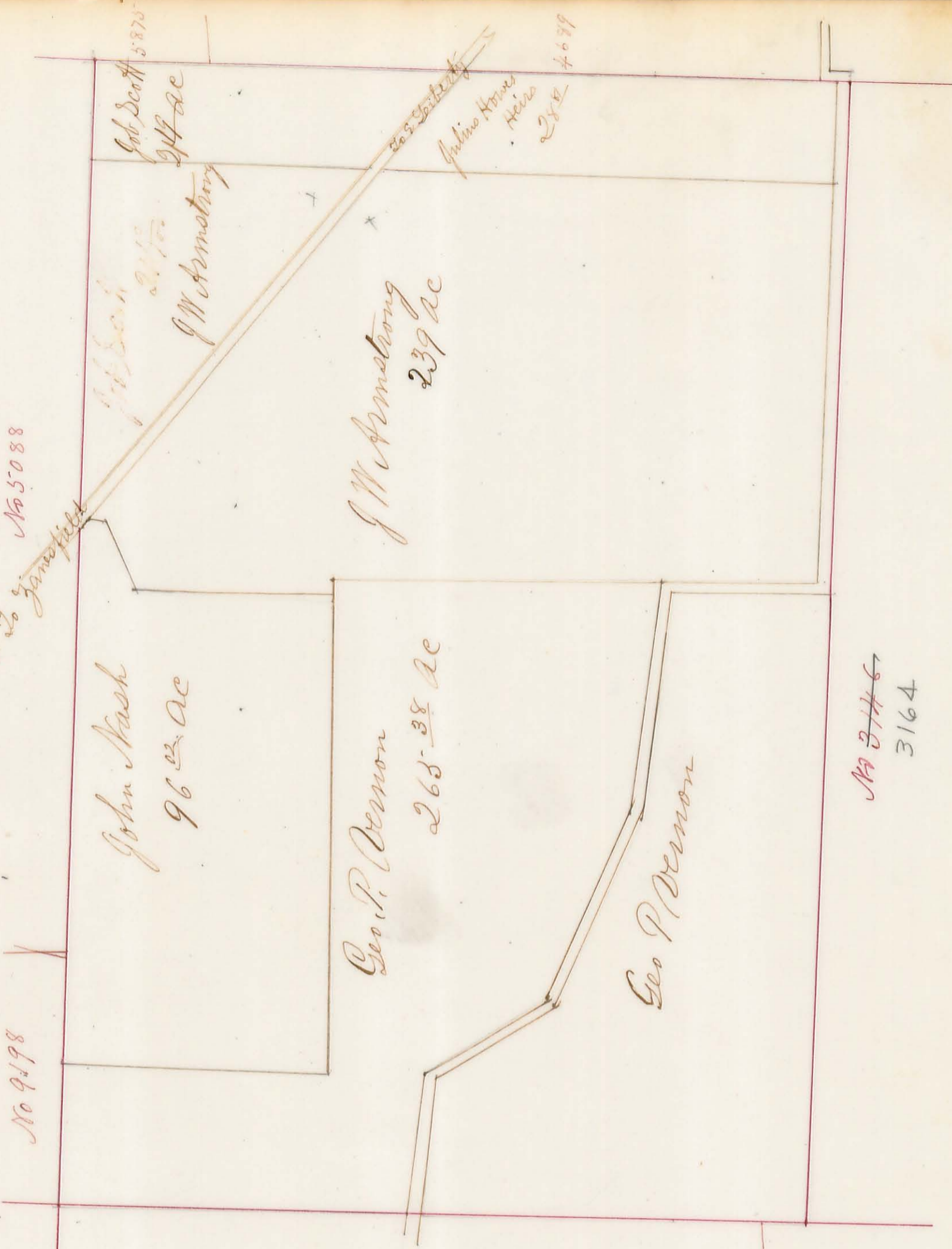

Survey No 9198  
to B. G. Gadd  
Original grant.

No 5088  
to Janesville

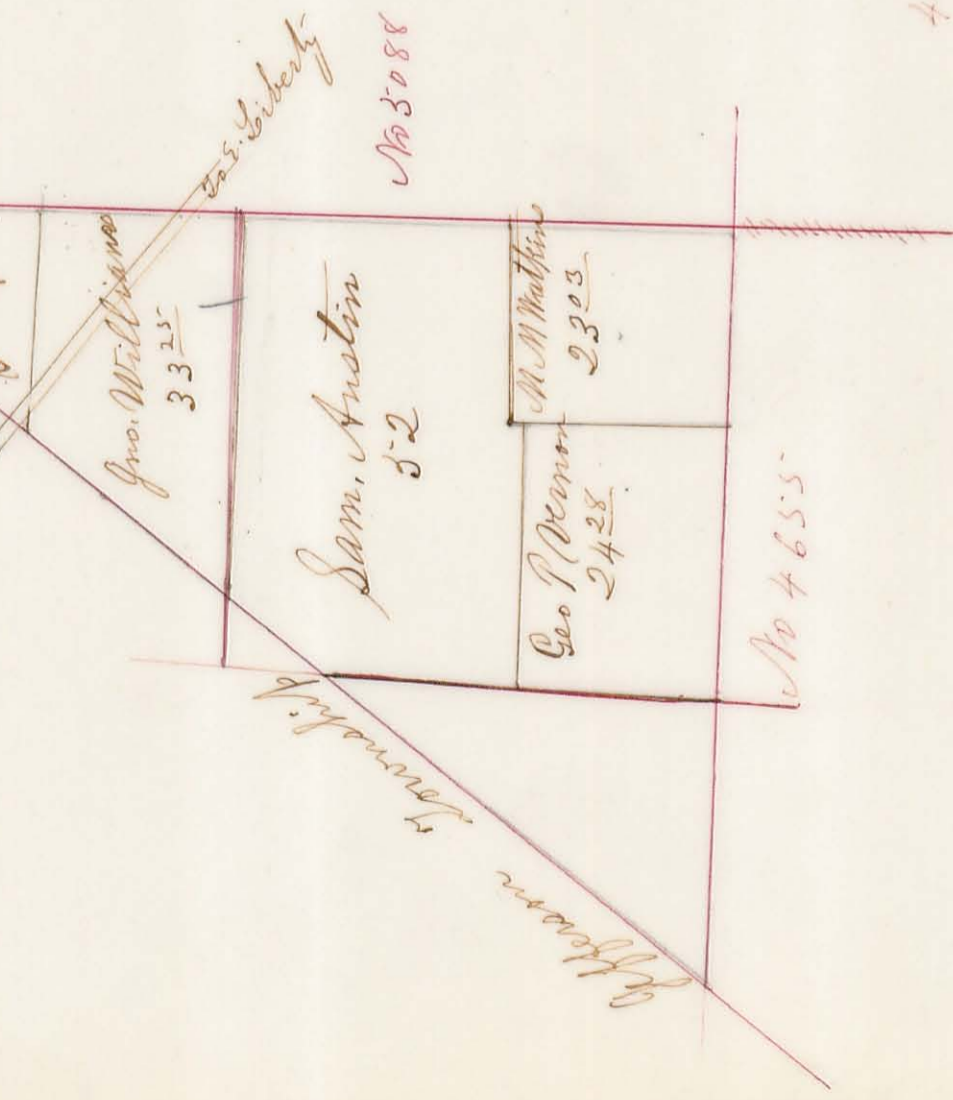

No 3176  
3164

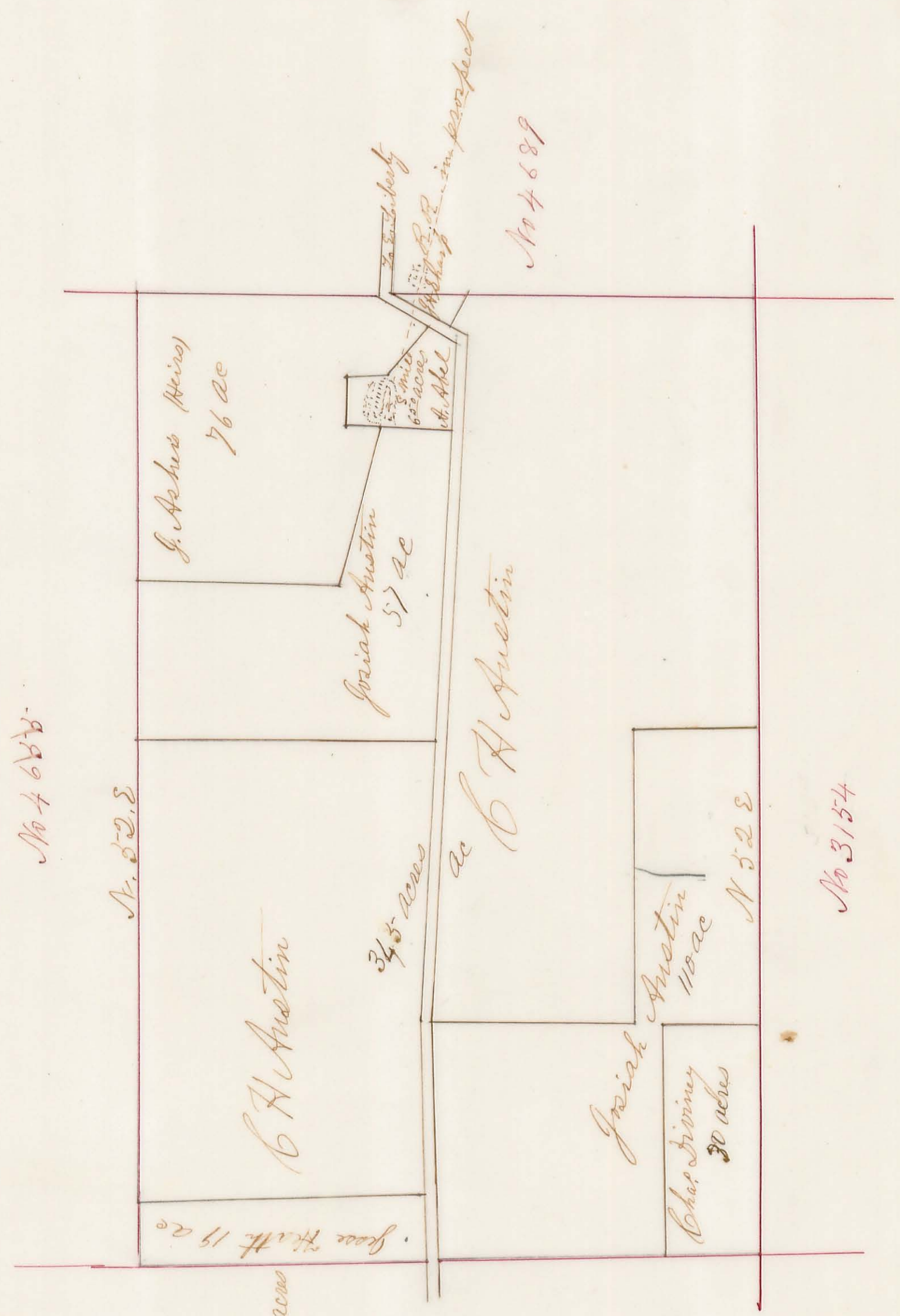

3164  
 Survey No 3146  
 P. Clayton  
 Original grant  
 666 2/3 acres

No 9198

Edmond Brown  
22.26 ac.

Geo P. Preston  
28.32 ac

John Burns  
33 ac

Survey No. 9371  
12.174

Perkins Aldrich & Drum  
Original grant.

Survey No 4682  
Wm Agan  
Original grant

Survey No. 3161  
Gery McCallie  
Original grant

No 4665

Outland  
49 ac

Survey No 9371  
12.174

Survey No 82  
4.8

Survey No 4661  
4.13 ac

Original grant

Survey No 25  
4.3

Original grant

No 3164

Jesse Heath

Jesse Heath 19

John Outland

37.25

John Reyner  
7 ac

Survey No 4682

John Outland

John Outland  
31 ac.

William Outland  
31.25 ac

Survey No 676

No 3161

Josiah Austin

Josiah Austin  
38.25 ac

Edward Harding  
48.54 ac

John Outland

49.26

Robert Outland

Survey No 3161

No 3154

John Outland  
7.50 ac

John Outland

48.54 ac

taken by the Survey  
& appraiser

Survey No 3161

Survey No 2052

Survey No 3161

Survey No 2052

Survey to  
4689  
Mr Croghan  
original  
Grant 8000

Thomas Black  
50 acres

Daniel Holloper  
12780 ac

J W Haines  
135 ac

Job Scott  
15625 ac

Eliza A Chamberlain  
5955 ac

Job Evingham  
6623 ac

Timson & Small  
arran factory  
6331 ac

Site factory  
W E James  
1050

Emma Chapman  
1025 ac

Joseph Randal  
6 ac

Samelia  
Humphrey  
1550 ac

Samelia  
Humphrey  
2 ac

Elzy Embrey  
386

Rachel Shepley  
F. E. James  
182

Hughes, heirs  
152

J W Sharp  
202 ac

J W Sharp  
3 ac

W. H. Hittell  
720 ac

W. H. Patrick

W. H. Heath  
226 ac

J. P. Pugh  
450 ac

James Sawron  
1256 ac

F. E. James  
635

J W Hamilton  
3 ac

D Holloper

Moses Emerson  
1462 ac

Job Smith  
4 acres  
Selling trees

John W. Harty  
2525 ac

John Heath  
2 ac

J P Pugh  
4 ac

Blair Knice  
5000

W. H. Patrick



Survey No 5089  
 J. Mcgonal  
 Original grant 106673 ac

No 842

Green 100 ac

Henry Carson  
111.68 ac

Wm Fisher  
200.82 ac

J.S. Wilgus  
94.25 ac

9 Fisher ac

David Harriman  
110

Fisher  
111.46 ac

John

Elliott  
100 ac

Samuel  
Supler  
12.6 acres

Wm Fisher 1052

Wm Fisher

N.B. Smith

N.B. Smith

No 5091

No 5091

No 13432

Greenfield  
Mc Church  
6295 acres

J.M. Dickinson

R.H. Arnold  
4

J.J. Elliott  
6



Hotel  
Hotel

43	Mr. Watson
44	Mr. Watson
45	Mr. Watson
46	Mr. Watson
47	Mr. Watson
48	Mr. Watson
Mrs. Thompson	
Mrs. Thompson	

5	Mr. Watson
6	Mr. Watson
7	Mr. Watson
8	Mr. Watson
9	Mr. Watson
10	Mr. Watson
11	Mr. Watson
12	Mr. Watson
13	Mr. Watson
14	Mr. Watson

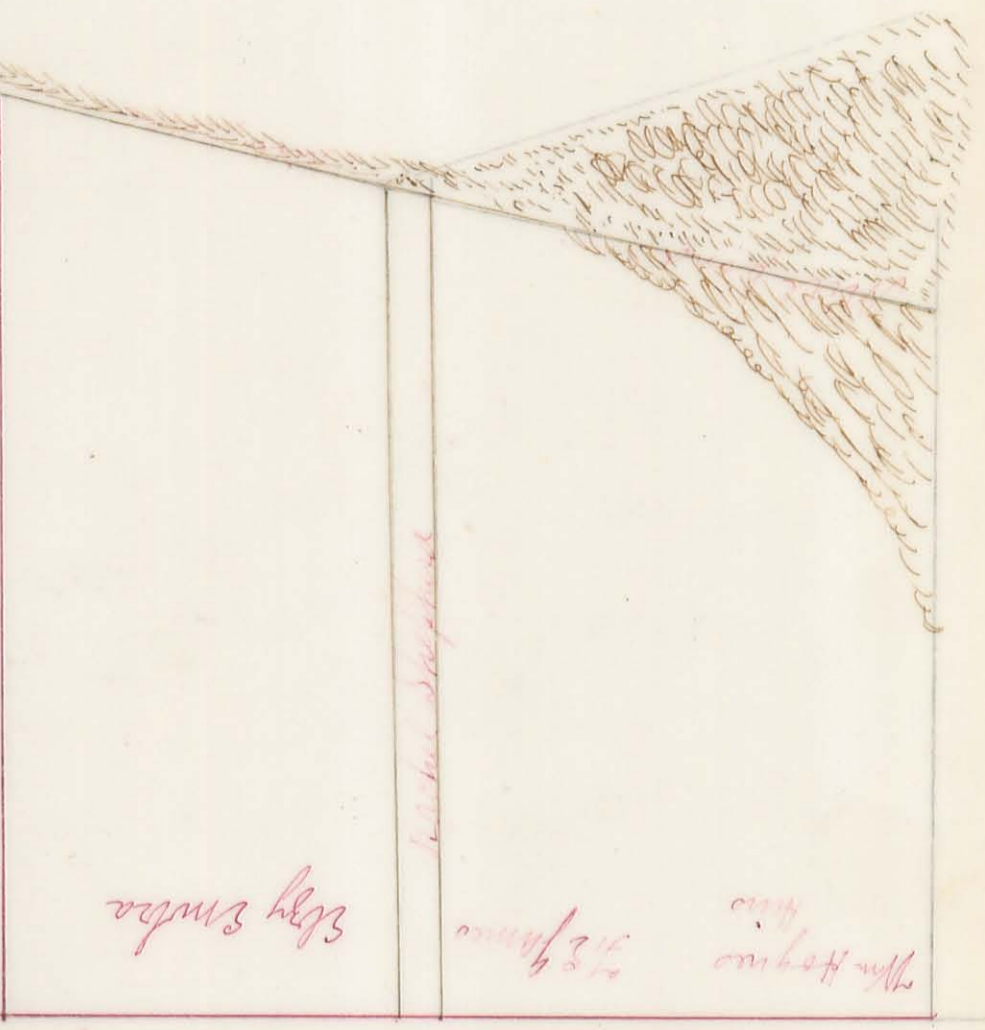

Assembly Street

29	Mr. Watson
30	Mr. Watson
31	Mr. Watson
32	Mr. Watson
33	Mr. Watson
34	Mr. Watson
35	Mr. Watson
36	Mr. Watson
37	Mr. Watson
38	Mr. Watson
39	Mr. Watson
40	Mr. Watson
41	Mr. Watson

28	Mr. Watson
29	Mr. Watson
30	Mr. Watson
31	Mr. Watson
32	Mr. Watson
33	Mr. Watson
34	Mr. Watson
35	Mr. Watson
36	Mr. Watson
37	Mr. Watson
38	Mr. Watson
39	Mr. Watson
40	Mr. Watson
41	Mr. Watson

1	Mr. Watson
2	Mr. Watson
3	Mr. Watson
4	Mr. Watson
5	Mr. Watson
6	Mr. Watson
7	Mr. Watson
8	Mr. Watson

9	Mr. Watson
10	Mr. Watson
11	Mr. Watson
12	Mr. Watson
13	Mr. Watson
14	Mr. Watson
15	Mr. Watson
16	Mr. Watson

East Liberty

Main Street

Temperance Street

Mr. Watson

Mr. Watson

John Watson

Mr. Watson

