

Robert R 226 Acres  
280

Section  
19-20  
Jesse Porters His  
108.92

Langrey Land  
of Philadelphia

John Dewey  
160

John Dewey  
20

John Dewey  
50

Andersons Steer  
179.8

S. H. Miller  
99.27  
100

James S. Black's Acres  
150

Amos Williams His  
87

Dewey & Barber 10249

10122

Amos Williams's Acres  
105

Robert Miller  
160

Charles Amstine  
99.98  
100

Jephtha Moore  
160

East

South

North

A. B. 116

S. C. Huntington  
94,

*S. C. Huntington  
1800 12012*

R. S. Quinn  
56,

*Wash. Quinn  
1800 12012*

R. S. Quinn  
117,

John & Co. W. Aiken  
50,

J. P. Aker  
87  
*Stephens  
1800 12012*

Boggs & Stephenson  
200,

Allen & Graham  
12742

Geo. W. Jackson  
100,

W. Graham  
9904

John Shelby & Co  
78.89  
100.100.

James Reid  
27,

James M. Miller  
57.45.

*John G. ...  
1800 12012*

School

John S. Dunwo  
500,

*W. Brand  
1800 9927*

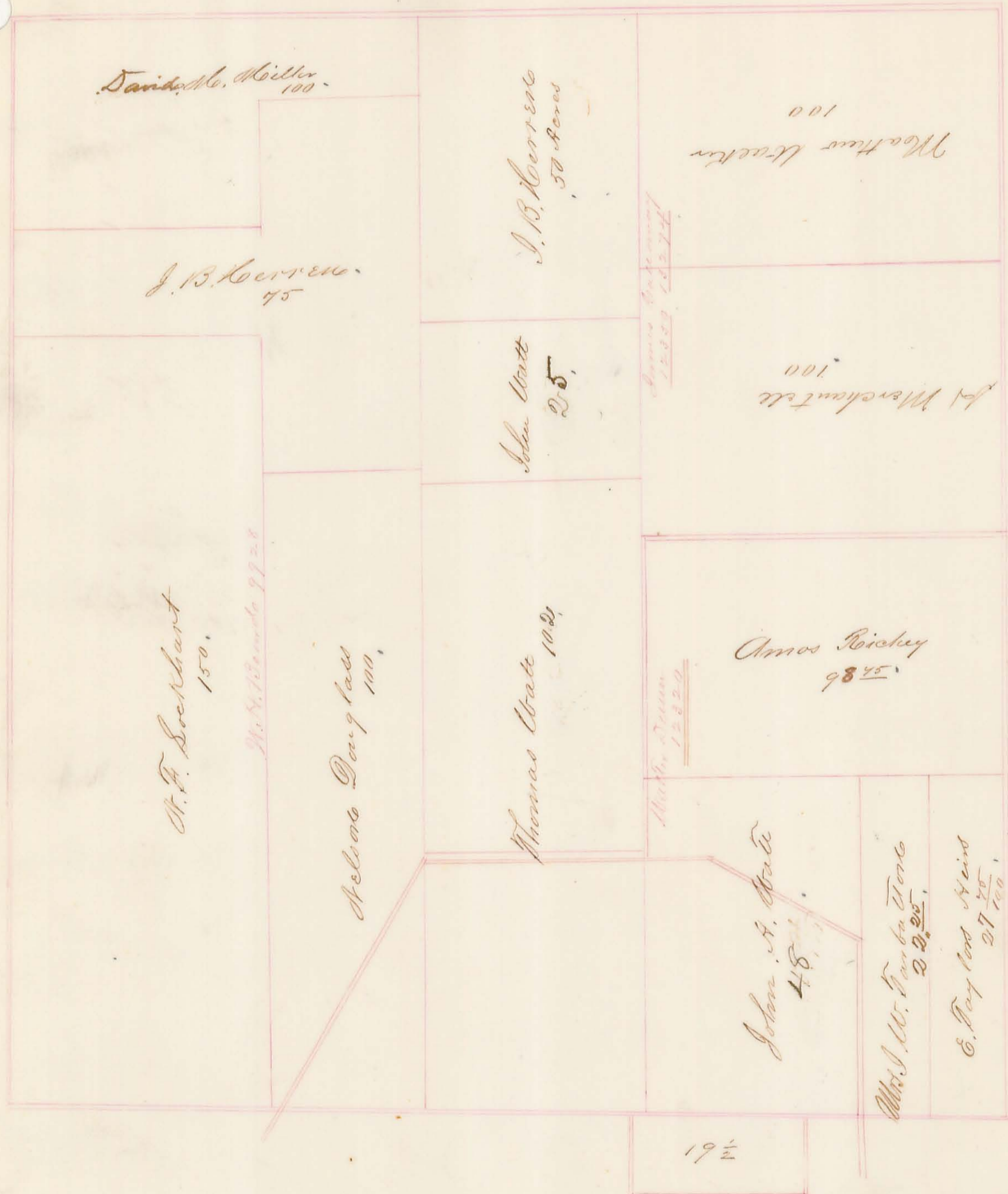

David M. Miller  
100

J. B. Kerren  
45

A. F. Lockhart  
150

M. S. Blomde 97.28

Nelson Duglass  
100

Thomas Crate  
10.24

Amos Riskey  
98.45

John A. Crate  
48

Mrs. J. W. Van der Wark  
22.20

C. Day Cook  
27.20

John W. Crate  
2.5

J. B. Kerren  
50 Acres

Al Merchantile  
100

Matthew Kueker  
100

Amos Riskey  
12.20

Amos Riskey  
12.20

19 1/2

Handwritten signature or note on the right margin.

24

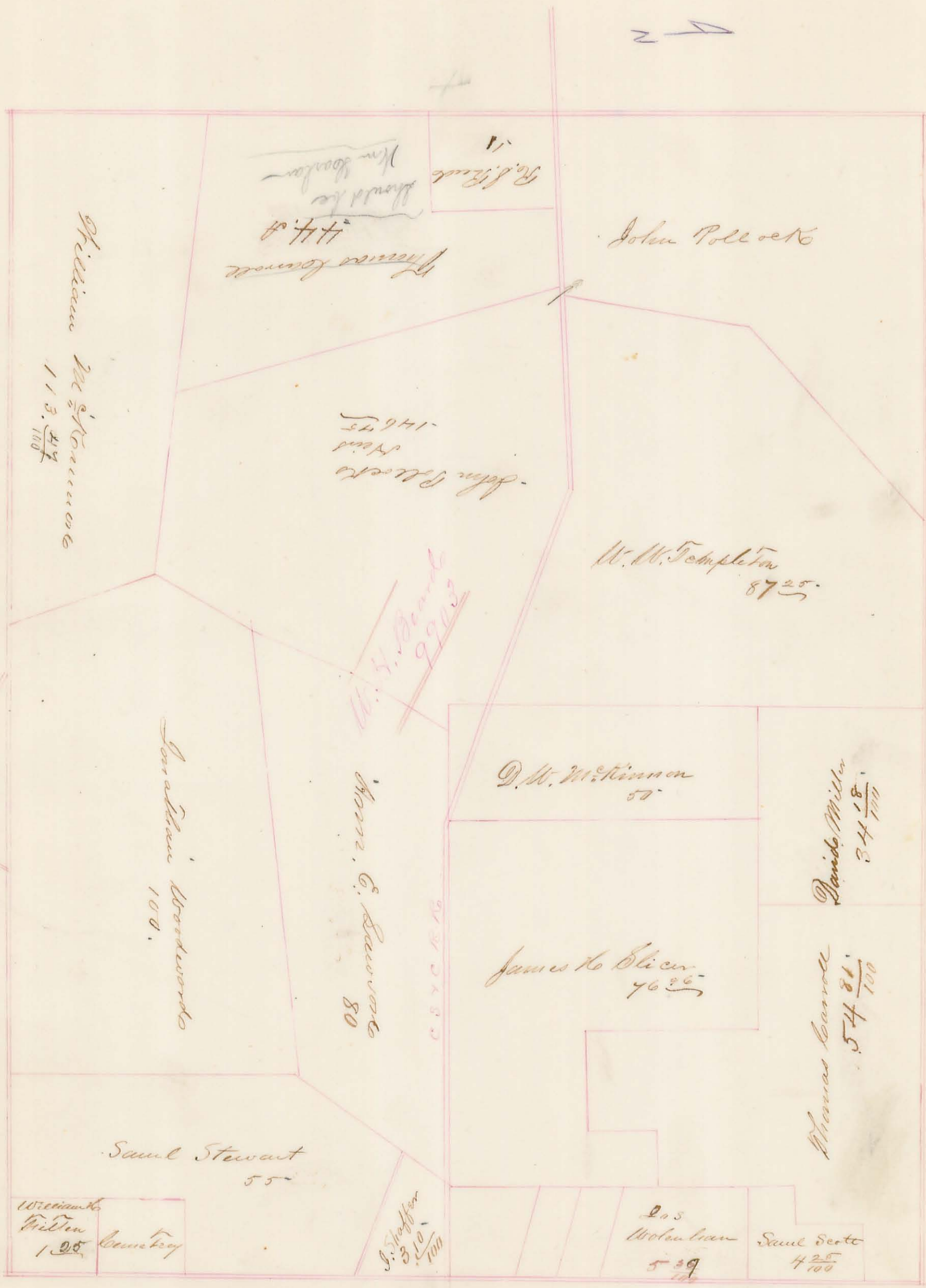

William McStearns  
113.  $\frac{47}{100}$

Francis Kennell  
44.8  
R. L. Fink  
New London

John Pollock

John Pollock  
Stead  
146.75

W. W. Templeton  
87.25

~~W. H. Board  
99.92~~

Jacobus Woodward  
100

Wm. C. Lawrence  
80

D. W. McKinnon  
50

David Miller  
34  $\frac{18}{100}$

James H. Blier  
46.26

Thomas Carroll  
54  $\frac{81}{100}$

Saul Stewart  
55

William  
Milton  
108  
Country

J. Shaffner  
3  $\frac{10}{100}$

Lois  
Wolman  
5.89

Saul Scott  
4  $\frac{25}{100}$

Don't

~~4070~~  
17

Charles Brown  
125

John Pollock & Hind  
125

B S Collins  
146  $\frac{20}{100}$

John Stewart  
211.25

Samuel Stewart  
257.07

H. Wyatt  
9881

—C.R.R.—

Saul Stewart  
96

Blower Mill  
Saw Mill  
Panney  
Mills

Saw Mill  
Blower Mill  
Douglas + Brown  
4726

C.S. & C.R.R.

Samuel Stewart

W. Mahan  
52.70



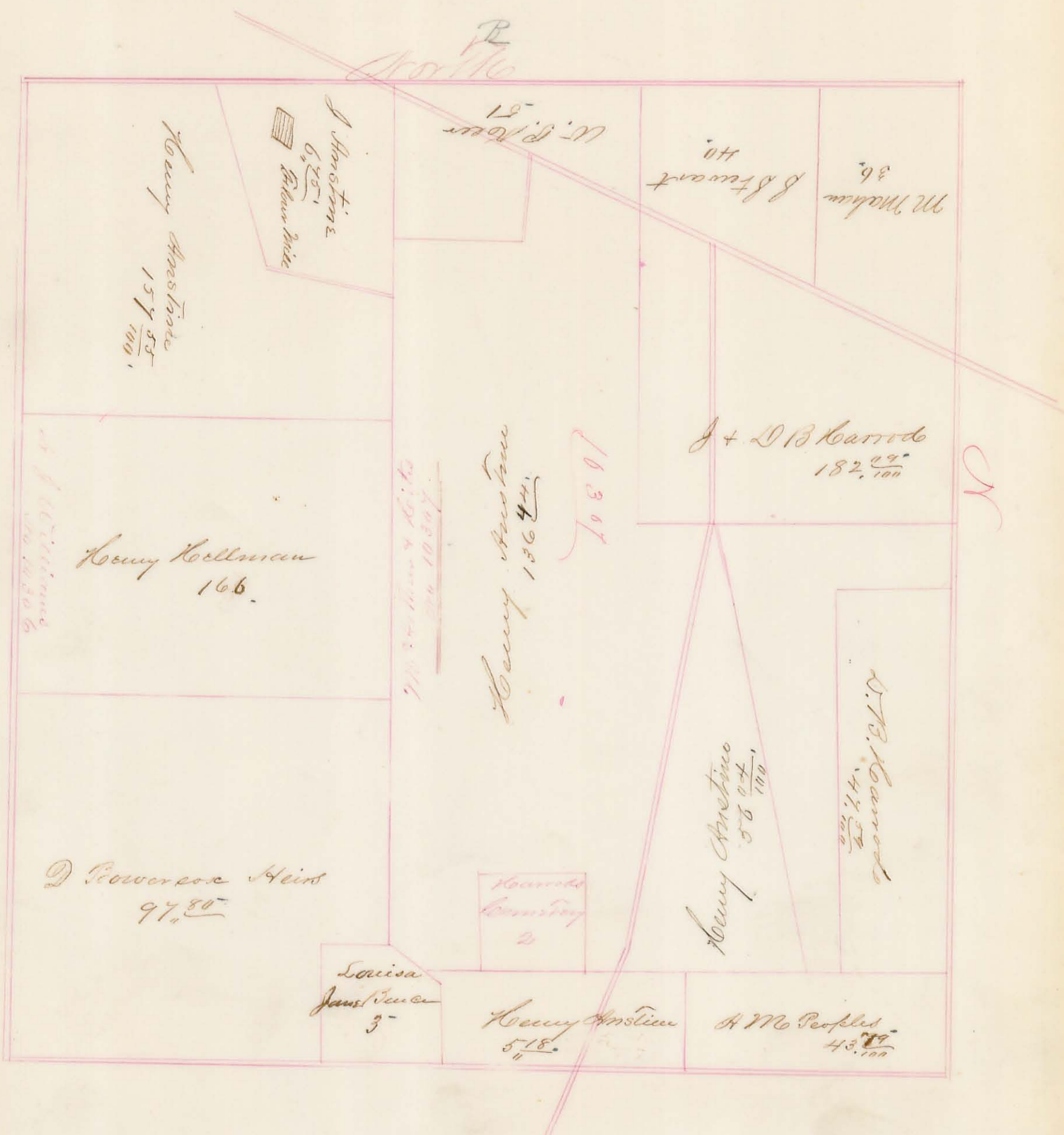

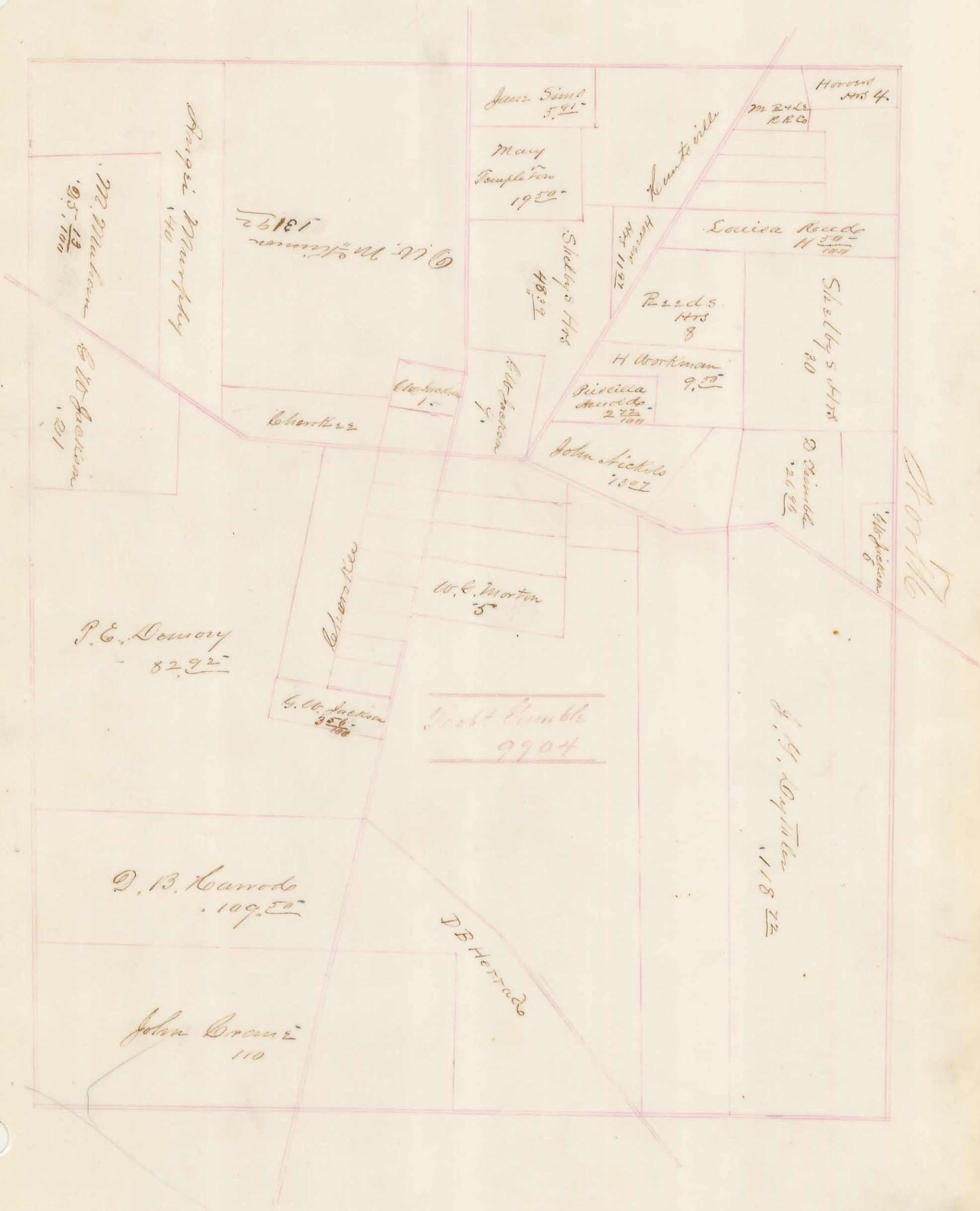

M. Mulvaney  
 95 1/2  
 21

Burgess Murphy  
 140

W. M. Martin  
 13192

Jane Simo  
 5.91

Mary  
 Popleton  
 1950

Shelby's Hrs  
 48 1/2

Luntville

Harold  
 Hrs 4.

M. R. L. R. Co

Louisa Road  
 11 50  
 100

Reeds  
 Hrs 8

Shelby's Hrs  
 30

H Workman  
 9.57

Jessica  
 Hrs 2 2/3  
 100

W. M. Martin  
 1

W. M. Martin  
 1

Chenker

John Nichols  
 1507

O. M. M. M.  
 26 2/3

North

W. M. Martin  
 8

W. M. Martin  
 5

P. E. Demory  
 82.92

Cherokee

G. W. Jackson  
 35 1/2

Doct. Cumble  
 9904

J. H. Day  
 118 2/3

D. B. Carrado  
 109.57

D. B. Herrado

John Cronin  
 110



No R 16

James E. Jump  
 $27 \frac{25}{100}$

William Lamborn  
 $2 \frac{78}{100}$

Ann Hart  
 $1 \frac{57}{100}$

Wm. E. Searshair  
40

John Kelly  
 $25 \frac{100}{100}$

Brooks and Brannon  
209  
C. S. C. R. R.

Robert Wood  
9729

Brooks & Brannon

James & William McCormick  
119

David Walker  
300

J. W. Dykeman  
101

B

S. G. McKeon  
108-

Waller  
50-

J. S. Kuntz  
100  
50  
150-

S. M. Cleaver  
50-

Charles Lewis  
429930

Wm. Patterson  
158<sup>67</sup>/<sub>100</sub>

David Patterson  
266<sup>67</sup>/<sub>100</sub>

James H. Patterson  
55-

John Patterson  
166<sup>67</sup>/<sub>100</sub>

Waller

1881  
1870

R

W. W. Watson  
152

Catharine Milroy  
150

Daniel Workman  
109 <sup>75</sup>/<sub>100</sub>

Simons Sumner  
100 <sup>95</sup>/<sub>100</sub>

Mary Thompson  
29 <sup>53</sup>/<sub>100</sub>

John Workman  
176 <sup>87</sup>/<sub>100</sub>

Samuel Cooper  
125 <sup>50</sup>/<sub>100</sub>

A. Patterson  
89 <sup>72</sup>/<sub>100</sub>

Le. W. Cook  
97 <sup>88</sup>/<sub>100</sub>

State

R

D. Bowen sawe lots  
25.

No Auction  
12<sup>14</sup>/<sub>11</sub>

A. H. Peoples  
67<sup>25</sup>/<sub>11</sub>

D. Wallace  
202<sup>48</sup>/<sub>11</sub>

W. W. Watson  
43<sup>25</sup>/<sub>11</sub>

M. S. Smith  
30<sup>25</sup>/<sub>11</sub>

Marko Hardin  
119383

Jno D. A. Crawford  
114<sup>21</sup>/<sub>11</sub>

J. J. Oden  
102<sup>46</sup>/<sub>11</sub>

X

George Shick  
115<sup>28</sup>/<sub>11</sub>

Andrew Wellman  
120.

James B. Lewis  
80.

draft

R

Joseph Jeffers Keirs  
120

Geo Shick  
40 55

James W Morris  
173 25

Dennis Sulamy  
50

J. W Crawford  
105

Joseph Keirs  
98 4

Jacob Fry  
163 33

Daniel Wenders  
114

R. M. Dickinson  
20

James Campbell  
90 57

Burgamie Shoats  
40

Ezra Shoats  
130

Shoats

James W. Wright  
78.84

Thomas Cook  
99

William Collins  
99 <sup>94</sup>/<sub>100</sub>

Jeremiah Leisur  
50

Pearson & Rapp  
9906

Madison & Taylor  
14033

William Shick  
100

Thomas Cook  
37

William Collins  
58 <sup>42</sup>/<sub>100</sub>

Van Cook

Richard Paske  
100

Geo. W. Aiken  
100 <sup>50</sup>/<sub>100</sub>

Ans K. Miller  
51.45

J. K. Fords  
40

May Griffin  
17.50

J. M. Johnson

A. J. Johnson  
28.51

William Miller  
59.64

James Aiken  
50

Joseph Nelson  
110

J. M. Johnson  
110

James Aiken  
93

John J. Aiken  
44

Thomas Brown  
9907

James Aiken  
83

1076

R

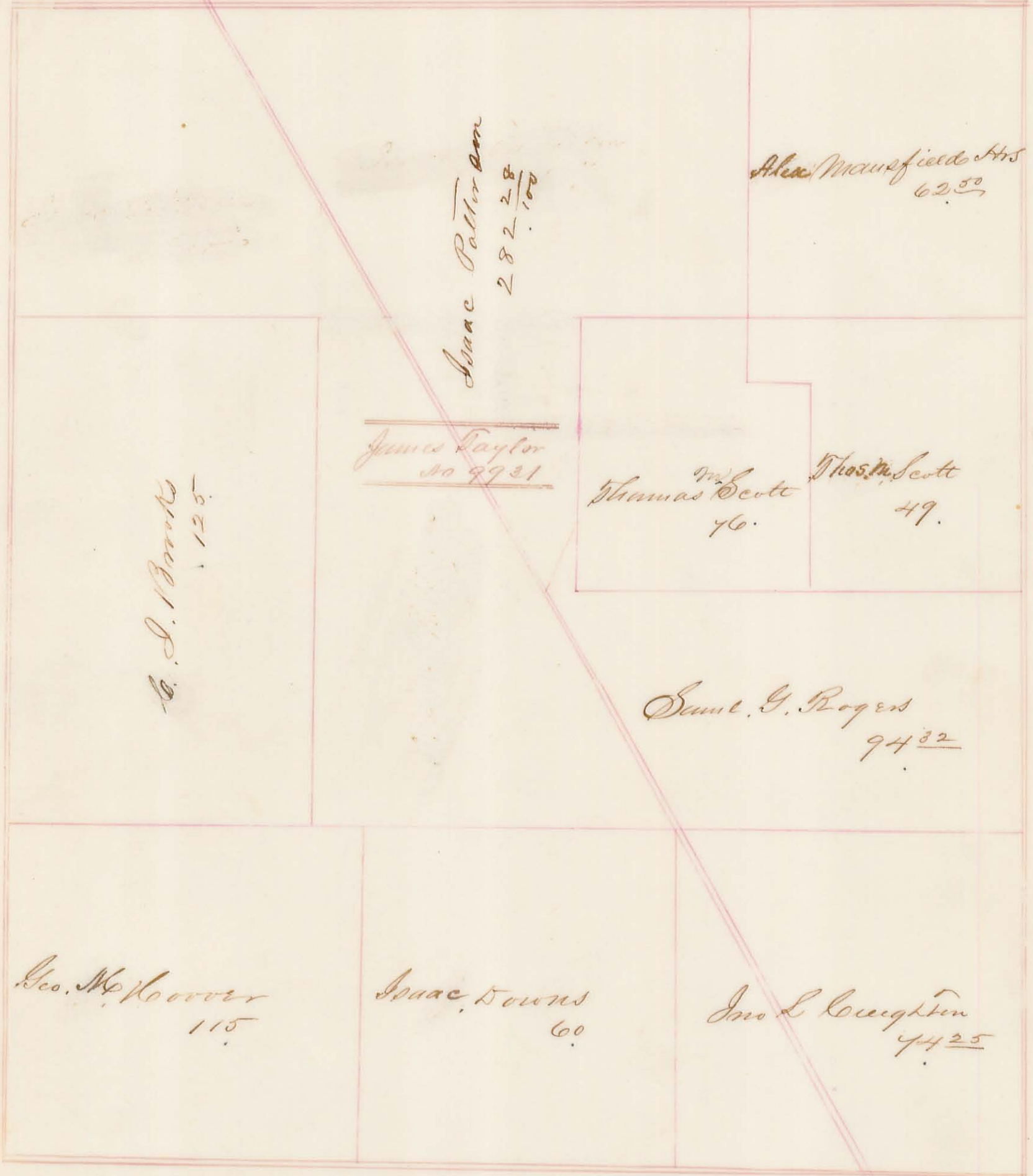

Isaac Patton  
282.28  
100

Alex Mansfield  
62.50

G. S. 125  
Banks

James Taylor  
50.9731

Thomas Scott  
76

Thos. M. Scott  
49

Saml. G. Rogers  
94.32

Geo. Mc Hoover  
115

Isaac Downs  
60

Jno L. Loughton  
44.25

125

R



*Handwritten signature or note on the right side of the map.*



Sec. No.

Scale 32 R. to an inch, or 10 to a space.

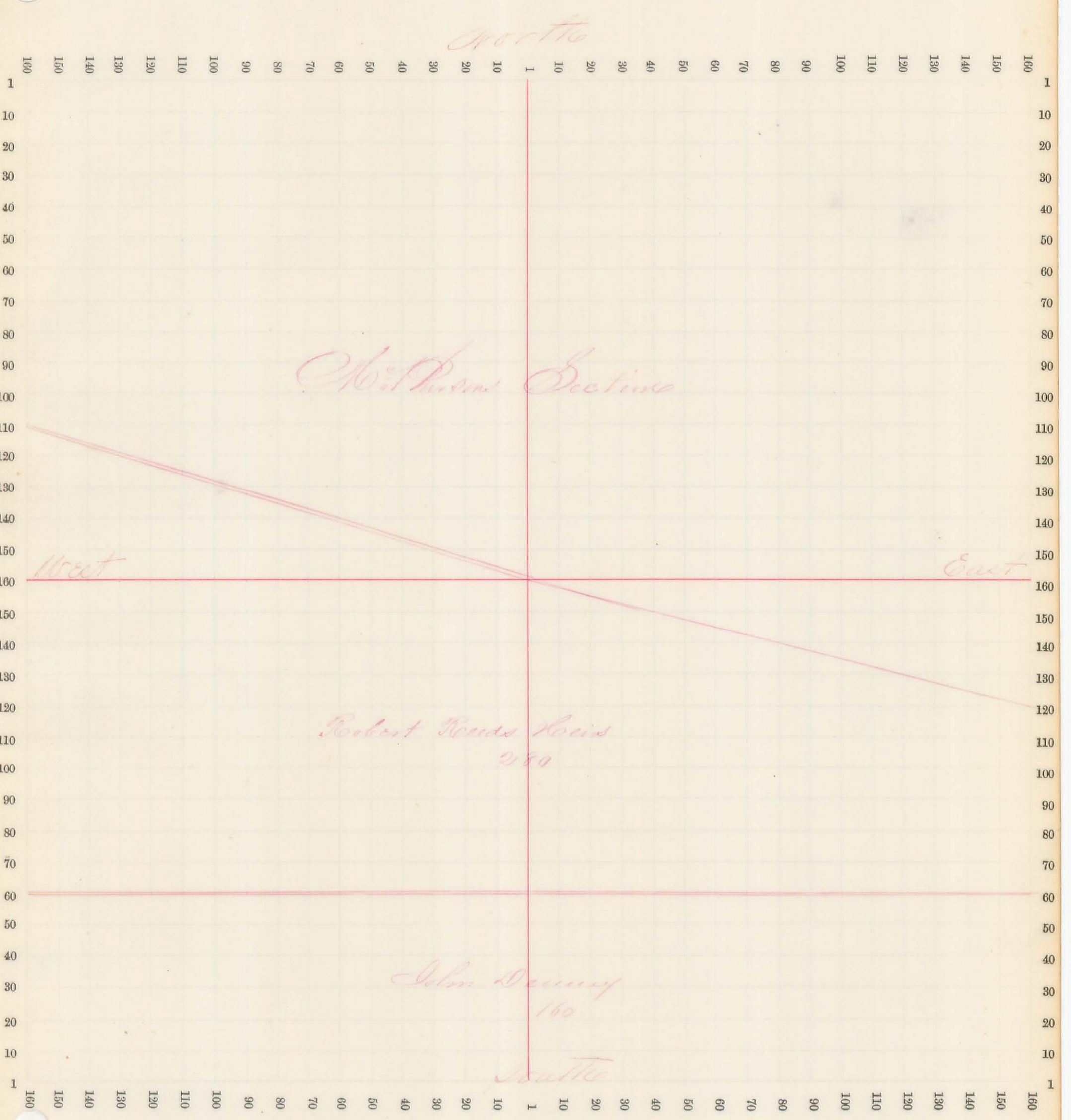

Sec. No. 20 Scale 32 R. to an inch, or 10 to a space.

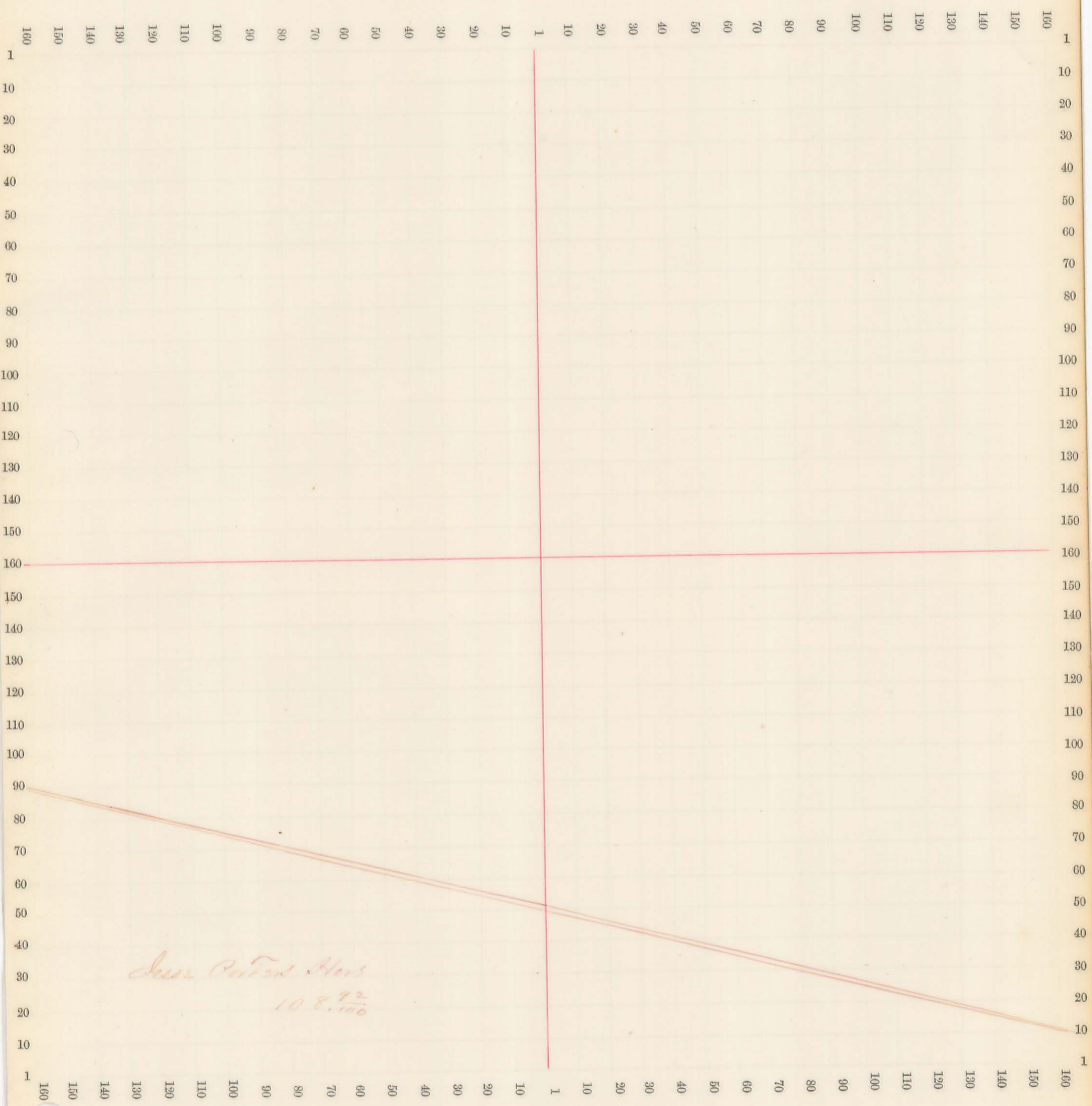

See Part A  
10.8.92

Sec. No. 19 Scale 32 R. to an inch, or 10 to a space.

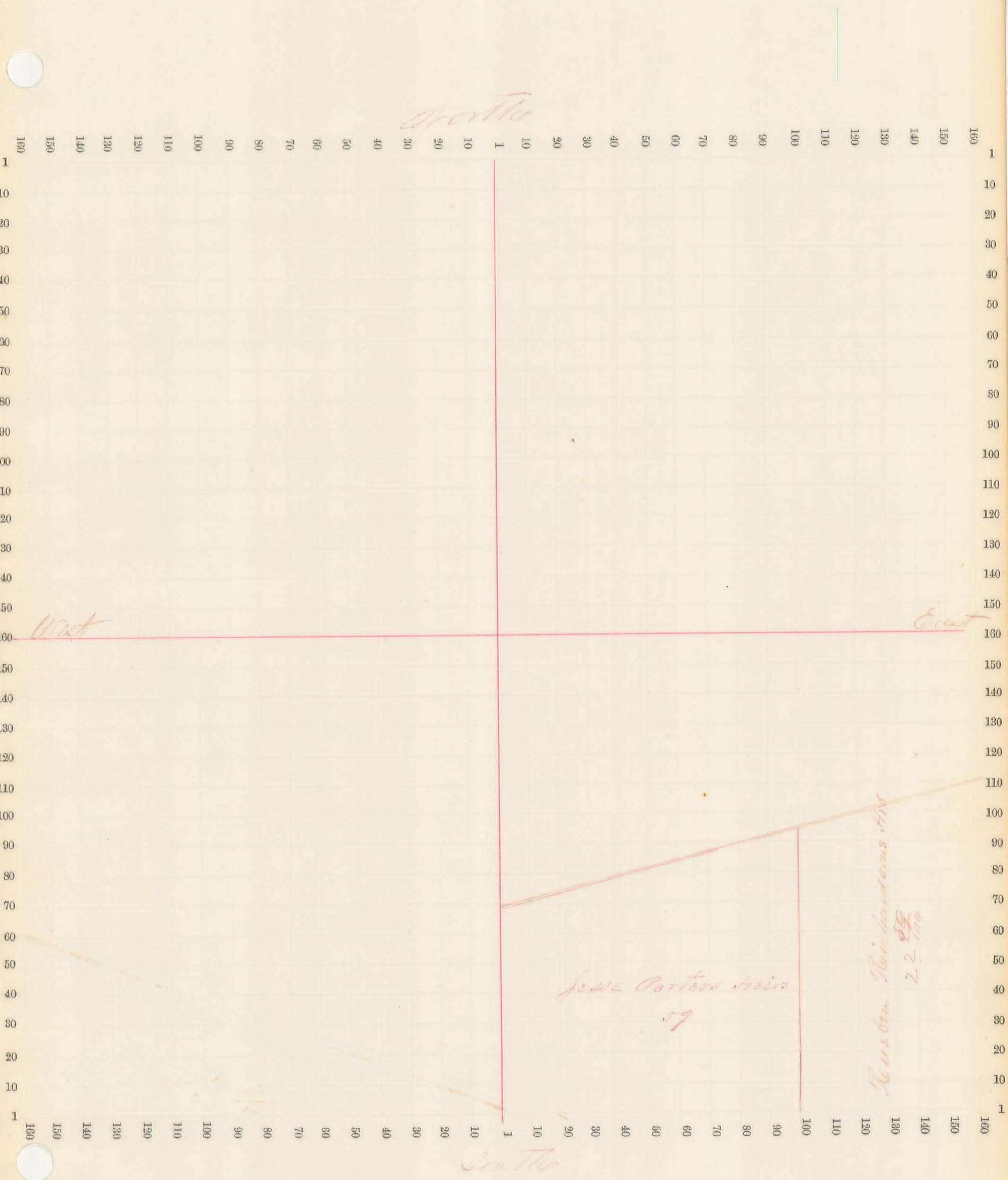

James Carter's heirs  
59

Richardson's heirs  
22-100

Sec. No. 18 Scale 32 R. to an inch, or 10 to a space.

