

Recorded Dec. 16-99

LOCATED IN  
**FLAT OF THE**  
**ANSLEY DITCH**  
 WASHINGTON & HARRISON TOWNSHIPS  
**LOGAN CO., OHIO.**  
*Wilbur A. Ginn,*  
 ENGINEER.

INDEXED ON MAP

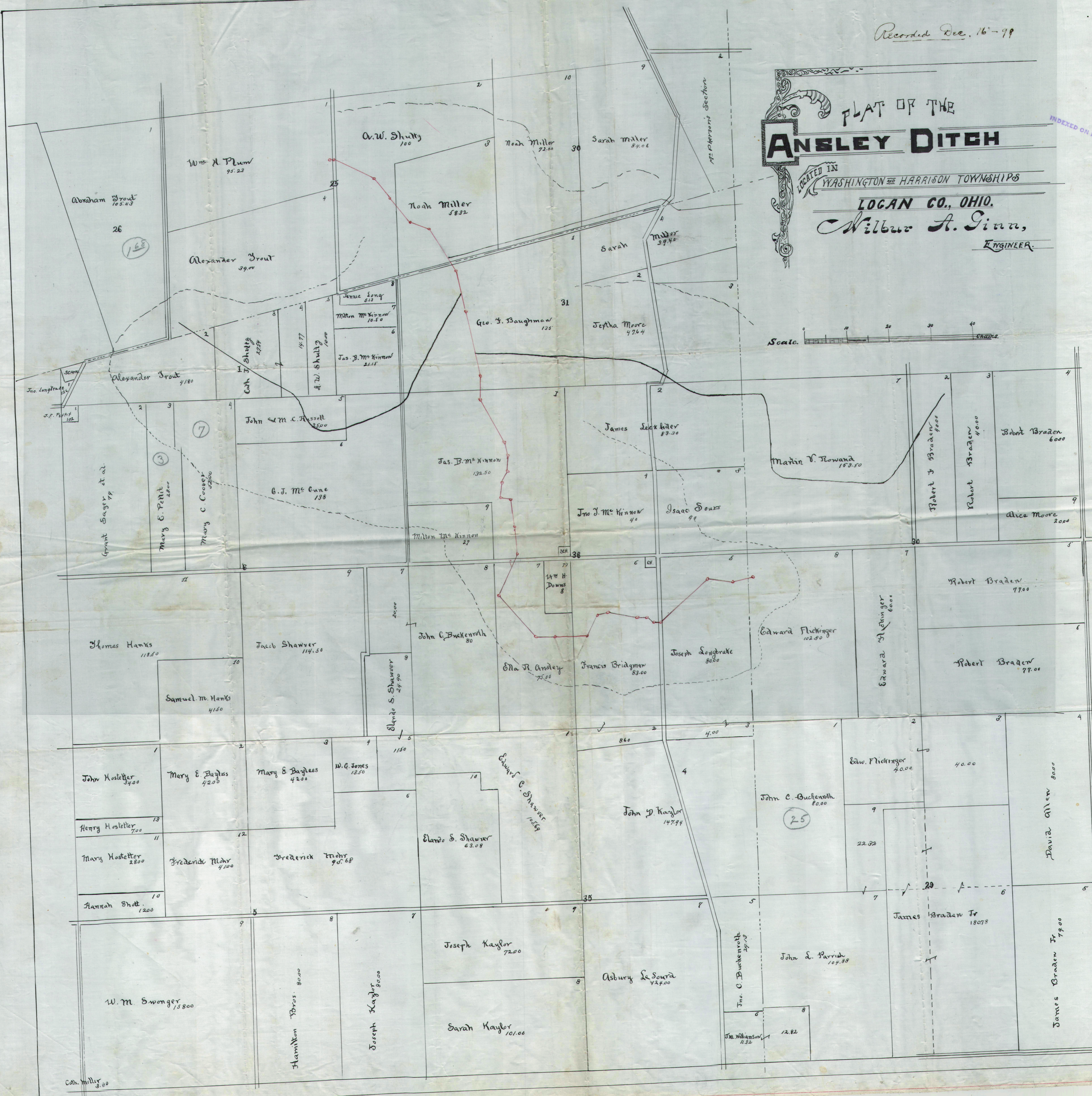

Chas. Miller 3.00